2 CENTS PAY NO MORE!

Chicago Daily Tribune

THE WORLD'S GREATEST NEWSPAPER

FINAL

VOLUME C.—NO. 95 C [REG. U. S. PAT. OFFICE. COPYRIGHT 1941 BY THE CHICAGO TRIBUNE.] MONDAY, APRIL 21, 1941.—28 PAGES THIS PAPER CONSISTS OF TWO SECTIONS—SECTION ONE PRICE TWO CENTS IN CHICAGO AND SUBURBS ELSEWHERE THREE CENTS

NEW 'WAR DEAL' WITH CANADA

ALDERMEN ACT TODAY ON MORE FALL DAYLIGHT

Committee to Vote After Hearing.

BY WILLIAM STRAND.

(Diagram on page 2.)

A proposed ordinance which would make thousands of Chicagoans a gift of 28 extra hours of daylight in October will receive final consideration by the city council judiciary committee today after a public hearing at 2:30 p. m. in the city hall.

Ald. John Duffy [top] and Ald. John Grealis.

The committee's action will be reported to the council for consideration on Wednesday. Ald. John J. Duffy [19th] and Ald. John J. Grealis [44th], cosponsors of the measure, yesterday expressed confidence that the committee will approve of the proposal to give Chicagoans new opportunities to take advantage of its mild autumn weather.

[Chicago sports leaders continued yesterday enthusiastically to indorse the proposed extension of daylight saving thru October, describing it as a gift of extra recreational opportunities for every one. Details, together with names and telephone numbers of members of council judiciary committee to whom citizens may express their views, are on the first page of the sports section.]

In Amendment Form.

The pending ordinance which would extend daylight saving to the last Sunday in October is in the form of an amendment to an existing time ordinance that calls for daylight saving time from the last Sunday in April to the last Sunday in September.

If the Duffy-Grealis amendment is passed, daylight time will continue thru October of this year. A few days later—on Nov. 4—a referendum will be taken. This referendum will be held with the judicial election, and this will be inexpensive. Duffy and Grealis asserted they are certain that the majority of citizens will welcome the gift of extra daylight this fall and will vote to continue the plan.

Only Referendum Cited.

This procedure, it was explained, is patterned closely after a precedent of two decades ago when Chicagoans in a similar referendum—on Nov. 2, 1920—voted overwhelmingly for daylight saving from the last Sunday in March to the last Sunday in October.

Ald. Duffy pointed out that this was the only time in the history of the city that the voters had a chance to express themselves on the question of extra daylight in the fall. Chicagoans in 1920 enjoyed extra daylight in October, and went to the polls on Nov. 2.

The ordinance, which was approved by a majority of 61,151, had been adopted in August, 1920.

Changed Without a Vote.

Daylight saving was continued under this plan thru October, 1921, after which the city council, at the behest of a few of its members who had been against the ordinance from the beginning, amended the measure to its present form. The voters were never given a chance to express themselves on the change altho in a time referendum in 1936 they again approved of the principle of daylight saving by a ratio of more than 2½ to 1.

In support of their contention that a majority of citizens favor extending daylight saving, Ald. Duffy and Grealis cited figures from the 1920 referendum. At that time the vote tallies of men and women were kept separately.

Balloting Is Analyzed.

Records show that 220,488 women voted on the question with 123,720 or more than 56 per cent in favor of the proposition. Of 424,651 men who took part, 229,425 or nearly 55 per cent likewise approved of the measure.

The records also show, the aldermen found, that more votes were cast on the time question than on any of several other separate questions submitted to the voters in con-

[Continued on page 2, column 4.]

Allies Retreat; Nazis on Greek Plain

NEWS SUMMARY of The Tribune

[And Historical Scrap Book.] Monday, April 21, 1941.

WAR SITUATION.

ATHENS—Germans reach Thessaly plains; battle British, Greeks. Page 1.

ATHENS — Greek king assumes premier's post. Page 4.

LONDON—Navy chief blasts "armchair critics" of campaign. Page 4.

"Last stand" in Greece may be made behind water barrier. Page 4.

BERNE—Civil war reported near in Rumania. Page 5.

CAIRO—British repulse Nazi tank assault at Tobruk. Page 5.

ALGIERS—War in "very grave phase," says Weygand. Page 7.

LONDON—Tribune writer finds no area without bomb scars. Page 7.

TOKIO—Japs hint Russia might join axis war by June. Page 7.

DOMESTIC.

U. S. and Canada make pact to pool war aid. Page 1.

Devastating forest fires rage in six eastern states. Page 1.

Senator Wheeler says English pray U. S. will stay out of war. Page 3.

LOCAL.

Hold final public hearing today on October daylight time. Page 1.

Six at anniversary party hurt in 40 foot fall after fight. Page 1.

Senator Nye urges America to mind its own business. Page 2.

Flood of letters urges senators to approve ban on convoys. Page 3.

Arrest of Danny Stanton ordered in slaying of ex-convict. Page 8.

Deaths and obituaries. Page 20.

WASHINGTON.

Navy awaits only President's signal to start convoys. Page 1.

Railway counsel says seaway project would hurt defense. Page 8.

SPORTS.

Cubs fight 10 innings; defeat Cards, 11 to 10. Page 17.

New England syndicate buys control of Bees. Page 17.

Derby stock of Porter's Cap and Our Boots soars. Page 17.

Dodgers halt Giants, 10 to 9, before 56,314. Page 19.

Red Sox whip Senators, 14 to 8, for fifth straight. Page 19.

EDITORIALS.

Old Men in War Paint; Pop-Gun Convoys; Wild Life In and About Chicago; When Jobs Go Begging. Page 10.

FEATURES.

Crossword puzzle.	Page 6.
Front Views and Profiles.	Page 12.
News of society.	Page 13.
Looking at Hollywood.	Page 13.
Radio programs.	Page 15.
Day by Day on the Farm.	Page 21.

COMMERCE AND FINANCE.

Government may act to end coal mine tieup. Page 21.

Peoples Gas reports larger profit for first quarter. Page 21.

Prices of used autos to rise, Chicago dealers assert. Page 21.

Want ad index. *Page 21.*

Troops from India Open British Path Thru Iraq

NEW DELHI, India, April 20 (AP).—An official communique said today troops from India landed in Iraq [Mesopotamia] on April 17 and 18 to open lines of communication thru the country in accordance with the British-Iraq alliance treaty.

THE WEATHER

MONDAY, APRIL 21, 1941.

Sunrise, 5. Sunset, 6:37. Moon rises at 3:12 a. m. tomorrow. Mars and Mercury are morning stars. Jupiter and Saturn are evening stars.

CHICAGO AND VICINITY: Fair Monday and Tuesday; warmer Tuesday; moderate to fresh northwest winds.

ILLINOIS: Generally fair Monday and Tuesday; warmer Tuesday.

TEMPERATURES IN CHICAGO

For 24 hours ended 2 a. m. April 21:

3 a.m.	*55	9 a.m. 47	3 p.m. 48	9 p.m. 50
4 a.m.	53	10 a.m. 48	4 p.m. 48	10 p.m. 49
5 a.m.	50	11 a.m. 50	5 p.m. 50	11 p.m. 47
6 a.m.	47	Noon 49	6 p.m. 51	Midn't. 46
7 a.m.	46	1 p.m. 48	7 p.m. ‡50	1 a.m. 44
8 a.m.	46	2 p.m. 48	8 p.m. 50	2 a.m. †41

*Highest. †Lowest. ‡Unofficial, 7 p.m.-2 a.m.

For 24 hours ended at 6:30 a. m. April 20: Mean temperature, 57 degrees; normal, 49 degrees; April excess, 138 degrees; excess since Jan. 1, 154 degrees.

Precipitation, .02 of an inch; April excess, .88 of an inch; total since Jan. 1, 8.46 inches; excess since Jan. 1, .13 of an inch.

Highest wind velocity, 43 miles an hour from the southwest at 12:48 p. m.

[Detailed weather report on page 20.]

Total average net paid circulation

MARCH, 1941

DAILY *in excess of* 1,000,000

THE CHICAGO TRIBUNE

THEY CAN'T BE HANDICAPPED BY A COMPASS

Copyright, 1941, by The Chicago Tribune. —PARRISH

Forest Fires Rage in East; Enter Towns

(Picture on back page.)

New York, April 20 (AP).—Forest fires, some of which raged out of control well into the night, blackened thousands of acres of woodland in seven states today, destroyed scores of homes, and caused two deaths and injuries to many.

In forests made tinder dry by a two weeks' warm spell, 145 fires raged in West Virginia, 45 swept New Jersey, and numerous others were reported in New York, Massachusetts, Maryland, Pennsylvania, and Virginia.

One firefighter died in West Virginia, either burned to death or killed by a falling tree, and one man died of a heart attack while defending his home near Lakewood, in the Jersey pine belt where one of the day's worst fires threatened the resort town's business and main residential sections before it was checked. Lakewood has a population of 8,500. At least 44 of its homes were destroyed.

Town Is Encircled.

The town of Widen in West Virginia was still encircled by fire late at night. Scores of homes and some churches were reported destroyed in Maryland.

Fifteen soldiers stationed at Fort Dix, N. J., were injured when an army truck taking them to one fire overturned. Three thousand soldiers battled one major and two minor fires on the Fort Dix artillery range.

Fanned by 40 mile an hour winds, fires for a time endangered the barracks at Fort Devens, Mass. Several homes were destroyed and many families forced to flee. Six hundred Fort Devens soldiers joined firefighters at nearby Leominster and then were called back to battle two blazes inside fort property

Ask for More Help.

Thousands of acres at Leominster, Rutland, North Andover, Dover, Woburn, and Wilmington were burned over in the Massachusetts fire. Eight departments and 500 men fought for several hours into the night before they brought under control a furious blaze which was spreading toward the heavily traveled Boston-Hartford turnpike at Sutton.

In Maryland, where scores of fires were reported, the greatest blaze was in the vicinity of Green Haven, resort town 15 miles south of Baltimore. With several fires sweeping uncontroled toward Green Haven, which contains more than 600 homes, mostly summer places, forestry department officials late tonight gave up efforts to save it. Residents fled late tonight.

Thousands of Acres Burn.

Other great stretches of timberland were ablaze, wiping out livestock and wild game in wholesale quantities.

Thousands of acres were burned over in Anne Arundel, Wicomico, and St. Mary counties.

Officials expressed fear for the safety of more than a hundred Negro families living in cabins deep in the woods.

Lakewood, N. J., firefighters turned back the flames with desperate drenching, backfiring, and dynamiting. Ambulances poured into the city from Trenton, Atlantic City, Asbury Park, and several other New Jersey cities. The naval air station at Lakehurst sent men to fight the Lakewood fire, which started only four miles from the station but burned away from it. Churches were thrown open for use as medical stations.

Lakewood residents formed bucket brigades and salvage squads. They battled flames with garden hose until escape was all but cut off.

Be Generous, Pope Pius Admonishes War Victors

ROME, April 20.—A plea for humility and charity was made by Pope Pius XII. this morning in a speech in which he praised those who fought in defense of their country against superior forces. He also asked that the innocent be spared, and that the victors be generous with the vanquished. The pope addressed about 1,000 students and graduates of Catholic universities, as well as members of the Italian Catholic legion.

COAL STRIKE SPREADS IN BRITAIN; DISPUTE ARISES OVER PAY CUT

[Chicago Tribune Press Service.]

LONDON, April 21, Monday.—A wage dispute at a Durham colliery where 1,800 men and boys have been on strike since Friday took a serious turn today after the local mine workers' federation board decided to call out workmen employed at other collieries in the group. About 3,000 miners struck at midnight and others may be affected.

The dispute arose apparently over wages paid to 11 cutter men employed at the Durham colliery. When they received their pay checks they discovered, it was stated, that they were paid only 4 shillings 11 pence [about $1] a shift and the "rest of the colliery workmen then decided to cease work in sympathy."

Advised by the Durham Miners' association to return to work pending negotiations for settlement of the dispute with the colliery's management, the miners refused to do so.

6 Get in Fight at Party; Hurt in 30 Foot Fall

Six guests at a wedding anniversary party were injured yesterday when they pushed thru a stairway railing during a brawl and fell 30 feet to the ground. The fight and accident occurred at 4340 Kenmore avenue.

The party had been held in the third floor apartment of Mr. and Mrs. David Oshrain, who were observing their eighth wedding anniversary. Lieut. William Drury of the Town Hall station said the trouble started when Albert Turner, 32 years old, a guest, who lives below the Oshrains, awakened Anthony Cauley, 38, of 929 Belle Plaine avenue, who had dozed off in the Oshrain apartment.

Fight Starts on Stairway.

Lieut. Drury said Cauley resented being disturbed and rebuked Turner. Turner called to his wife, Peggie, 32, and the two left the Oshrain apartment to go to their own.

The Turners were half way down the rear stairway between the third and fourth floors when Cauley, followed by his wife, ran after them.

In another moment Cauley and Turner were fighting on the stairway, Lieut. Drury said. Mrs. Cauley and Mrs. Turner tried to separate them.

Railing Suddenly Gives Way.

Two other guests, Mrs. Catherine Kearney, 32, and James Wesley, 50, both of 1047 Buena avenue, also ran to the stairway and tried to help the two wives pry their husbands apart.

The six were pressing against the stairway railing and suddenly it gave way. All six lost their balance and tumbled screaming to the ground. They fell about two stories and landed in a heap.

Police took the victims to American hospital. Wesley suffered a skull fracture and his condition was regarded as serious last night. The others suffered less severe injuries.

SPANISH PRESS HINTS AT DRASTIC DECISION ON WAY

MADRID, Spain, April 20.—The press campaign to prepare the Spanish people for some drastic action took on a more menacing tone today than at any time since Generalissimo Francisco Franco's interview with Adolf Hitler last fall.

Arriba, organ of the Falangist party's "activist" group, urged the imperative need for complete unity of the Spanish people, declaring that anybody who held different views was a traitor and a coward.

BRITISH TIGHTEN LINES; SITUATION CALLED SERIOUS

English Racing for Ports, Says Berlin.

(Map on back page.)

ATHENS, Greece, April 20 (AP).—The British fell back from Mount Olympus to a new and shorter defense line today in a retreat covered by determined rearguard fighting which took a terrific toll of fiercely charging German blitzmen.

The Greeks to the west also were reported falling back. Informed British military sources declared that the situation was "serious," but that the allied forces were falling back in orderly fashion and maintaining an unbroken line in the face of intense German pressure.

The Greek high command said that the "enemy at no point broke thru our line, which was adopted according to plan."

The Greek press ministry declared that "all violent efforts by the enemy to force a decisive and immediate issue have failed." The Germans "attempted at all costs to force passes" in the Kalabaka area but they "failed and paid dearly for the failure in casualties."

British Abandon Olympus.

Mount Olympus, where the British have told of piling up German dead with murderous fire down its shell blackened slopes, was abandoned by the British and imperial troops before it was taken by the Germans.

The Germans continued to hurl masses of troops into battle regardless of cost.

As for the action in Albania, the Greeks repelled two Italian attacks with heavy losses and "chased the enemy beyond his original positions."

The RAF is playing a major rôle in the battle. Fighter patrols yesterday intercepted German bombers escorted by Nazi fighters when they attempted attacks on allied forces and shot down, without a single loss, 10 German planes.

German dive bomber raids today on Piraeus, port of Athens, and the Elevsis and Megara regions caused damage and casualties but cost the Germans five bombers. Other sections of Greece also were attacked by Italian and German raiders.

'HOT CHASE,' SAY NAZIS

BERLIN, April 20 (AP).—The war in Greece was described in German dispatches tonight as a hot chase across the plains of Thessaly, south of Larissa, with the British and Greeks in full retreat.

In places, according to military reports, the Greek army was falling to pieces while the British were trying in greatest haste to reach the ports of Volos and Khalkis.

The German high command announced earlier that the Nazi forces had stormed thru the British mountain defenses to Trikkala on the Thessalonian plains.

Trikkala is an important railway center 45 miles southwest of Mount Olympus. Its capture represented an advance of about 100 miles of tough going thru the mountains of northern Greece from Jugo-Slavia, and placed the Nazis within 150 miles of Athens.

Broad Sweep to Plains.

Furthermore, the Germans opened to their panzer divisions a broad sweep of the Thessalonian plains extending about 50 miles southwest to the Orios Othrys mountain range.

A DNB, German official news agency, dispatch said the British withdrawing from Larissa were trying to move columns of soldiers and streams of motorized equipment three abreast on the road to Lamia, a rail and highway junction 50 miles to the south and on the lower side of the Orios Othrys range.

Terrific traffic jams resulted, giving German dive bombers and machine-gunning pursuit planes easy targets.

A Catfish Has 14 Lives, Tennessee Angler Finds

Nashville, Tenn., April 20 (AP).—Apologies were in order today to 14 fishermen who had told about the big one that got away. Marcell Wackenie, fishing in Indian lake, pulled in a large spoonbill catfish that had 14 hooks in its mouth.

NAVY IS WAITING F. D. R. SIGNAL TO START CONVOYS

BY ARTHUR SEARS HENNING.

[Chicago Tribune Press Service.]

Washington, D. C., April 20.—The navy department, it was learned today, has completed plans for convoying arms cargoes to England and only awaits the signal from President Roosevelt to dispatch cruisers and destroyers on such duty.

It develops, however, that our warships are inadequately equipped with antiaircraft guns and would be particularly handicapped in attempting to cope with the German bombing planes infesting the Atlantic steamship lanes.

The shortage of antiaircraft artillery is such, in fact, that not more than half the eastern seaboard cities could be given any protection whatsoever from the air raids that President Roosevelt says may be expected if Germany should conquer Britain. The lack of mobile antiaircraft guns also cripples our field armies.

Dive Bomber Threat.

As matters now stand the new destroyers employed for convoying would be ill equipped for coping with dive bombers and the old destroyers would be inadequately armed against all types of aircraft. German airplanes would be able to knock off such inadequately armed ships with comparative ease.

Whether the President will order the navy into convoy service is the burning question in congress and in the country at large. When the British aid bill was pending he sought to allay opposition to the measure by disavowing any intention of convoying arms cargoes. He said that convoying means shooting and shooting means war and he was going to keep the country out of a shooting war. After the passage of the bill, however, he proclaimed that England and her allies would get our ships and planes and arms without fail, the implication of which was delivery guaranteed by convoy, if necessary.

British Are Busy.

The British government is pressing the President more and more insistently to employ American warships to guard shipments of arms and food to England from Germah submarines and aircraft. British officials say that while they probably will be compelled to evacuate Greece, they have no doubt of their ability to hold Egypt and regain Northern Africa and control of the western Mediterranean. They are fearful only of the outcome of the battle of the Atlantic.

Sea power will win the war in the end, say the British—that is, American and British sea power combined. But to win the war the battle of the Atlantic must be won and for that, the British say, the combined Anglo-American sea power will be required.

At the moment the President is hesitating in the face of evidence that American public opinion is more strongly opposed than ever to the convoying of arms cargoes, which is almost universally regarded as a sure way of getting into a shooting war. Public sentiment against involvement in the war appears to have stiffened since British reverses in the Mediterranean have suggested that Germany cannot be beaten save in a long war in which not only the American navy but a vast American army would be sent to fight in Europe.

Opposition Shows Increase.

Numerous senators and congressmen have said of late that they are hearing from an increasing number of constituents opposed to the Roosevelt policy of all-out aid for Britain. Democratic leaders in congress, while confident of enough votes to beat the Tobey resolution forbidding use of

[Continued on page 6, column 5.]

ROARING WINDS ROUT CHICAGO'S TOUCH OF SUMMER WEATHER

High winds roaring out of the southwest put an end yesterday to Chicago's summerlike weather. The winds reached a velocity of 43 miles an hour and dropped the temperature to the 40's. Light frost was expected this morning in the suburbs. Storm warnings were posted on the Great Lakes.

Forecaster A. J. Knarr promised fair weather today, with sunny skies prevailing for the next 36 hours. He said today's high reading should be about 50.

The winds ripped off a section of the roof at the United Shipping company at 837 West 31st street, part of it landing on an automobile owned by Stanley Wade, 3942 North Paulina street. Two store windows were blown out in Evanston and scaffolding was torn loose from a building at Ohio and Rush streets.

U.S. AND OTTAWA MERGE OUTPUT TO HELP BRITAIN

F.D.R. and Premier Announce Pact.

[Chicago Tribune Press Service.]

Hyde Park, N. Y., April 20.—President Roosevelt and W. L. Mackenzie King, Canada's war time prime minister, in a joint statement tonight, revealed that their nations would coordinate their production programs to provide local and hemispheric defense and give all-out aid to Great Britain and her allies.

W. L. Mackenzie King.

The two said that there would be a general trading of important resources between the two nations to effect that program. The United States will buy from Canada up to 300 million dollars' worth of aluminum, munitions, and other strategic materials.

Under the agreement announced by President Roosevelt and the prime minister, Great Britain will ask war materials under the lease-lend act, receive them, and then forward them to Canada to be made into armament for Britain. The British will not pay for these articles; neither will Canada.

Merge Nations' Economies.

So far as the war effort is concerned, it is believed the arrangement will provide a practical merging of the economies of the two nations.

Behind the agreement, it is said, is an effort by President Roosevelt to aid Canada meet difficulties created by the lease-lend program and by the existence of the neutrality act, which bars loans to belligerents.

Canada has been selling war supplies, wheat, and other agricultural products to Britain for sterling. The fact that the United States at Roosevelt's behest adopted a policy of leasing or lending such products to Britain without payment has threatened the very basework of Canadian economy, it was said. The United States payment of $200,000,000 to $300,000,000 for Canadian machine tools and other supplies will ease a growing dollar shortage in Canada. So, too, will the agreement that this country will ship free of charge parts for tanks, guns, ships, and other war sinews the dominion is producing for Britain.

Hint U. S. Troop Movement.

William D. Hassett, Presidential secretary, refused to comment upon reports that Canada had proposed that the United States send troops to Canada to replace, for hemisphere defense purposes, additional troops that Canada plans to send to battlefronts abroad.

Harry L. Hopkins, head of the British aid program, and Henry Morgenthau Jr., secretary of the treasury, sat in on the conference between Mr. Roosevelt and Mackenzie King. Hopkins accompanied the President back to Washington, D. C., after the meeting. Mackenzie King left for Canada.

Text of Joint Statement.

The text of the joint statement issued by Mr. Roosevelt and Prime Minister Mackenzie King follows:

"Among other important matters, the President and the prime minister discussed measures by which the most prompt and effective utilization might be made of the productive facilities of North America for the purposes both of local and hemisphere defense and of the assistance which, in addition to their own programs, both Canada and the United States are rendering to Great Britain and the other democracies.

"It was agreed as a general principle that in mobilizing the resources of this continent each country should provide the other with the defense articles which it is best able to produce, and, above all, produce quickly, and that production programs should be coördinated to this end.

Must Purchase in U. S.

"While Canada has expanded its productive capacity manyfold since the beginning of the war, there are still numerous defense articles which it must obtain in the United States, and purchases of this character by Canada will be even greater in the coming year than in the past.

"On the other hand, there is existing and potential capacity in Can-

[Continued on page 2, column 2.]

MANDEL'S MANDEL'S MANDEL'S

MOTHER'S DAY IS MAY 11

She Deserves the Best

. . . a fine, natural photograph of you taken our thrilling PhotoReflex way, which is exclusive with us in this city.

Mother's Day Specials

One of which is three 5x7 pictures of you . . . one attractively framed.

Regularly 8.95

$5.95

PhotoReflex Studio—Second—Wabash

MANDEL BROTHERS

Moto-Mower

In a Class by Itself

Thirty Inch "Commander Model" Wheels Behind the Cut Also Sickle attachment

- EASY STARTING. Four cycle motor. No mixing oil with gas.
- INDESTRUCTIBLE. Steel construction. No cast iron parts used.
- MOWERS DESIGNED AND ENGINEERED FOR HEAVY WORK. Not just a big hand mower with motor attached.
- "TWIST OF WRIST" POWER STEERING. Mower turns itself. Will not skin the lawn.
- MADE BY THE LARGEST MANUFACTURER OF LAWN MOWERS IN THE WORLD.

Forty Inch National Sickle Mower "The Mower That Does More"

Call or write for literature or demonstration

The Moto-Mower Co.

VISIT OUR DISPLAY ROOM

1045 Washington Blvd.

Phone Haymarket 6870

Clean? Why, the skies ARE clean! as CLEAN as Mrs. Snyders

Those little fluffy flying clouds that're sailing up in the blue . . . they're CLEAN, as clean as they *look* . . . they're . . . as . . . clean . . . as Mrs. Snyder's candies. Folks *tell* us so!

COFFEE BEANS. Small, smooth caramels with a rich delicious coffee flavor! "A cup of coffee in a piece of candy!" Each cellophane-wrapped, over 100 to the pound.

80c per pound

MRS. SNYDER'S CANDIES

15 shops in Chicagoland . . . Tel. Central 2116

Out-of-towners send orders to 119 N. Wabash Av. CHICAGO

DON'T JUST EAT OUT

DINE

. . . THAT MEANS RICKETTS

Being served quietly in a warm and gracious atmosphere . . . Being satisfied with only the finest food . . . That's dining! That's Ricketts!

RICKETTS

That POPULAR Restaurant

at the Wateriower

103 East CHICAGO

LOANS

on Diamonds—Watches—Jewelry

Courteous and Refined Service

ILLINOIS STATE PAWNERS ASSOCIATION LTD.

140 N. Dearborn 2nd Fl.

Advertise in the Tribune

U. S. AND CANADA ARRANGE A DEAL TO POOL WAR AID

F. D. R. and Mackenzie King Announce Pact.

[Continued from first page.]

ada for the speedy production of certain kinds of munitions, strategic materials, aluminum and ships, which are urgently required by the United States, for its own purposes.

"While exact estimates cannot yet be made, it is hoped that during the next 12 months Canada can supply the United States with between 200 million and 300 million dollars worth of such defense articles. This sum is a small fraction of the total defense program of the United States, but many of the articles to be provided are of vital importance.

Materially Assist Canada.

"In addition, it is of great importance to the economic and financial relations between the two countries that payments by the United States for these supplies will materially assist Canada in meeting part of the cost of Canadian defense purchases in the United States.

"Insofar as Canada's defense purchases in the United States consist of component parts to be used in equipment and munitions which Canada is producing for Great Britain, it was also agreed that Great Britain will obtain these parts under the lease-lend act and forward them to Canada for inclusion in the finished article.

"The technical and financial details will be worked out as soon as possible in accordance with general principles which have been agreed upon between the President and the prime minister."

AGENTS OF OPM WILL ACT TODAY TO AVERT STRIKE

Consultants of the Office of Production Management will confer today with union and company officials in an attempt to avert a strike scheduled for tonight at the Kellogg Switchboard and Supply company, 6650 South Cicero avenue, makers of telephone switchboards and related equipment.

It was said that a strike of the 1,100 workers would interfere with national preparedness production. The unions, local 17 of the Electrical Workers' union and district lodge 8 of the Machinists' union, both AFL affiliates, have been negotiating with the company for a year. A 14 week strike last summer failed to settle their differences. The members seek a 20 per cent wage increase, a closed shop, and vacations with pay and assert an election a year ago gave them collective bargaining rights.

OPM representatives who will attempt to settle the controversy are C. W. Berquist, OPM business consultant and public relations official of Western Electric company, and Joseph Keenan, OPM labor consultant and secretary of the Chicago Federation of Labor.

THREE ESCAPED NAZIS REPORTED DEAD IN CANADA

PORT ARTHUR, Ont., April 20 (AP).—Three of 28 escaped German war prisoners were reported dead tonight as searching parties pushed thru unsettled countryside in snow-swept northwest Ontario in pursuit of nine others still at large. Because the snowstorm made the search difficult and communications in the territory are poor, details were not available immediately.

It was announced officially at Ottawa earlier tonight that 16 of the escaped prisoners, all believed to be noncommissioned members of the Nazi air force, were in custody.

Reports from Schrieber, Ont., 130 miles east of here, said five of the fugitives were captured there after being shot and seriously wounded. Another Nazi, one of 11 captured yesterday, also was reported to have been shot.

More Daylight in October with Daylight Saving

(Story starts on page 1.)

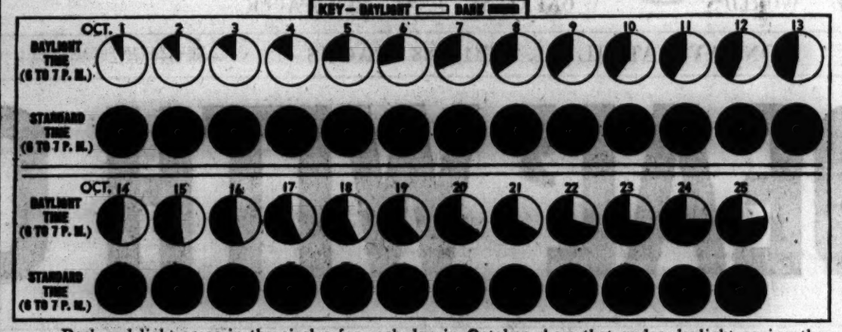
KEY—DAYLIGHT DARK
OCT. 1 2 3 4 5 6 7 8 9 10 11 12 13
DAYLIGHT TIME (6 TO 7 P. M.)
STANDARD TIME (6 TO 7 P. M.)
OCT. 14 15 16 17 18 19 20 21 22 23 24 25
DAYLIGHT TIME (6 TO 7 P. M.)
STANDARD TIME (6 TO 7 P. M.)

Dark and light areas in the circles for each day in October show that under daylight saving there would be daylight between 6 and 7 p. m. for traffic safety and recreation, whereas these hours are dark under standard time.

FOOD PLAN DOESN'T MEAN OPPOSITION TO BRITISH, SAYS HOOVER

New York, April 20 (AP).—Former President Herbert Hoover declared tonight his proposal to relieve the suffering in some German occupied countries "does not diminish our sympathies and hopes for the British cause one atom."

"It gives us more right to speak for the cause of these ideals and of these little nations," he said in a broadcast of the National Student Committee on Food for the Small Democracies over the Mutual Broadcasting system.

Hoover said that the United States had just made "the greatest gift ever made in the history of mankind from one nation to another in aid of the British cause." He asserted that the plight of Europe's conquered peoples "is due solely to their supreme sacrifice on the altar of democracy." All plans for feeding them, Hoover added, insist that the peoples must be protected from German requisitions of the food. "We have asked that a practical and sensible experiment should be tried," he continued. "If that experiment fails, we shall have done our best as a nation."

S. AFRICANS SAY U. S. ASKS HELP IN BUILDING BASES

CAPE TOWN, Union of South Africa, April 20 (AP).—The South African government has asked contractors thru the Associated Chambers of Commerce to undertake work on new naval and air bases the United States is to establish in the Atlantic. The invitation, emanating from the United States war department, is being circulated thruout the British empire. It is believed here that South African raw materials may find a place in the work.

[In Washington, D. C., the war department said there must be some error in the Cape Town report. It stated this country has no bases in that vicinity and wants none. No such contracts have been let to Cape Town concerns, according to the department. The navy department said there is no American base contemplated nearer the Cape of Good Hope than British Guiana. The department said all contracts for base construction had been let to American concerns. Those concerns have sublet certain work to local concerns.]

GIVE 'NO CONVOY' PLEDGE, COLLEGE MEN URGE F. D. R.

New York, April 20 [Special].—A telegram to President Roosevelt, urging him to reassure the nation that the United States will not convoy British ships without specific authorization by congress, was made public today by College Men for Defense First.

Richard A. Moore, chairman of the executive committee of the organization, said his group hoped the President would supplement the denial of intention to convoy made by Senator Barkley [D., Ky.] in response to fears expressed last week in congressional debate by Senator Tobey [D., N. H.],

ALDERMEN ACT TODAY ON MORE FALL DAYLIGHT

Committee Will Vote After Hearing.

[Continued from first page.]

nection with the national election of that year. There were more votes in Chicago on daylight time than in all Cook county on a proposed revision of the state banking law.

Interest Is Indicated.

Hundreds of telephone calls and letters which council members have received in the last few days indicate that the interest is just as widespread today, according to officials. Council leaders reported that the plan to extend daylight saving and hold a referendum is receiving enthusiastic indorsement from civic leaders and others thruout the city.

On Saturday, Ald. Duffy charged that a vociferous pressure campaign is being waged by "self-seeking" minority groups to block adoption of the new extension. The groups are concerned chiefly, he asserted, with possibilities that the change will cost them money in the form of business profits.

"This is a measure which affects the health and welfare of children and working people who are tied up all day in offices and factories," he said. "Daylight saving in October will provide added recreational opportunities for everyone. And the streets will be safer for the children during the play hours and for the workers rushing home in the evenings.

No "Going to School in Dark."

United States weather bureau records show the fallacy of charges that school children would have to start for their morning classes in the dark, the alderman continued.

Besides allowing more time for outside activities, reducing traffic accidents, and promoting health, authorities agree that daylight saving reduces crime, cuts electric light bills, speeds industrial production, reduces industrial accidents, and prevents eye strain among workers and school children.

Numerous civic leaders, recreational authorities, and sportsmen have announced their intention to appear at today's hearing to support the daylight saving extension.

Among those expected to appear are Kenneth L. [Tug] Wilson, director of athletics at Northwestern university; Maynard G. Fessenden, president of the Chicago District Golf association; Joe Triner, former president of the United States Soccer association; Jack Elder, athletic director of the Catholic Youth organization; Elliott Hasan, football coach at Hyde Park high school, and Miss Renette Yank, Illinois state women's archery champion and president of the Chicago Archery club.

Maj. John L. Griffith, director of athletics for the Big Ten, has written a letter of indorsement to Ald. Duffy.

The measure also has been indorsed by numerous labor organizations, including the executive board of the Web Pressmen's union, local 7, and locals of the Photo Engravers and Printing Press unions. The Chicago Federation of Labor is taking no stand, according to its president, John Fitzpatrick.

EYE STRAIN DESCRIBED AS NEW BOTTLENECK IN ARMS PRODUCTION

America's preparedness program faces a new bottleneck—the slowing of production as a result of workers' eye strain—the Illinois State Society of Optometrists was told yesterday as it opened its 33d annual convention in the Morrison hotel.

Dr. Duncan.

Unless scientific visual safeguards are worked out, the nation's vast industrial program can not attain maximum production, asserted Dr. C. Wallace Duncan of Rockford, president of the society.

"Eyes break down when subjected to tasks beyond normal capacity," he said.

The convention, held in conjunction with the annual Great Lakes Optometric Educational congress, will continue thru Thursday.

NYE COUNSELS: DEFEND—AND GET RID OF HYSTERIA

Prof. Schuman Demands All-Out Aid—Even War.

Conflicting three point programs to save democracy in the United States were outlined yesterday by Senator Gerald P. Nye [R., N. D.] and Prof. Frederick Schuman of Williams college, in a University of Chicago round table radio broadcast.

If Democratic institutions are to survive, Senator Nye asserted, the United States must:

1. Mind its own business.
2. Build an impregnable defense.
3. Control its hates and fears and rid itself of hysteria.

"There is no cause in the European struggle which merits the shedding of a single drop of American blood," Senator Nye declared. "Going into war implies a suicide for the United States.

Opposed to Convoys.

"The American people are absolutely not willing even to convoy ships to Britain. No empire can live forever, and if the end of the British empire comes now, we have less to fear from attack from abroad than from wasting ouselves in a war thousands of miles from home."

Prof. Schuman called prevention of a British defeat "absolutely indispensible for the security and even for the independence of the United States."

Schuman's Three Points.

He presented his three point program to save democracy and said, "If it means all-out, open shooting war, then I'm for it." The United States, he said, must:

1. Use American military vessels to convoy the ships to Europe and carry this as far as necessary to insure the defeat of Germany.
2. Pool our merchant shipping with British shipping.
3. Inform Tokio that if there is any stab in the back at Singapore or in the East Indies, the United States will fight.

Prof. Schuman admitted that "two-thirds" of the American people are opposed to convoying war supplies to Britain, but added: "If they are irrevocably committed to that position, then we are lost."

Dr. Dafoe Is 'Miserable but Safe' After Operation

TORONTO, Ont., April 20 (AP).—Dr. Allan R. Dafoe, Dionne quintuplets' physician, was reported "pretty miserable but safe" tonight after a "very extensive but serious" operation last week. His younger brother, Dr. William Dafoe, of Toronto, said the Callander physician is "safe, I'm sure of that now, unless something unforeseen turns up." He declined to disclose the nature of the operation.

JAS. ROOSEVELT OFF TO MANILA ON SECRET MISSION

HONOLULU, T. H., April 20 (AP).—Capt. James Roosevelt, son of the President, arrived today from San Francisco, Cal., by clipper plane and booked passage for Manila, P. I., on a plane leaving tomorrow. Roosevelt, who is in the United States marine corps, maintained silence on his assignment. Capt. Roosevelt left his bride of five days, the former Romelle Schneider, in California.

STEVENS

Soft Suit

of Faille . . . set with dramatic jewelled buttons!

29.95

A "lovely-lady" Suit if there ever was one . . . to wear all spring and summer! A masterpiece of cut and design that makes you feel wonderful and look it! Rayon and Wool Faille in Black or Navy. 12 to 20.

Suits—3rd Floor

Chas. A. Stevens & Co.

State Street Open 9:45 to 5:45

STEVENS

Fire Red

Florida's favorite coat color in "Salute," our smart reefer!

22.95

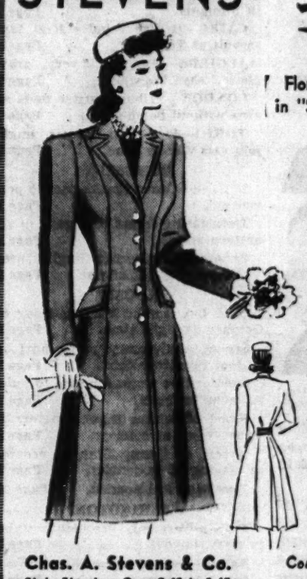

Neatest trick of the season—cover dark clothes, and prints, with a bright red coat! Guaranteed to stop traffic . . . and direct attention to its slim, sleek lines, and the fact that you certainly know your fashions! Sizes 12 to 18 in soft wool shetland. (Other good colors, too!) $22.95

Chas. A. Stevens & Co.

State Street Open 9:45 to 5:45

Coats—3rd Floor

COOL BREEZE

Urbanites

designed by James Kean

Wearing Coolbreeze Urbanites is the nearest approach to your barefoot days . . . you've ever experienced. *That's how indescribably light and perfect-fitting they are!* Another James Kean discovery! It's all in the new elasticized fabric . . . that looks so smart . . . and feels like nothing. To see them will prove a shopping adventure. Blue, brown or black. $12.75

☆ *Open an O-G charge account*

The Costume Bootery of

O'CONNOR & GOLDBERG

at 23 Madison, East

THE HICKEY-FREEMAN LABEL HERE EXCLUSIVELY IN CHICAGO

Still more luxury

AND AT NO ADVANCE IN PRICE

Hickey-Freeman

customized suits & topcoats

The world's finest clothes are better than ever. The style's more distingujshed—the exclusive Scotch, British and American woolens are richer—the hand needling and custom details are finer than ever if such a thing is possible—and still there's no advance in price

THE SUITS	TOPCOATS
$58 to $100	$58 to $125
2nd floor	*6th floor*

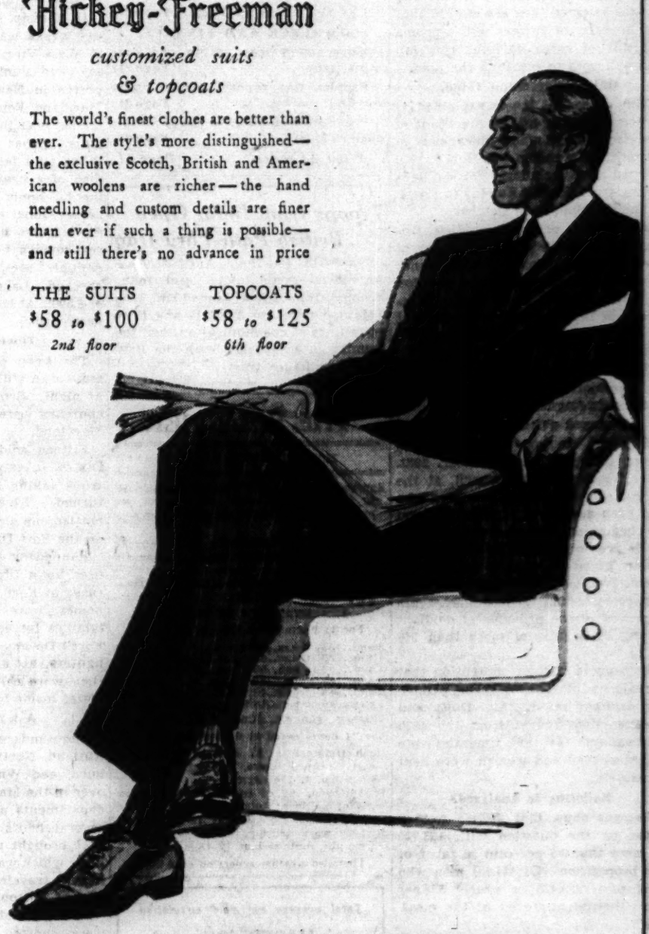

MAURICE L ROTHSCHILD

State at Jackson

Custom Made Flexible Steel
VENETIAN BLINDS
Slats and Tapes in Choice of Colors
2-inch slat
29c sq. ft.
The baked enamel finish makes them easy to clean. They won't warp, chip or peel. Facia board included to conceal mechanism.
Slight Charge for Installation
FREE ESTIMATE
SIMPLY CALL
MONroe 9500
No Obligation
We will send an estimator with samples and full information.
GOLDBLATT BROS

THE STORE FOR MEN
MARSHALL FIELD & COMPANY
Washington and Wabash Store Hours: 9 a.m. to 5:30 p.m.

A Blucher with Character

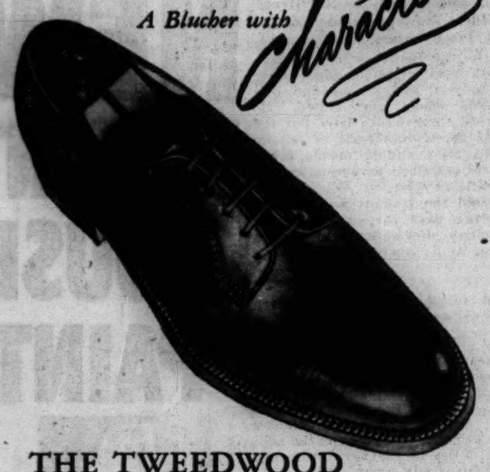

THE TWEEDWOOD

Built by New England cobblers in their craft's finest traditions $13.50

American shoe artisans coupled their expert workmanship with the superb ideas of famed London bootmakers to create—The Tweedwood. Of selected, boarded tweed calf, it boasts an unusually distinctive seamless pattern. The blucher lace-piece is hand-butted—a stitch characteristic of fine saddlery. Full leather lined, with a half-double sole. In rich, dark brown. Enjoy a try-on at the first opportunity!

Men's Shoes—Second Floor, North

THE STORE FOR MEN

The Mark of Individuality

Finding clothes to make a perfect background for your personality, and to exactly suit your way of life is delightfully easy when you shop here . . . so varied and smartly individual are our collections.

Suavely Tailored

Trim panel pleats both front and back bring youthful charm to the silhouette of this coat. Interesting metal buttons and a smart white pique collar. A very finely tailored wool crepe in black and navy.

$22.95

Other Coats from $19.95

Charge Account Service to Accommodate Your Income

Johnson & Harwood
PITTSFIELD BLDG 1st & 2nd FLOORS
37 N. Wabash Ave. at Washington

$35 $39.50 $45
BRUCEWOOD SUITS
of Forstmann's and Juilliard's very famous fabrics
$23.50

The needling's just about as fine as needling can be—the styles are the newest, the freshest, the best—and the woolens are Cordaleen, Repaleen, Porosa and Sandreen—the best of the best from Forstmann and Juilliard—actual $35, $39.50 and $45 suits at $23.50

In navy, black, blue and beige—sizes 12 to 20; 38 to 40—7th floor

MAURICE L ROTHSCHILD
State at Jackson

75,000 GREET GEN. SIKORSKI, POLISH LEADER

Vast Throng Braves Rain and Wind for Rally.

BY THE REV. JOHN EVANS.
(Pictures on back page.)

A vast throng of persons of Polish birth or ancestry, estimated at nearly 75,000, braved yesterday afternoon's blustery wind and rain to greet Gen. Wladyslaw Sikorski at a civic reception in Soldiers' field. The Polish hero, who is commander of Polish forces in England and premier of the Polish government in exile, told the throng that the allies will win the war.

On entering the field, Gen. Sikorski was greeted by Maj. Gen. Charles H. Bonesteel, commanding general of the 6th corps area, United States army, and Rear Admiral John Downes, commander of the 9th naval district, Great Lakes, and their aides, and by officials of city and state.

5,000 March in Review.

At 2 o'clock, while the throngs were still pouring into the wind-swept field, Otto K. Jelinek, traffic engineer of the Chicago park district, said that at least 60,000 persons were already in their seats. More than 5,000 made up the organizations which marched in review before the visiting premier.

Consul General Lewis Bernays of England was in the speakers' stand, and Gen. Sikorski was introduced to the throng by Jan Ciechanowski, Polish ambassador to the United States. Dr. Francis X. Swietlik, dean of law at Marquette university, Milwaukee, and president of the Polish American council, who was in charge of the reception, presided.

Gen. Sikorski spoke briefly in Polish, urging increased patriotism toward America.

"I bring you greetings from the Polish government and its army, and from the suffering Polish nation," he said. "Long live Poland, the democratic nation! I want you Americans to remain loyal citizens of the United States. Today the unity of the Polish people is fighting and will fight until the very last.

Paderewski's Message Read.

"The army is fighting on land, sea, and air, and even right now guerrilla warfare is going on in Poland. The war today is not for Poland or for Czecho-Slovakia alone but for Christian civilization."

A message from Ignace Jan Paderewski, at Palm Beach, Fla., was read by Selwin Strakacz, secretary to the former Polish premier and renowned pianist. The message said:

"Poland, General, stands with you at your command. These millions of brotherly hearts which beat today on the free American soil are for you. General, lead your people to victory and glory, to freedom and greatness, and to justice. Poland will love all her devoted sons. May God bless you."

Special trains brought many thousands to the reception from Milwaukee and northern Indiana cities.

Gen. Sikorski attended services yesterday morning at St. John Cantius church, Chicago avenue and Carpenter street. A banquet in his honor was held last night in the Palmer House.

Soviet Press Carries Long Reports on U.S. Arms Work

MOSCOW, April 20 (AP).—The soviet press carried lengthy and impressive reports today on expansion of the United States war industry. Two New York dispatches of Tass, soviet official news agency, described the development in detail.

Duke in Financial Conference

[Associated Press Wirephoto.]

The duke and duchess of Windsor discussing their financial affairs with Sir Edward Peacock (left) at the Everglades club, Palm Beach, Fla., yesterday. Sir Edward is a governor of the Bank of England and the duke's personal financial adviser.

BRITISH PRAYING U. S. SHUNS WAR, WHEELER AVERS

Says They Feel Peace Will Come Sooner.

BY THOMAS MORROW.
[Chicago Tribune Press Service.]

Butte, Mont., April 20.—Senator Burton K. Wheeler, Montana Democrat, asserted today in his home town that the common people of England are praying for the United States to stay out of the European war. He said that a prominent Englishman recently reported this hope of the British poor and middle class.

"He and his family told me the people feel that if the United States will stay at home peace will come more quickly," said Senator Wheeler. "This way, they believe, the annihilation of England could be halted, and an end put to the deaths, terror, and insanity that have come with the German bombings.

Reports Thousands Protest.

"This Englishman told me that 250,000 protesting Englishmen have been lodged in jails. He said that guards have been placed in factories to keep grumbling workmen making munitions. I cannot reveal the identity of the Englishman because it would bring down upon him the wrath of his homeland. He came from England to buy a ranch in Canada."

The copper miners and the townspeople of Butte accorded Wheeler a welcome equal to the other tumultuous greetings given him on his country-wide campaign to keep America out of war. They jammed each available inch of space in the Fox theater and cheered an indorsement of his plea for peace.

Hundreds Turned Away.

After 3,000 had crammed themselves into the theater, which has a capacity of 1,573, police closed the doors and turned other hundreds away.

The crowd stood in the aisles, on the stage, and overflowed into the lobby. The meeting upheld the prediction of Ed Mason, former head of Butte Miners No. 1, CIO.

Before the meeting Mason said that his organization is 90 per cent with Wheeler in his fight to keep this country out of war. The miners' union had opposed the Montana senator when he fought the administration effort to pack the Supreme court.

Want No Part of War.

"We have 7,000 members," said Mason, "and most of them want no part of this war. We have gone along with President Roosevelt on most of his domestic policies but, in this case, if the President is wrong, we think that we should say so and halt the drift toward foreign battlefields."

If the United States is to remain a democracy, Senator Wheeler warned his audience, economic opportunity must be furnished for the plain people to maintain themselves and their families in decency.

"This is a tremendous task, a problem that we have not solved in eight years of experimentation," he continued. "This task will face us amplified a thousand times when peace finally comes to a war torn world. Its solution will tax democratic processes.

Sees War Ruin Nation.

"If we should enter this bloody conflict we would become at that moment a regimented nation. War would indeed destroy the America we know and love.

Senator Wheeler pleaded with his listeners to write the President and demand that there be no convoys and no American boys plowed under African, European, or Asiatic soil.

A significant gathering in Butte was a quiet dinner party given for Wheeler. Here representatives of capital and labor and political enemies were brought together by their common interest in the campaign to stay out of war.

Mothers' Group to Attend War Referendum Hearing

A delegation from the We, the Mothers, Mobilize for America, will leave for Springfield tomorrow to attend a house committee hearing on a resolution urging a referendum before the United States may enter a war. The resolution was offered by representative Lottie Holman O'Neill, [R., Downers Grove]. The mothers' committee will be headed by Mrs. Barbara Winthrop.

SPRING RATES START TODAY!

THE FINEST IN TEACHING IS NOW AVAILABLE AT ½ THE COST!

A co-operative teachers' plan makes it possible for you to save money on your dancing lessons. Don't wait! Learn the newest fox trot, waltz, rumba, or tango. Spring rates expire soon, so enroll today!

TRIAL PRIVATE LESSON, $1.00
Appointment preferred. Call Miss Janis at DEARBORN 9693. Rates given on request. Hours 10 A. M. to 10 P. M.

DE WALD STUDIOS
203 N. Wabash (Wabash & Lake)

Visit Air Base

Palm Beach, Fla., April 20 (AP).—The duke and duchess of Windsor today visited the partly completed Eighth Pursuit air base at Morrison field, West Palm Beach, where 2,500 men will be stationed.

The duke also held a long conference with his personal financial adviser, Sir Edward Peacock, member of the British purchasing commission and a governor of the bank of England.

Social activities of the duke and duchess today included a cocktail party given by Capt. Alistair Mackintosh, personal friend of the duke, at the home of Mr. and Mrs. Hugh Dillman, and a dinner at the home of Herbert Pulitzer of New York.

The duke and duchess have postponed until Tuesday their return to the Bahama Islands, of which he is governor. They will make the trip in the houseboat Viator, owned by Mrs. Maitland Alexander of Pittsburgh, if the weather is good.

REPEAL WAR? IT CANNOT BE DONE, TOBEY WARNS U. S.

New York, April 20 [Special].—Senator Charles W. Tobey [R., N. H.] warned an audience of 500 persons here today to fight any attempt to convoy supplies for Britain with American ships because that plan would lead this country into war and a "degenerate form of communist government."

Senator Tobey spoke at an America First rally. He urged the audience to remember "that war cannot be repealed, bankruptcy cannot be repealed, and the dead cannot be returned to their homes. After the war there will be nothing left but poverty and ruin."

"The time has come," he continued, "to stop the plan of convoys in its tracks. If we withhold our protests until after the convoys have been used and vessels with American seamen sunk, whether by mines or torpedoes, it will be too late."

Hitler Names Brown Shirt Leader Envoy to Croatia

BERLIN, April 20 (AP).—Adolf Hitler today appointed Siegfried Kasche, 37 year old Brown Shirt leader, Germany's first minister to Zagreb, capital of the newly proclaimed independent Croatia. Kasche was recommended for the job by Foreign Minister Joachim von Ribbentrop.

FLOOD OF MAIL ASKS APPROVAL OF CONVOY BAN

America First Members Write to Senators.

Thousands of letters, rivaling in volume those sent to Washington, D. C., during debate on the lend-lease bill, are pouring into the capital requesting passage of the Tobey anticonvoy resolution, R. Douglas Stuart Jr., national director of the America First committee, said yesterday.

Senator Tobey.

The resolution, introduced by Senator Charles W. Tobey [R., N. H.], would prohibit use of United States warships and men to convoy war supplies to belligerent nations.

Letters to Senators Urged.

America First chapters thruout the nation are urging persons who want to keep the United States out of war to write to members of the senate foreign relations committee in an effort to force the bill out of the committee and onto the senate floor. The committee is scheduled to act on the resolution April 30.

Stuart said Senator Burton K. Wheeler [D., Mont.] and other anti-interventionist leaders now touring the country to warn the people of the war peril are concentrating their efforts on the anticonvoy resolution. Senator Wheeler will address an anti-war rally in Chicago at 3:30 p. m. next Sunday in the Chicago Arena, 400 East Erie street.

Col. Charles A. Lindbergh, who drew 14,000 persons to the Arena last week, will address another America First massmeeting in St. Louis, Mo., May 3, Stuart announced. Senator Bennett Champ Clark [D., Mo.] will speak at the same meeting.

Policy of Guile Charged.

Dr. Anton J. Carlson, University of Chicago professor, told a rally sponsored by the Hyde Park chapter of the America First committee yesterday that the present foreign policy of the United States was adopted thru guile and propaganda before the people had a chance to make their choice.

"A foreign policy of our country, radically departing from the Monroe Doctrine, should not be adopted in a period of general fear and hysteria," he said. "It should be placed before all the people, with all the cards on the table, face up, for their judgment when men's minds are calm."

The rally was held in Graham Taylor hall, 5757 University avenue.

Gary Aviator Is Killed in Ohio Plane Crash

A Gary aviator was killed yesterday when his plane crashed in a forced landing during a storm eight miles southwest of East Liverpool, O. He was identified from papers as Dilly Giroux, 22 years old, 765 Broadway, Gary. A passenger, Morgan McIntyre, 19, of Wellsville, O., was injured seriously.

ACCIDENTAL SHOT WOUNDS TWO.

Merritt Kinmans, 23 years old, 637 Hirsch street, Calumet City, was examining a gun last night in the home of Fred Peck, 46, of 27 Clinton street, Hammond, when it was accidentally discharged. The bullet grazed Kinmans' hand and struck Peck in the neck.

ADVENTURE AFOOT!
Time for white shoes . . . and VL&A features Arnold Authentics . . . hand finished and with the gentle "glove grip." There's dash to this step-in spectator pump of smooth white buck . . . with white calf or tan calf trim. $10.95
VL&A
Women's Floor
Von Lengerke & Antoine
9 North Wabash

FINE CLOTHES for MEN

Annual Event . . . SPRING
CLEAN-UP OF ALL BROKEN LINES OF OUR

2.50, 3.00, *and* 4.00
SHIRTS
$1.85

Sizes . . . . . 13½ to 17
ALL STYLE COLLARS

Despite increasing cost we again offer these same outstanding values . . . . always found in this annual event

Woven Madras, Broadcloths, fancy Oxfords, Chambrays, Plain, Fancy

SHIRTS . . . Made with every comfort feature, every style advance and every good shirt material, smart patterns and solid colors

NECKWEAR . . . Crepes, foulards and woven silks. Summer ties and many of heavier silks. Values $1.50 to $2.50, $1.00

A STARR BEST
ESTABLISHED 1902
11 *to* 15 NORTH WABASH AVENUE
Just North of Madison Street

at Shayne's

FIVE IN 1

COMPLETE FUR STORAGE PLAN

A Combination of 5 Services
. . . which separately would cost far more

$9.50
On Valuations to $200
(Slightly increasing rates for higher valuations)

1 Furs thoroughly hand-cleaned by fur specialists only.

2 Furs hand-glazed to restore original luster, and small rips mended.

3 Linings hand-cleaned.

4 Furs are insured against moth damage for one entire year, whether in your possession or ours.

5 Furs stored in a modern, scientific vault, where a new feature assures a free circulation of dehumidified cold air.

CALL CENtral 0400

Pick-up service within 45-mile radius of Chicago

JOHN T. Shayne
MICHIGAN AVE. AT RANDOLPH

SHIRLEY TEMPLE Variety Joins

Vaughan's RAINBOW GARDEN of 10 BEST Gladioli

BULBS 50 $1

Five flowering size bulbs, separately bagged and labeled, of each of the following ten varieties. Prepaid 600 miles.

Shirley Temple rich cream ruffled.
Debonair, pink, cream throat.
Picardy, champion giant pink.
Dr. Bennett, finest of scarlets.
Mrs. P. L. Kershaw, vivid scarlet.
Dusa, soft buff pink.
Minuet, giant orchid.
Maid of Orleans, a giant white.
Mary Shary, largest yellow.
Wausaga, large clear apricot.

If you have known only ordinary gladioli the size and beauty of these varieties will amaze you. Four feet tall, some of them with 6-inch florets. With these in your garden you can win the plaudits of your neighbors and ribbons at the flower show.

25,000 Flower Seeds for 25c

Our famous Surprise Garden Mixture offers you the real thrill of discovering new flowers. It is a carefully prepared formula containing more than eighty different annual flowers, many of which you probably have never seen. It will delight you and your friends and furnish cut flowers for the whole summer. 1 oz., prepaid, for 25c.

Vaughan's Seed Store
10 W. Randolph St., Chicago.

Enclosed is.....for which send the items checked below.
☐ Rainbow Gladioli, 50 for $1.
☐ Surprise Garden Mixture, 25c.
NAME .....
ADDRESS .....

PERMANENT WAVE
Machineless or Machine $2.50
Complete with Shampoo and Finger Wave
Oil End Permanent $1.95
Complete
Pure Cream Wave
Waves and revitalizes your hair—giving added lustre and beauty—leaving a soft natural curl that can be pushed up with a damp comb..... $3.50
No Appointment Necessary
MME. DUNCAN
25 West Randolph St.
Ground Floor Dearborn 3045-0732
Hours: 9 A. M. to 6 P. M. Daily
23 Years in Chicago

Subscribe for the Tribune

SEE 'LAST STAND' IN GREECE BEHIND A WATER BARRIER

Two Gulfs Might Give the Germans Trouble.

(Map on back page.)

A last stand by the British and Greeks on the Morean peninsula just south of the mainland of Greece, was advanced as a possibility by students of military science yesterday.

The defense, if made, would be behind what probably might be called the Corinthian line—in the main a stretch of water 100 miles long extending northwest and southwest between Corinth on the lower end, and Achaia on the upper end.

Morea, virtually an island about 160 miles long and 100 miles wide, is connected with northern Greece by the important Isthmus of Corinth. It is separted—and the separation is vital for defense—by the Gulf of Corinth and the Gulf of Patras which join at a point less than four miles wide.

A Barrier to Invader.

The Gulf of Corinth is 75 miles long and has an average breadth of 15 miles. The Gulf of Patras is 22 miles long and at the most 13 miles wide. It amounts to the virtual western extension of the Gulf of Corinth, and thus the two gulfs form an unbroken continuity of water which, while narrow, can yet be considered a barrier.

At the southeastern extremity are Corinth and the Isthmus of Corinth. This area has figured in warfare from before the Christian era to modern times. It has been overrun by Romans, Goths, Normans, Turks and others, indicating that in itself it is not impregnable. The isthmus connects Morea with northern Greece. It is 20 miles long and four to eight miles wide.

But here again is another important defense potential. A canal bisects the isthmus. The canal is approximately four miles long, 26 feet deep, and 70 feet wide. It extends the water defense line by its own length.

Abandonment of Athens.

If the British and Greeks decide to make a stand behind Corinth on Morea they would necessarily have to abandon Athens. But to fight on Morea they would require considerable manpower. The goal would be to place the main body of the defense on the peninsula. To do this a sturdy rearguard action would be necessary to permit the main body to disengage itself from battle. At least 12 hours of freedom of movement is seen as essential.

The British-Greek forces might try to cross the Corinthian isthmus to Morea, or depending upon pressure, might attempt to cross the Gulfs of Corinth and Patras at their narrowest confluence.

Also, the left flank might try to cross from Missolonghi, on the Greek mainland, to Morea at the extreme northwest end of the Gulf of Patras. Missolonghi was the great stronghold of the Greeks in their war for independence a century ago.

Line of Water Defense.

In any event, if the allied armies were to reach Morea in force, they would have between them and the Germans a line of water which might prove a formidable defensive barrier.

The Germans probably would counter with heavy air attacks. Their Stukas and their parachute troops would not find the Corinthian line insurmountable. However, their mechanized units would encounter difficulties. Heaviest fighting probably would be at either end of the line—the Isthmus of Corinth and canal on the southeast, or Achaia on the northwest.

If the British and Greeks were forced to retreat from Morea they would find numerous suitable beaches on the southern coast, permitting evacuation with the aid of British sea power.

Hitler Receives Congratulations

[Associated Press Wirephoto.]

Adolf Hitler (second from right) receiving congratulations on his 52d birthday yesterday from his military leaders somewhere in the Balkans. Left to right: Admiral Erich Raeder, Marshal Hermann Goering, Field Marshal Wilhelm Keitel, Hitler, and Field Marshal Walther von Brauchitsch. This picture was transmitted from Berlin by radio.

HITLER CELEBRATES BIRTHDAY AT FRONT; GETS VICTORY PLEDGE

BERLIN, April 20 (AP).—Adolf Hitler celebrated his 52d birthday today in a festooned railway dining car, surrounded by hils military leaders, somewhere on the Balkan front.

His special train was parked on a siding in a valley, broadcasters said, with German antiaircraft units visible on nearby mountain tops.

Reichsmarshal Hermann Goering, in a broadcast from the train, promised Hitler "the greatest of all victories."

In Berlin, the United States embassy displayed its national colors in keeping with international courtesy, and Leland Morris, United States chargé d'affaires, entered his name at the reichschancellery in the diplomats' book of birthday greetings to the Fuehrer.

NEGRO RESERVE MILITIA ENTERS STATE SERVICE

(Picture on back page.)

The 8th battalion of infantry, Illinois Reserve militia—composed entirely of Negroes — was mustered into state service yesterday at the 8th regiment armory, 3517 Giles avenue. The 266 men and 17 officers will be commanded by Col. William J. Warfield.

Lieut. Col. William E. Swanson of the state militia staff and First Lieut. Fred W. Jacobi of the Illinois National Guard were mustering officers.

An all-Negro regiment eventually will be formed as new recruits enlist, Col. Warfield said. Organization of a second battalion will begin immediately.

Hear Singapore Will Get 2 Bombers Flown from U.S.

MANILA, P. I., April 20 (AP).—Reliable quarters said today that a second American made bomber manned by a British crew hopped off Saturday, supposedly for Singapore. Two American built bombers arrived on April 6. One left two days ago for an unannounced destination, presumably Singapore.

RAPS 'ARMCHAIR CRITIC' OF BRITISH EFFORT IN GREECE

Admiralty Chief Declares No Apology Needed.

LONDON, April 20 (AP).—A. V. Alexander, first lord of the admiralty, lashed out at "armchair critics" of Britain's decision to send troops to Greece today. He declared to his London audience that Italian transport tonnage destroyed by the navy runs into "six figures."

"There are some who can be wise after events and who criticize strategy and military dispositions," he said. "I ask them to realize the vast change in the situation since last June when France collapsed and the Assassin Mussolini entered into the war thinking he was going to get something cheap.

"There were many people then who doubted our ability to last many weeks."

No Need to Apologize.

Alexander enumerated Britain's African victories and said:

"It seems wrong in the circumstances for an armchair critic to tell us we ought not to have risked our position in Libya to go to the aid of Greece. I do not think the government has any need to apologize for its decision."

He said Britain's burden in the battle of the Atlantic was "grievous and heavy" but predicted an increasing toll of German submarines and long range planes.

"The amazing thing," he said, "is that the navy has kept the lifeline open."

The first lord said one of Germany's best submarine commanders, Schepke, was dead and that Commander Otto Kretschmer, credited last December with having sunk more than 250,000 tons of shipping, was a British prisoner.

"Idolized" in Germany.

Kretschmer, Alexander continued, was "idolized in Germany as the wolf of the Atlantic."

At Sittingbourne, in Kent, Solicitor General Sir William Jowitt told a meeting that Britain "could not lose the war in Greece, at the Suez canal, or in the oilfields of Mosul," but could lose if "Britain is successfully invaded or starved out."

Adolf Hitler is expending about twice the quantity of oil he is getting and "as to machines, once the American supply becomes effective, if it gets here, will be conclusive," he said.

KING TAKES OVER PREMIER'S POST IN GREEK CABINET

Navy Man Is Named Second in Command.

ATHENS, Greece, April 20 (AP).—Greece today finally succeeded in forming a streamlined cabinet with King George II. personally taking the premier's post and a veteran naval career man, Admiral Alexander Sakellariou, becoming vice premier and minister of marine. The cabinet was cut from 21 ministers to 10 after several abortive efforts of premier designates to form a government.

The new cabinet went to work immediately, holding its first meeting as soon as oaths had been taken before the king, who then called upon all Greeks to defend their nation "to the very end."

Urged to Remain United.

In a broadcast message the king appealed "to the Greek people, to all who are fighting at the front, as well as to all who are contributing to the war efforts behind the lines, to remain united and steadfast, to carry on the fight for the country's honor and independence."

The monarch indicated he would continue in his twin capacity of king-premier only temporarily. The important foreign affairs and finance posts in the new cabinet were given to Emmanuel Tsouderos, a former governor of the Bank of Greece and finance minister in 1924. He also was made minister of national economy, provisionally.

Three holdovers from the cabinet of Premier Alexandros Korizis, who committed suicide Friday, were given additional duties.

Makeup of Cabinet.

Costas Maniadakis, already minister of home security, also became minister of the interior; Theologos Nicoloudis combined the press post with public welfare, and Labor Minister Aristides Demetratos took on the additional duties of the agriculture and coöperatives ministries. Other members of the cabinet:

War and markets, Gen. Panayotis Panagakos; air, Gen. P. Nicolaides; communications and provisionally railways, Gen. G. Kordzas; education and provisionally justice, P. Sekeris; mercantile marine, Stavros Theophanides.

IOWA MISSIONARY FREED FROM ITALIAN PRISON IN ETHIOPIA

ADDIS ABABA, Ethiopa, April 15 [delayed] (AP).—An American missionary was free today after spending months behind bars as a prisoner of the Italians.

He is gray haired Douglas Henry of Goldfield, Ia., representative of the United Presbyterians, who was released by the British.

Henry was arrested when Italy went to war, and his mission hospital and school were closed. He was freed three weeks later but the Italians threw him back in jail on Aug. 31 after finding in his house what he described as obsolete parts of a radio receiver.

He said the Italians accused him of having used the parts to send the British information leading to a raid on Addis Ababa airdrome.

British Plane Crashes in Ireland; Crew of 4 Killed

DUBLIN, Ireland, April 20 (AP).—The Irish government information bureau announced tonight that a British plane crashed near Blessington, County Wicklow, and that its crew of four were killed.

Fashions on Parade

Presented by
STEVENS BUILDING SHOPS
State St. Dining Room—12:15 and 1:15
TUESDAY, APRIL 22

LUNCHEONS
45c • 55c • 65c
Eleven to Five
FRIED CHICKEN DINNERS..... 90c
Other Dinners 75c to $1.25

Tracy's RESTAURANT
STEVENS BUILDING
17 N. STATE and 16 N. WABASH • ON THE AVENUE
8TH FLOOR 540 N. MICHIGAN

Thousands praise NEW DUPONT HOUSE PAINT

THOUSANDS acclaim the new Du Pont House Paint. It not only *starts* whiter . . . it *stays* white *longer* because it's actually *self-cleaning!* It forms a tough, durable film which protects the surface from rust, rot, or decay. Like all paints, it collects dirt on exposure to the elements. As time goes on, however, a fine white powder forms on the surface of this new paint. This powder is washed away by heavy rains, carrying the dirt with it and exposing a fresh white surface. Usually this self-cleaning process starts after a few months of exposure under normal conditions of weather, but may be delayed under unusual climatic or dirt-collecting conditions. Because the "self-cleaning" process is gradual, the wearing qualities of the paint film are not abnormally affected.

Du Pont House Paint costs no more than other good paints, and it saves you money because it needs fewer repaintings. Ask your painting contractor to use Du Pont House Paint!

There's a Du Pont dealer near you. For his name, see your classified Telephone Directory, or phone Brunswick 8900, Du Pont Co., 2100 Elston Ave.

DU PONT PAINTS
LOOK BETTER · STAY CLEANER · SAVE MONEY

CONVENIENT CREDIT • GUARANTEED SATISFACTION

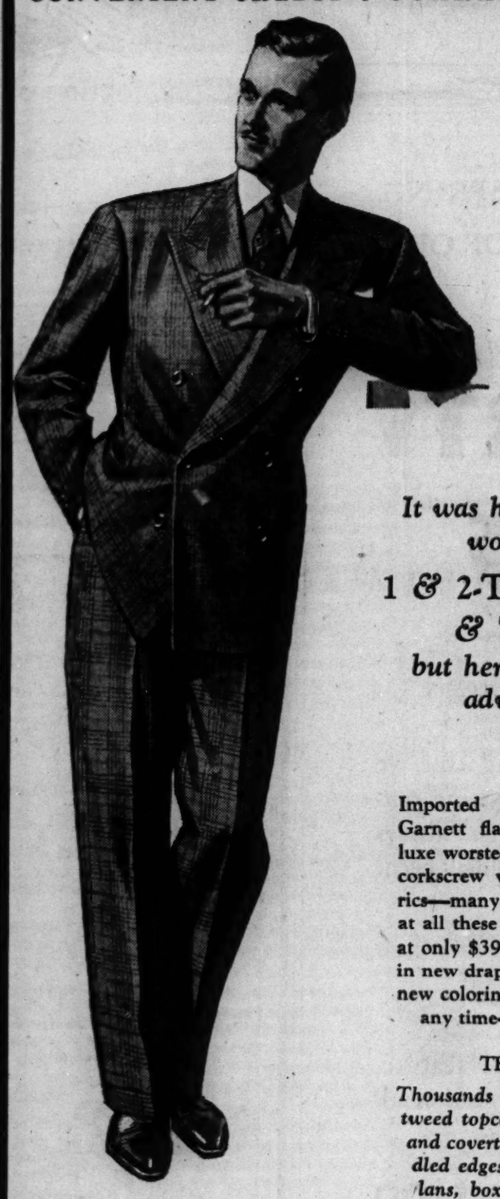

It was hard to get the rare woolens in these
1 & 2-TROUSER SUITS & TOPCOATS
but here they are—at no advance in price
$39.50

Imported Manx tweeds, imported Garnett flannels, Macrea twists, de luxe worsteds, exclusive sharkskins & corkscrew worsteds—all famous fabrics—many you'd never expect to see at all these days . . and certainly not at only $39.50—but here they are . . in new drapes, smart business models, new colorings. Remarkable values at any time—but phenomenal now

THE TOPCOATS
Thousands of them—imported Manx tweed topcoats—luxurious Cameroy and covert topcoats with hand needled edges . . in balmacaans, raglans, box coats and fitted coats
$39.50

MEN'S SUITS, 2ND FL.—YOUNG MEN'S SUITS, 4TH FL.—TOPCOATS, 6TH FL.

Maurice L. Rothschild
State at Jackson

MARSHALL FIELD & COMPANY

Beginning this morning

CLEARANCE OF SPRING APPAREL

at appreciable reductions in price

112
FRENCH ROOM
DRESSES AND ENSEMBLES
$17, $27, $37, $47, $57
French Room—Sixth Floor, South, Wabash

162
COAT SALON
TAILORED AND DRESS COATS
$27, $47, $67
Coat Salon—Sixth Floor, North, State

75
SUNNINGDALE*
DRESSES, SUITS AND COATS
$32 AND $47
Sunningdale* Shop—Sixth Floor, Middle, Wabash
*Reg. U. S. Pat. Off.

70
MISSES' AND WOMEN'S
SPRING SUITS
$17 AND $32
Suit Shop—Sixth Floor, Middle, State

81
MISSES' AND WOMEN'S
EVENING DRESSES
$8, $11, $17
After-Five Shop—Sixth Floor, South, Wabash

277
MISSES' AND WOMEN'S
BLOUSES AND SHIRTS
$2.75 AND $4.75
Blouse Shop—Sixth Floor, Middle, State

DAYTIME DRESSES—$5, $8, $11, $13
EVENING DRESSES—$5, $8, $11
SPRING SUITS—$13, $17
Young Chicago Shop—Sixth Floor, South, State

WOMEN'S DRESSES—$5, $8, $13
MISSES' DRESSES—$8, $11, $13
MATERNITY DRESSES—$8, $13
Misses', Woman's, and Maternity Dress Shops—Sixth Floor

NOW! EAT NEW KIND of CANDY and GROW THIN
Safe, Easy Way
You can lose ugly pounds and have a slender, graceful figure. No drugs. No exercising. No weakening diet. You simply follow this easy AYDS Candy plan and lose weight.
MONEY BACK GUARANTEE
Learn how some lost pounds in just a week. AYDS delicious Candy contains vitamins A, B, and D, and essential nutriments. Satisfies hunger without excess fat or calories. AYDS is backed by a $1,000.00 Purity guarantee. So it's safe. Only $2.00 for a 30-day supply. Free delivery in plain wrapper. Satisfaction guaranteed. Start now to reduce.
DRUGS—MAIN FLOOR, STATE
PHONE STATE 2000
NETCHER'S BOSTON STORE
State, Madison and Dearborn Streets
"The Door to Thrift"

Chicago Daily Tribune
THE WORLD'S GREATEST NEWSPAPER
Vol. C. Monday, April 21. No. 95.

Published daily except Sunday at Tribune Tower, 435 North Michigan avenue, Chicago, Illinois.
The Tribune company, publishers.
MAIL SUBSCRIPTION PRICES:
Mail subscription prices in Illinois (outside Chicago), Indiana, Iowa, Michigan, and Wisconsin: Daily Tribune only, $5.00 per year; with Sunday Tribune, $12.50 per year.
Zones 3 and 4 in states other than Illinois, Indiana, Iowa, Michigan, and Wisconsin: Daily Tribune only, $7.50 per year; with Sunday Tribune, $15.00 per year.
Zones 5, 6, 7, and 8 inclusive Canada, Mexico: Daily Tribune only, $12.00 per year; with Sunday Tribune, $19.50 per year.
Foreign: Daily Tribune only, $25.00 per year; with Sunday Tribune, $42.00 per year.
Entered as second class matter, May 14, 1903, at postoffice at Chicago under the act of March 3, 1879

CUSTOM-MADE
SLIP COVERS
Cut and Fitted in Your Home

FREE
Zipper or "Will Snap" Fastener
with Every Purchase of Slip Covers for the Duration of This Sale Only!

$13.95 For 2-Pc. Set
Chair . . Only $5.45
Sofa . . Only $8.50

$1 DOWN
Balance on Our Easy Time Payment Plan

- FRENCH SEAMS
- QUALITY FLORAL CRETONNES
- NEATLY BOX-PLEATED STYLES
- PATTERN DESIGNS SPACED FOR BALANCE

THE SET CONSISTS OF: One chair with one cushion, and one davenport with three cushions. Tailored in our own workrooms by experts. Wide range of patterns and color combinations.

Other 2-Pc. Sets Proportionately Low Priced!

PHONE VIRGINIA 3000
We will send an estimator to your home with samples and full information. No charge or obligation.

GOLDBLATT BROS.
Ten Department Stores

MANDEL

Have You "Problem" Hair?
Is Your Hair Grey? Dyed? Bruised? Bleached? Baby Fine?

Our permanent waving specialists will recognize your particular problem immediately, and give you the permanent of your life with the specialized Cream Oil Lotions of a ZOTOS Permanent Wave. No machinery—no electricity. Haircut included $10

Try Our Peter Pan Cut—Pompadour top and comfortable casual curls that spring back into place in a flash. $1

Phone State 1500 for Appointment
MANDEL'S Beauty Salon—Fifth Floor—Wabash

ADVERTISE IN THE CHICAGO TRIBUNE

HEADQUARTERS
for
Friendly Shopping

Yes...folks in the Jewel Store near your home are friendly and courteous and helpful. They are always glad to see you. That's another reason so many thousands of homemakers depend on clean, white, modern Jewel Food Stores *every day!*

Jewel Food Stores
JEWEL TEA CO., INC.

VISIT THE JEWEL STORE IN YOUR NEIGHBORHOOD

BRITISH REPULSE ATTACK BY NAZI TANKS AT TOBRUK

Forces at Sollum Inflict Damage on Germans.

CAIRO, Egypt, April 20 (AP).—The Germans still are vainly trying to take the fortified Libyan city of Tobruk from its British defenders, a general headquarters communique said today, and in the latest assault lost four out of a dozen tanks which penetrated the outer defenses. The other eight tanks hastily retreated.

[The German high command said Nazi combat planes dropped heavy caliber bombs on the port facilities of Tobruk and on other military objectives in the area on Friday night and again Saturday and reported there were many direct hits followed by great fires and heavy explosions."]

Fighting still went on in the area of Sollum, the little post just within the Egyptian frontier. The British said mobile columns and patrols "again caused the enemy serious losses and a number of prisoners has been taken."

[The Germans announced the capture of Sollum last Monday. Their communique yesterday said British attacks on the town were "vain" despite support from the navy and air force.]

Extensive British Raids.

The royal air force middle east command reported extensive British air raids in eastern Libya and Tripolitania.

"Motor transport vehicles were destroyed in numerous localities, including Acroma, El Adem, Bardia, and Menastir by bomb and machine gun attacks," a communique said. Axis planes were bombed and damaged at Derna airdrome and an attack was made on the Berka airdrome.

British airmen raided Bengazi and Tripoli harbors on Friday night and started fires on moles and quays.

A German bomber was shot down over Tobruk and several others damaged in aerial combat.

[Tobruk lies 80 miles within Libya from the Egyptian border and the troops stationed there were encircled from the land side when the axis mechanized forces swept eastward early this month. The Italian high command said they were "trapped." British military officials in London, however, have countered this statement with the observation that the men, if necessary, could be withdrawn by sea, but that as the situation stands their presence in Tobruk constitutes a menace to the axis' lines of communication.]

Make Attack on Malta.

ROME, April 20 (AP).—German air corps squadrons bombed the Micabba airport at Malta and "port works were hit and one large steamer damaged," the high command announced today. It also claimed that an Italian submarine torpedoed "an enemy destroyer" in the eastern Mediterranean.

All of Northern Ireland Is Declared a Defense Area

BELFAST, Northern Ireland, April 21, Monday, (AP).—Nine districts covering the whole of Northern Ireland have been declared defense areas under an order by the Northern Ireland minister of public security. Belfast is one of the areas. Belfast, capital of warring Northern Ireland and part of the United Kingdom, was hard hit by a 4 hour German raid last Tuesday night.

Weds Actor

CONSTANCE BENNETT.

Yuma, Ariz., April 20 (AP).—Constance Bennett, member of the famous stage and screen family, and Gilbert Roland, film actor, were married today by the Rev. J. C. Bobb, retired Presbyterian pastor.

It was the first marriage for the actor, whose true name is Luis Damaso Alonzo, and the fourth for Miss Bennett. Both are 35. She was born in New York, the daughter of Actor Richard Bennett and the sister of Joan and Barbara Bennett.

In 1921 she eloped with Chester Moorehead, son of a Chicago surgeon. The marriage was annulled two years later.

Miss Bennett and Phillip Plant, wealthy New Yorker, were wed in 1924 and divorced in 1929. She and Henri de la Falaise de la Coudraye, known to Hollywood friends as "Hank," were married in Beverly Hills in 1931. They had been separated several years when she divorced him in Reno last Nov. 14.

HEAR RUMANIA IS THREATENED BY CIVIL WAR

Premier and Guardists in Conflict, Swiss Told.

BERNE, Switzerland, April 20 (AP).—The Hungarian radio today said Premier Ion Antonescu of Rumania is in open conflict with the Iron Guard and has caused the execution of several members of the organization because they were carrying arms.

Ion Antonescu.

The Iron Guard's radio was reported to have called Antonescu an enemy of the state as dangerous as former King Carol, who was forced into abdication and exile by the Iron Guard last September.

Break with Axis Seen.

BUDAPEST, Hungary, April 20.—Hungarian circles said today that German occupied Rumania was dangerously near a new outbreak of civil strife and interpreted a strongly worded patriotic message by the Rumanian premier, Ion Antonescu, to his people as indicating a clean break with the axis.

The Rumanians were reported in a Transylvania dispatch to have halted traffic along the Bulgarian and Hungarian borders, with shots heard day and night by guards shooting any one who attempted to leave the country.

Antonescu, in an Easter message yesterday [today is the orthodox Easter] spoke of Rumanian reverses and loss of territory, but declared "justice and God's love will save us and the Rumanian people will rise again from death."

He also said the Rumanian army was ready to fight and quoted an order of his army commander that "it is the holy duty of the army to wipe out the shameful blot of 1940."

Hungarians Defy Force.

In reply, the Hungarian press said Antonescu could not invalidate by armed force the axis' Vienna arbitration of last year, which handed part of Transylvania to Hungary.

Inflammatory leaflets strongly reminiscent of former Iron Guard writings are being distributed by the thousands in Rumania, Hungarian reports said.

Premier Antonescu, who last week threatened to execute terrorists after uncovering a plot to assassinate him during Easter week, last night published a decree requiring all printers to register with police every page printed by them.

TWO SEIZED IN STOLEN CARS.

Two young men were seized yesterday by Detectives Joseph Kryzinski and Louis Plomgren of the stolen automobile detail, who said they found them in possession of two stolen cars in the vicinity of Green and Madison streets. The prisoners are Arthur Jokinen, 19 years old, of Negaunee, Mich., and Beck Nelson, 17, of Peoria.

REDUCE! POSTL'S WAY

You, too, can reduce easily at POSTL'S. 32 years of continuous service assures you results.
SPECIAL RATES DURING APRIL
POSTL'S Salon for Women
600 S. Michigan Ave. Wab. 3042
Eve. Courses for Business Women

AT THE HUB

A CHALLENGE TO ANY CHANGE IN WEATHER!

Zipper-Lined, Season Skipper
$40 and $45 TOPCOATS

$33.50
Never Before Sold at This Low Price

With Removable Zipper Lining!
Body and sleeves lined with exclusive features no other coat can have; zips in or out in a minute. The ideal year 'round coat. You'll need it many days in May.

The ideal coat for Chicago's temperamental weather! The *original* 2-in-1 coats in the newest, smartest swagger drape models (shown). Fleeces and tweeds in all wanted colors. All sizes but not in every pattern. Since there'll be no more at this price when these are gone—we say, *hurry in!* *Third Floor*

ASK ABOUT OUR 90 DAY CHARGE ACCOUNT

THE HUB
Henry C. Lytton & Sons
State and Jackson, CHICAGO • EVANSTON • OAK PARK • GARY

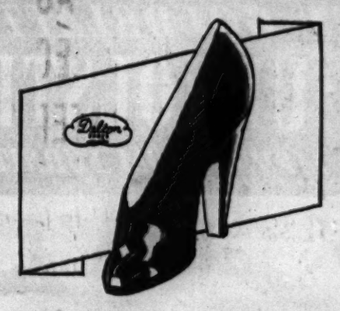

DELTON SHOES
exhilaratingly styled
$8.75

They're gay, young and glowing with life and style. They'll put exhilaration in your step and admiration in the eyes of all who see them

Others to $9.75—7th floor

Maurice L. Rothschild
State at Jackson

Famous shoe specialist from Rochester, Minnesota, held over for
TODAY & TOMORROW

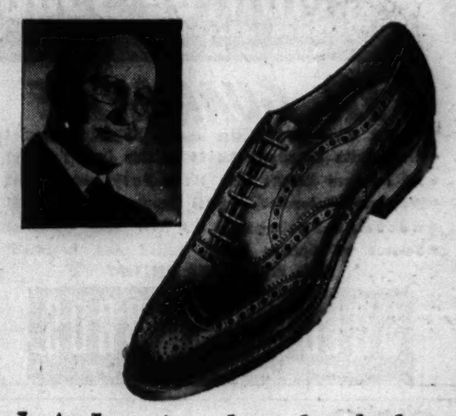

J. A. Jung introduces hundreds to a new comfort sensation in custom styled shoes

Enthusiasm is certainly running high in our men's shoe department—enthusiasm for the comfort of the Cradle Heel Tred—enthusiasm for the skill of J. A. Jung . . enthusiasm for the custom style and quality of Bootmaker Guild shoes. That's why we've held this famous shoe specialist over for two more days. Let him show you this amazing shoe . . today or tomorrow . . on our 8th floor

BOOTMAKER GUILD SHOES
$10
8TH FLOOR

Maurice L. Rothschild
State at Jackson

[ADVERTISEMENT]
INDIGESTION
may affect the Heart
Gas trapped in the stomach or gullet may set like a hair-trigger on the heart. At the first sign of distress smart men and women depend on Bell-ans Tablets to set gas free. No laxative but made of the fastest-acting medicines known for acid indigestion. If the FIRST DOSE doesn't prove Bell-ans better, return bottle to us and receive DOUBLE Money Back, 25c.

LOANS
ON DIAMONDS, JEWELRY, FURS SILVER, CAMERAS, etc.
Immediate Cash at Low Interest Rates
Member Chicago Assn. of Commerce
CHICAGO LOAN BANK
37 So. Wabash Ave., 3rd Fl.

APPLICATION FOR $7,500-$11,250 ACCIDENT INSURANCE POLICY
AND SUBSCRIPTION TO THE DAILY TRIBUNE

NOTE: For the sum of 25c preliminary term fee, plus 10c a month in advance thereafter, the Chicago Tribune makes available to its Home Delivery Subscribers and members of their families who reside in the same household a $7,500 Travel Accident Insurance Policy. Insurance coverage eventually increases to $11,250 on continuous renewal. Issued by Federal Life Insurance Co., Chicago. NO MEDICAL EXAMINATION. One policy to a person. Issued only to applicants over 10 and under 70 years of age.

Mail this Coupon to the Chicago Tribune. SEND NO MONEY. Accredited representative will call and collect 25c. Official Carrier will collect monthly thereafter for Insurance and Subscription. Insurance will lapse if subscription is stopped.

☐ *I hereby order the Daily Tribune delivered to my home by Carrier six days a week, starting immediately, for which I agree to pay the regular rate.*

☐ *I am a Home Delivery subscriber and agree to continue.*

Do you apply for this $7,500 Travel Accident Policy?.....
(PLEASE PRINT)

Your Name?.....
First Name Middle Name Last Name

Address?..... Apt.?.....
Number Street

..... Phone?.....
City State

Your Age?..... Date of Birth?.....
Month Day Year

Are You Blind or Deaf?..... Are You Crippled?.....

Name of Person to Whom Insurance Is to Be Paid in Case of Your Death? (Beneficiary)

..... Relationship.....
First Name Middle Name Last Name

Applicant's Signature .....
Sign in Own Handwriting

NOTICE: Orders for Home Delivery of the Tribune are acceptable only from persons residing where such service is maintained and are subject to rejection by the Tribune. All applications for insurance are subject to rejection by the Federal Life Insurance Co. Insurance does not become effective until noon the date policy is issued.

Form A2735—2-39

LET GOLDBLATT'S
RE-UPHOLSTER
YOUR LIVING ROOM FURNITURE

TAKE UP TO A YEAR TO PAY
No Carrying Charge If Paid in 90 Days
Your CHOICE OF COVERS
$31.50 FOR 2 PIECES
CHAIR $10.50
SOFA $21.00
SLIP COVERS INCLUDED
With Every 2-Piece Suite Re-upholstered

for FREE ESTIMATE
SIMPLY CALL...
MONroe 9500
We will send an estimator to your home with samples and full information. No obligation.

5 YR. GUARANTEE
On Construction and Workmanship
• Every Suite Custom Built in Our Own Factory!
• All Interiors Rebuilt with New Felt and Moss!
• Woodwork Retouched, Frames Repaired and Braced!
• Nachman Springs in All New Seat Cushions!
• Balance of Springs Reset, Retied and Replaced!
FREE PICKUP AND DELIVERY
GOLDBLATT BROS.
Fine Department Store

ROOSEVELT ASKS PHYSICIANS TO SERVE IN BRITAIN

Uurges 1,000 in America to Volunteer.

Hyde Park, N. Y., April 20 (AP).—President Roosevelt urged young American doctors tonight to volunteer for service in military and civilian hospitals of "our British friends."

In a statement released here he said that the British Red Cross had appealed thru the American Red Cross for 1,000 young American doctors to help it meet "an acute shortage" of physicians in British hospitals.

"As president of the American Red Cross," Mr. Roosevelt said, "I heartily approve this request."

The President said his views were shared by the surgeons general of the army, navy and public health service and that the doctors whom Britain "so desperately needs can do much to heal the wounds inflicted alike upon civilians and military in this cruel war."

Here Are Details of Plan.

The physicians who volunteer, the President explained, will be enrolled by the British Red Cross and be protected by the Red Cross treaty of Geneva, which he said had been respected by belligerents since 1864.

Details of the plan, which is ready for immediate operation, were announced in an editorial for a forthcoming issue of the Journal of the American Medical association.

Successful applicants would serve for at least a year with the emergency medical service, treating principally civilian air raid and service casualties in Great Britain, or at royal army medical corps stations in Egypt, Palestine, India, Burma, Malaya, China, and East and West Africa.

Meet Training Requirements.

The volunteers, the editorial said, would not be obligated to enter military or naval service or to take an oath of allegiance to Great Britain, forfeiting their American citizenship.

The AMA has supplied the American Red Cross with lists of young physicians who may be qualified for overseas service and is aiding in the selection of local examiners and representatives to pass on applicants.

To qualify, volunteers must meet training requirements, be United States citizens, preferably without dependents, and under 41 years old for service with the royal army medical corps and under 46 for the emergency medical service.

Successful applicants in the royal army medical corps will be commissioned as lieutenants with promotion to the rank of captain upon renewal of contract after 12 months' service. Subsequent promotions would be based on merit.

Pay About Same as in U. S. Army.

Remuneration, substantially the same as paid to officers of the United States army medical corps, would be subject to the United States income tax rates instead of the higher British assessment. Compensation would be provided for injuries and disabilities. Comparable pay and protection are provided by the emergency medical service.

The appeal for medical reinforcement followed 24 years to the month the institution of a similar world war arrangement between the two nations.

DISTURBS PEACE IN RAID SHELTER; JAILED SIX WEEKS

[Chicago Tribune Press Service.]

BERLIN, April 20.—Air raid shelters are no place to vent personal grudges against fellow shelterers. This was the opinion of the Berlin District court which sentenced a 43 year old man to 6 weeks in prison for "heaping vile abuse" on his landlord during an air raid alarm.

The prisoner was accused of insulting his landlord while the latter was wearing the uniform of an "upper group leader of the Air Raid Protection league." For this crime he was first sentenced to a fine of 50 marks [$20] or 10 days in jail. When he appealed, the sentence unexpectedly was raised to six weeks in prison.

The German press regarded this sentence as a warning to all thoughtless Germans to remember that those who, in time of common danger, choose to mark themselves as outsiders, nonmembers of the "community," or "disturbers of the peace" must reckon with severe court sentences.

Arrives to Wed

[Associated Press Wirephoto.]

Edith Katarine Kann as she arrived in San Pedro, Cal., to wed physician.

San Pedro, Cal., April 19 (AP).—Five times a young Czech physician in New York called Edith Katarine Kann in Australia to propose. She couldn't understand a word. The sixth time she asked the telephone operator to do it for him. Back came the answer, "yes." Today Miss Kann, also a Czecho-Slovakian, stepped off a trans-Pacific liner, ready to marry Dr. A. P. Wachstatter, the persistent physician. She brought with her a five year movie contract.

BRITISH PUBLIC TOLD TO EXPECT GREATER U. S. AID

Believe Stimson Sees an 'Overseas' Army.

BY LARRY RUE.

[Chicago Tribune Press Service.]

LONDON, April 20.—Official quarters here are far from pessimistic over the course of military operations in Greece and Libya during the past week.

Temporary satisfaction is derived from what seems to have been general staff advice that a certain line in Greece is still defendable, at least until an orderly withdrawal can be made.

With the aid of the navy, Tobruk, Libyan port, it is said here not only will be held against a German onslaught, but will be reënforced to make further progress of the enemy toward Egypt a hazardous military undertaking.

Red Sea Lane Important.

President Roosevelt's opening of the Red sea to American shipping is interpreted as being of incalculable value in supplying the British armies defending Egypt and the Suez canal.

In the battle of the Atlantic officials and the press urge the public to see a silver lining in the clouds of mounting figures of ship sinkings.

The public is told information from America is reassuring regarding further American aid, even to convoying British supplies to their destination, if not an out and out declaration of war with Germany.

"American public opinion last week moved with a sudden lurch in the direction of approving United States navy convoys," an American commentator cable the Sunday Express.

Foresee U. S. "Overseas" Army.

Secretary of War Henry L. Stimson's statement that American soldiers are being trained to fight anywhere is interpreted here as meaning "overseas."

The Sunday Express further said that "factories in Britain in the past year have given Britain a power that Hitler now can never break. If Hitler ever invades [Britain], he will not only be beaten, but destroyed."

NAVY IS WAITING F. D. R. SIGNAL TO START CONVOYS

However, It's Ill Equipped to Fight Bombers.

[Continued from first page.]

our navy for convoy duty, make no bones of their belief that a resolution authorizing convoys also would fail of passage.

They hold that the President possesses ample power to convoy arms cargoes or otherwise dispose our armed forces without the express authority of congress, but both Majority Leader Alben W. Barkley [D., Ky.] of the senate and Senator Walter F. George [D., Ga.], chairman of the foreign relations committee, have given public assurance that Mr. Roosevelt will not order our warships to convoy duty without previously submitting the question to congress.

The President Hesitates.

The hesitation manifested by the President and his complaint that the people do not comprehend the gravity of the country's peril are widely construed to be an indication of his awareness of the stiffening of public sentiment against his war policy since the tide of war turned against the British in the Mediterranean. Before that untoward development Mr. Roosevelt opened the Red sea to the passage of American ships carrying arms cargoes to the British at Suez. Afterward, with Washington hearing from the folks back home, he told his press conference that no American ships were in the Red sea or going there in the near future.

Without adequate arming with heavy and also modern, light, quick firing antiaircraft guns, such as the British "pom-poms," our destroyers and cruisers would be unable to give effective protection to convoys of arms cargoes. Contracts for several thousands of these guns have been let and several thousand more are to be ordered, but it will be several months before quantity production can be reached. At present nearly all the antiaircraft equipment being produced is going to the British.

A Late Start.

The navy got a late start in revision of antiquated notions of protection of warships from aerial bombers. As late as the invasion of Norway last year, when German air power took such heavy toll of British sea power, the President saw no reason for any radical departure from the measures in vogue for withstanding the bombing of warships from the air.

When the navy did wake up to the changed aspect of naval warfare it made feverish efforts to procure antiaircraft batteries for warships that averaged twice the power and volume of fire of the guns with which the ships were equipped. Orders were given to equip not only the warships under construction and on order, but also the warships now in service with the more powerful batteries. The equipment of American merchant ships with antiaircraft guns also is contemplated.

Description of Weapons.

The modern gun now being built is a five inch 38 caliber weapon for use against both sea and air targets. Construction of a rapid firing 1.1 inch "pom-pom" type of four barrels also has been commenced. But it will be months before quantity production is attained.

Only the new destroyers are equipped with the 5 inch 38 caliber double purpose guns and none even of these ships have the new "pom-poms," which are designed particularly for use against dive bombers. All they have for this purpose is machine guns. The principal antiaircraft equipment of the older destroyers consists of 5 inch 25 caliber guns.

Diplomats in Nicaragua Buy Foe's Products Despite War

MANAGUA, Nicaragua, April 20.—Despite the war, the attachés of the German, Italian, and the British legations here continue to use the products of each other's countries. The German and Italian diplomats show predilection for Scotch whisky. The wife of the British attaché recently became ill and her physician prescribed a German made medicine. Her husband, however, requested an American friend to buy the palliative, saying it would hurt his wife less to take it than for him to buy from the enemy.

DEPEND

You'll get Good Service and Full Consideration whenever you want to borrow from us.

SIMPLIFIED LOAN METHOD
Loans $10 to $300
FAMILY LOAN CORPORATION
LOOP
202 S. State St., Cor. Adams, Century Bldg., Rm. 301. Telephone WABash 2994
LOGAN SQUARE
3147 W. Logan Blvd., cor. Kedzie, 2nd Fl., Near "L" Terminal SPAulding 4100
NORTH-SIDE
6349 N. Western Ave., Cor. W. Devon Rm. 206, Devon Bldg., Tel. BRargate 4121
WEST-SIDE
4806 West Madison St., Near Cicero, Next to Walgreen. Tel. MANsfield 4211
SOUTH-SIDE
2105 E. 71st Street, East of Bryn Mawr L C. Station, 2nd floor. DORchester 2811
SOUTH CHICAGO
9113 Commercial Ave. (opp. Goldblatt Bros.), Lincoln Bldg., Rm. 10. REGent 6220

HARRY, COME HOME.
I was wrong to insult you by saying men don't know anything about the treatment of fur coats. I asked my furrier and found you were right about Hollanderizing being superior to all other methods. Your loving wife, Ruth.

HOLLANDERIZING
Fur rejuvenation and cleaning by Hollander
HOLLANDERIZED FOR COATS
Ask your fur retailer
Hollanderized Coats Bear This Tag

ONE OF TODAY'S 6 LUNCHES
SIX SPECIAL LUNCHES EVERY DAY—60 TO 75 CENTS
. . seems EVERYBODY wants it
CORNED BEEF HASH—A treat for epicures, as Henrici's makes it. Green peppers and onions, sauteed in butter—then cooked with choice corned beef, hashed potatoes and tomatoes. Each portion, browned to order, topped with Poached Egg.
TOMATO SAUCE—From a famous Henrici recipe.
ROLLS—Assorted, fresh from our bakery.
DESSERT—Choice of Pies, Pastry, Cakes, Ice Cream and other delicacies—*all* Henrici-made.
BEVERAGE—Henrici's famous Coffee, full-bodied, fragrant—with whipped cream. Tea or Milk, if you prefer.
60¢
Also . . . a wide *a la carte* selection
HENRICI'S
CHICAGO'S MOST FAMOUS RESTAURANT
on Randolph . . between Clark and Dearborn and in The Merchandise Mart

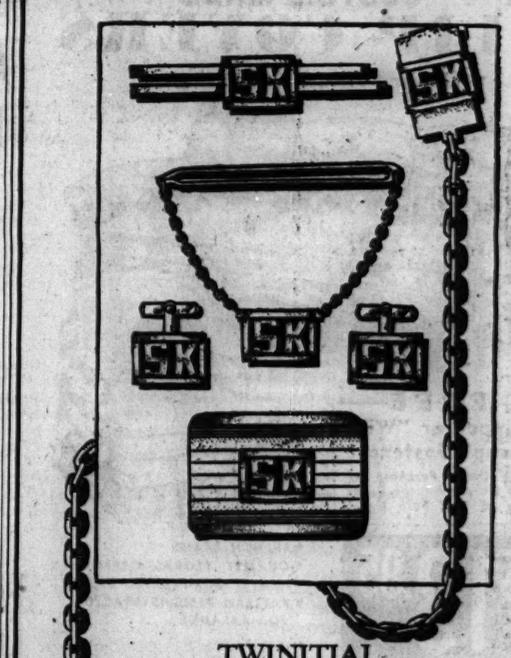

TWINITIAL JEWELRY BY SWANK
$1 each
Every man likes to have his possessions say definitely "This is mine" . . and his own initials do that perfectly. Here is smart twinitial jewelry by Swank . . in key chains, tie clasps, tie chains, cuff links and belt buckles at $1 each . . with 2 initials—a grand selection. Let us show you
Available in combinations $2 to $3.50
MAURICE L ROTHSCHILD
State at Jackson

Here IS your money's worth!
..ROOMETTE to CLEVELAND

A Nickel Plate Roomette is your home for overnight travel. You control temperature, ventilation, light. Private clothes locker, lavatory, toilet facilities. Plenty of room to dress comfortably.
The Cost?
One Way to Cleveland
Rail fare.... $ 9.25
Roomette .. 3.70
* Total... $12.95
Scheduled for Time-Value
Lv. Chicago (LaSalle St. Sta.)—11:20 PM (CT)
Ar. Cleveland (Union Terminal)— 7:39 AM (ET)
RETURNING
Lv. Cleveland 12:10 AM (ET)
Ar. Chicago 7:15 AM (CT)
(Ready for occupancy at 9:30 PM)
These trains also carry Bedroom, Club-Lounge, and Section Sleeping cars.
* Compare with the one-way rail-and-lower-berth rate you've been paying.
NICKEL PLATE ROAD
Trains stop at Englewood (63rd St.)
TELEPHONE WABASH 2780

HANDY MANDY

Your Invitation to Loveliness
Your Presence Is Requested Any Day This Week to Meet the Special Representative from the
Dorothy Gray
Fifth Avenue Salon
Come in for a complimentary consultation with the Dorothy Gray experts, who will show you new easy ways to make yourself look lovelier. . Learn the "1-2-3" Salon Face treatment for convenient home use.
MANDEL BROTHERS' Toiletries—First Floor—State

CROSSWORD PUZZLE

ACROSS

1. Placid
5. Walk wearily
9. Begin
14. Genus of mussels
15. Indian of Chibchan tribe
16. Strength
17. Split
18. Redact
19. Silly
20. Country clothes
22. Revolve
24. Tibetan ox
25. Decays
27. Provides with workers
29. Makes a passage across
33. Explosive case
37. Steal from
38. Brilliantly plumed heron
40. More unmannerly
41. Chill
43. Roof overhang
45. Former Venetian magistrate
46. Ponders
48. Punitive
50. Inlet
51. Gazed
53. Came back
55. Measure
57. Song
58. Topper
61. Ancient musical instrument
63. Din
67. Excuse
69. Thought
71. Japanese receptacle
72. The devil
73. Set of receptacles
74. Try out
75. Time
76. Joint
77. Sheep

DOWN

1. Short
2. Over again
3. Coat inside
4. Up-to-date
5. Renown
6. Boy
7. Leave out
8. Low-water tide mark
9. Fly (angling)
10. Weight
11. At a distance
12. Girl's name
13. Journey
21. Measured quantity
23. Knock
26. Thong
28. Ornamental button
29. Bindle stiff
30. Rake
31. Mistreat
32. Part
34. Trim
35. Government monopoly
36. Fear
39. Belief
42. Spooky
44. Soak
47. Ratifying
49. Moon-goddess (Rom. relig.)
52. Uninteresting
54. Tell
56. Imbibe
58. Fastening
59. Having wings
60. Italian name
62. Paradise
64. Realized
65. Gaelic
66. Babes
68. Forbid
70. Point of compass

PUZZLE OF SATURDAY, APRIL 19, SOLVED

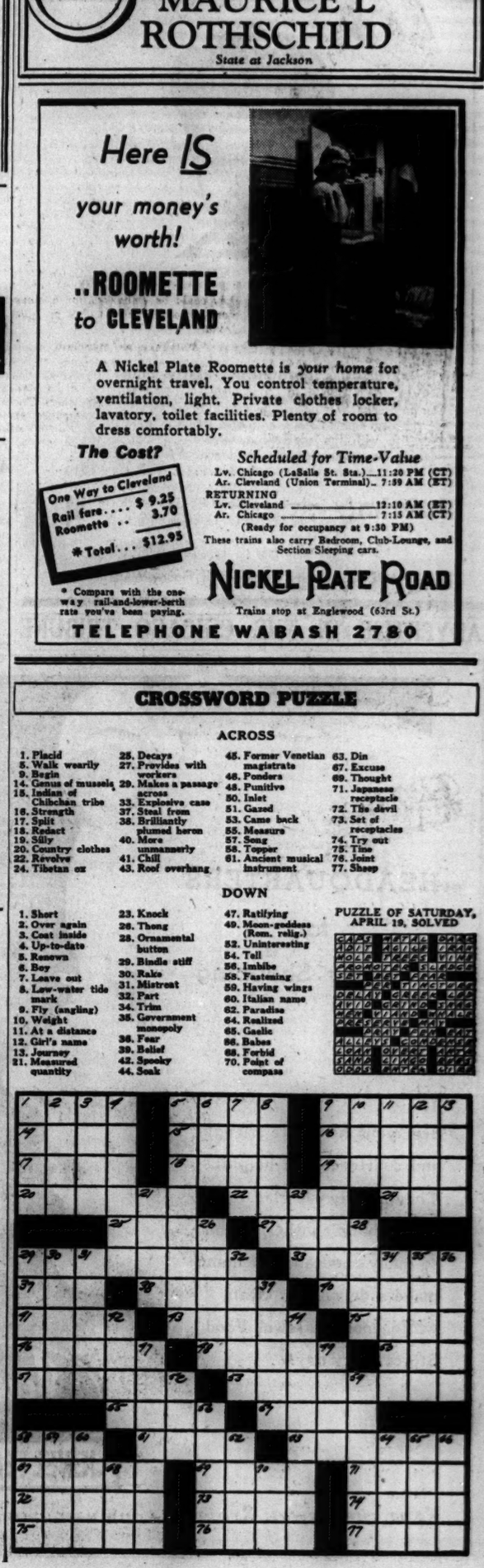

WANT TO TRADE?
• See the Barter and Exchange column in the •
CHICAGO TRIBUNE WANT AD SECTION

NO EXTRA FARE
The Streamliner "400"
Daily to ST. PAUL - MINNEAPOLIS
(via MILWAUKEE)
Leave Chicago 3:00 pm
(Central Standard Time)
City Ticket Office
148 S. Clark St.
Phone Dearborn 2121
or Madison St. Station
Phone Dearborn 2060
CHICAGO AND NORTH WESTERN LINE

LOGAN BOUGHT 'EM ALL! You Save
ON THIS FAMOUS Grant 6.2 CU. FT. ELECTRIC Refrigerator
DISCONTINUED MODEL MAKES THIS LOW PRICE POSSIBLE

Special $66 WITH COUPON
Bring This Coupon
$10 GIFT OFFER
This coupon and $1 down payment on this Refrigerator when presented by
HUSBAND & WIFE
TERMS AS LOW AS 10¢ A DAY on our Meter Plan
LOGAN APPLIANCE FURNITURE
4147 W. Madison
Open Evenings Till 10 P. M. Closed Sundays
Limited Quantity! Hurry!

STEVENS

"Fur Storage . . . . . Please!"

Portrait of a very wise You . . . because you know your lovely furs will be safe in Stevens storage! You bought them in the first place from a reliable furrier. Naturally you want them stored by experts! From the minute Stevens' bonded messenger takes them from your hands . . . until you are ready to wear them next season . . . your furs are adequately protected by insurance and absolutely safe in our scientifically constructed vaults. We'll clean them, too, for a little extra! Do call the number above today . . . it costs so little for the best!

3.00 minimum
($100 Valuation)

Furs—3rd Floor

Chas. A. Stevens & Co.
State Street Open 9:45 to 5:45

JAPS HINT RUSSIA MIGHT JOIN AXIS IN WAR BY JUNE

Picture U. S., Britain and China as the Foes.

TOKIO, April 20 (AP).—A portion of the Japanese press declared today that "it no longer is a crazy dream to expect a great war with Japan, Germany, Italy, and soviet Russia on one side, and the United States, Great Britain, and China on the other."

The newspaper Miyako, which was joined in this line of thought by other papers, said possible war between Germany and the United States necessarily would lead to "war between Japan and the United States" and that his war might come before June."

[Another dispatch quoted the Osaka Mainichi's report that the United States, Britain, China, British India, Australia, and the Netherlands East Indies had concluded a military and naval pact to strengthen their defenses in the far east to oppose Japan's southward advance and have pooled their military and material resources, including those of the Philippines, to maintain the status quo in the far east and protect their lines of communications.]

At the same time Japan and the soviet appeared to be accepting their neutrality pact of a week ago, at face value.

Japanese Remove Troops.

It was learned that there have been recent removals of Japanese troops in Manchukuo toward the south, in a direction indicating they were not bound for China, while the well informed newspaper Nichi Nichi reported that visas for foreign travel on soviet Russia's trans-Siberian railway have been banned from April 17 thru May 3.

[This may mean that soviet Russia, too, is moving her far eastern army, considered her best, toward a more troubled eastern Europe. Signing of the Japanese-Russian pact on Sunday, April 13, was accompanied by a declaration pledging mutual recognition of Manchukuo and Outer Mongolian frontiers defended by Japan and Russia. Observers have suggested that faith on both sides in this agreement would permit the Japanese to weaken their Manchukuo garrison for any southward move she may contemplate and at the same time allow the soviet to concentrate her interest on European events, particularly in the Balkans, and on guarding her own Ukraine. The Japanese troops movements may be toward ports where they could be embarked for a movement toward Singapore or Indo-China.]

Matsuoka at Manchuli.

Nichi Nichi's statement on Trans-Siberian travel was contained in a dispatch from Manchuli, on the Manchukuan-Siberian border where Foreign Minister Yosuke Matsuoka arrived today from his historic tour of axis capitals and Moscow.

[The Osaka Mainichi said Russia is demanding the right to occupy the northern provinces of Iran [Persia] to protect the Baku oil fields and obtain an outlet to the Persian gulf in the event of a German drive on the Dardanelles. The report said Moscow is backing up these demands by concentrating troops at Tiflis for "maneuvers." Iranian air and train service to Russia have been suspended.]

Along with stories on Matsuoka's return, Domei, the Japanese news agency, reported under a Manila, Philippines, date line that United States army authorities had advanced the deadline for evacuation of army dependents from July 15 to May 15.

The dispatch said "special arrangements" were being made to speed the removal of women and children of army men.

Japanese Capture Ningpo.

SHANGHAI, April 20 (AP).—The Japanese army announced today the capture of the Chekiang province ports of Ningpo, Wenchow and Haimen and a 50 mile drive inland from the latter in operations reportedly aimed at choking off Chinese supply lines in that area before American aid begins arriving on a large scale.

Chinese Admit Losses.

CHUNGKING, China, April 20 (AP).—The Cinese officially acknowledged tonight the Japanese capture of Chinhai and Haimen, and added that Japanese columns were advancing inland in the face of strong Chinese resistance. [The Japanese have not claimed capture of Chinhai].

Japanese Shift Troops in Manchukuo

(Story in adjoining column.)

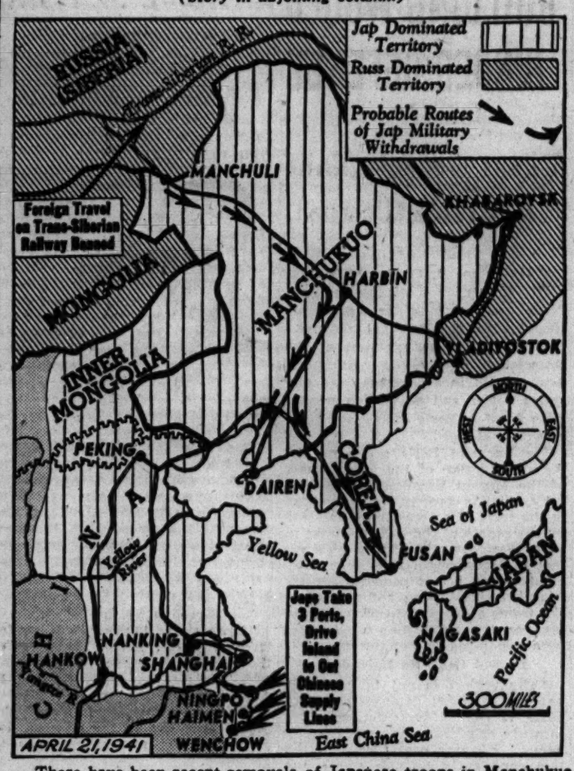

There have been recent removals of Japanese troops in Manchukuo toward the south and reports that visas for foreign travel on soviet Russia's trans-Siberian railway have been banned from April 17 thru May 3. The recent Japanese-Russian pact was accompanied by a declaration pledging mutual recognition of Manchukuo and Outer Mongolia frontiers defended by Japan and Russia.

FINDS NO LONDON AREA ESCAPED BOMBS OF NAZIS

Tribune Writer Sees Many New Scars on Tour.

BY LARRY RUE.
[Chicago Tribune Press Service.]

LONDON, April 20.—The Tribune correspondent today spent several hours walking and riding thru London streets without finding a single district not showing new scars as a result of the intense all night German air bombardments of last night and last Wednesday.

Rescue squads and other groups worked all day extricating bodies and clearing débris from wrecked buildings or digging out many persons still living entombed in shelters, repairing roads, and services.

Shop Owners View Ruins.

In several places, extending for a distance of several blocks, rows of small shops were destroyed either by fire or high explosives and before them the owners, motionless and silent, stood contemplating the ruins. Other places, also extending for blocks, were roped off and deserted because of huge piles of masonry or craters in the roadway or dangerously sagging walks. Sometimes undamaged streets were roped off because of the presence of unexploded time bombs.

Traffic detours were so numerous that even taxi drivers, noted for their knowledge of the intricacies and maze of small winding streets in the metropolis, are having difficulty in worming their way about.

Strafe 2 Scottish Towns.

LONDON, April 20 (AP).—German daylight raiders strafed two Scottish towns today, killing a 3 year old boy and injuring 10 persons.

Other high-flying Nazi formations, soaring thru cloudless channel skies, also attacked the southeast coast, where the sound of machine gun fire and cannons of diving planes was heard.

London sirens sounded an alarm just before midnight but the "raiders-passed" signal followed quickly.

The RAF struck back with daylight raids on German shipping in the channel and against Brest and other targets on the Nazi-held French coast.

The air ministry announced that British bombers in their own offensive on Saturday sank a 5,000 ton axis supply ship and damaged another of 7,000 tons off the Netherlands coast.

German "Big Berthas" on the French coast added a few salvos to the air assaults, firing for a brief interval across Dover strait this morning.

The admiralty announced the loss of the yacht Torrent with an unstated number of casualties.

Dump 100,000 Fire Bombs.

BERLIN, April 20 (AP).—One hundred thousand fire bombs and 1,000 high explosives were dumped overnight upon London by hundreds of planes in a raid "not secondary in force and effectiveness" to the Luftwaffe's last big attack on April 16, it was announced here tonight.

The high command described the raid on London as in retaliation for the big RAF raid on Berlin the night of April 18. It said fires visible for miles were started in the Thames bend, the Millwall docks, and the Greenwich area.

Planes were said to have destroyed two British merchantmen totaling 6,000 tons yesterday on the Scottish east coast.

Supplementing this account, authorized sources said an allied merchantman of 8,000 tons was sunk by air bombs in Greek waters yesterday.

STEVENS

Play Shoes

by Joyce! Sure signs of summer fun! Gay and bright—cool and comfortable! "Just what the doctor ordered" for your play clothes! See them today!

A. "Doggie" in Red, Saddle and White crushed kid. 5.95

B. "Cinch," smart California color combines in Duckskin cloth. 3.95

C. "Pinto" in Duckskin cloth. California colors. 3.95

D. "Mexi-coolee" in Natural, White and Red, White and Blue Calf. 4.95

Play Shoes—Balcony—Wabash

Chas. A. Stevens & Co.
State Street Open 9:45 to 5:45

WANT A FURNISHED APARTMENT?
See the Furnished Apartments-to-Rent columns in the CHICAGO TRIBUNE WANT AD SECTION

GEN. WEYGAND SAYS WAR IS NOW IN 'GRAVE PHASE'

States African Army Would Fight Invader.

BY WILLIAM McGAFFIN.

ALGIERS, Algeria, April 20 (AP).—Gen. Maxime Weygand, commander of French forces in North Africa, expressed the belief during an interview today that the war had entered "a very grave phase" and reaffirmed his determination to defend French North Africa against any invader. He declared also that the unity of both empire and the French motherland remains constant.

The interview took place at the Winter palace. Arriving just as the sirens were sounding their first air raid practice warning since the armistice last summer, I was ushered past saluting officers to the general's office, just off a blue and white tiled Moorish courtyard.

The general wore a gray business suit, blue tie and white shirt. He rose to shake hands and then motioned me to a chair in front of a big desk.

"In your opinion, as one of the world's best known military experts, has the war entered a real decisive state?" I asked him.

"That would be difficult to say," he replied. "Modern weapons offer a strong offensive method, but permit also an equally persistent and prolonged defense. But if the war has not reached a decisive point, it has reached a very grave phase."

The conversation turned to President Roosevelt's decision to declare the Red sea no longer a combat zone and thus permit American ships carrying war materials to go there.

Gen. Weygand agreed that this created a new situation for North Africa. Asked about the reaction of French North Africa, he said:

"The word reaction involves two things, one physical, the other mental. The physical side poses the question of defense, the mental side the question of opinion. I don't know what the opinion is."

For defense, Weygand has an army whose morale is "good." He repeated a previous declaration that he would use the army against any power at-

LIQUOR STORE BANDITS HUNTED.
Police were searching yesterday for two bandits who robbed Harry Ginsburg of $300 Saturday night in his liquor store at 5427 North Clark street.

RISE AND SHINE!

wake up bright and sparkling

Sparkling ENO—that's the pleasant, refreshing way to banish dull, listless, headachy mornings due to temporary constipation or over-indulgence in eating, drinking or smoking. There's nothing quite like a spoonful or two of Eno in a glass of water before breakfast to quickly freshen a stale mouth and a sluggish digestive system. Known and used in 84 countries throughout the world. Buy at your druggist's.

THE PLEASANT-TASTING EFFERVESCENT SALINE

"morning-after" mouth?

try

Whenever your mouth doesn't feel just right—after drinking, eating, or smoking—try a Life Saver. Choice of 14 flavors. . . . 5¢

California gold mine . .
10,000 polish cans . .
Stepping stones . .

offer to exercise horse for privilege of riding it—corselettes, girdles and lingerie—locker locks with 3,000 key changes—meteorite—rare Javanese hand carved walnut screen—buyer who wants a bookbinding outfit—Russian balalaika—these were subjects of recent Tribune want ads.

New opportunities of many kinds are offered in today's Tribune want ad section. It will pay you to read them.

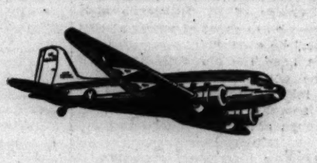

WASHINGTON
THROUGH SERVICE • NO CHANGE OF PLANES
Three Services Daily

★ Flagships depart for the Capital at 9 am, 2:10 pm and 5:15 pm. The latter is a one-stop service—4 hours 20 minutes. $36.00 one way. $64.80 round trip. Cincinnati, 3 flights daily. $16.00 one way, $28.80 round trip. For reservations, call your Travel Agent or PORtsmouth 7000. Ticket Office: Palmer House Arcade.

AMERICAN AIRLINES
ROUTE OF THE FLAGSHIPS

THE SMOKE OF SLOWER-BURNING CAMELS GIVES YOU

28% LESS NICOTINE

than the average of the 4 other largest-selling cigarettes tested—less than any of them—according to independent scientific tests of the smoke itself

CAMEL THE CIGARETTE OF COSTLIER TOBACCOS

THE STORE FOR MEN
MARSHALL FIELD & COMPANY
Washington and Wabash *Store Hours: 9 a.m. to 5:30 p.m.*

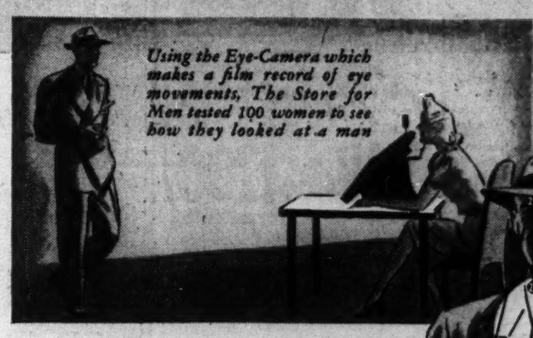
Using the Eye-Camera which makes a film record of eye movements, The Store for Men tested 100 women to see how they looked at a man

Gentlemen:

THE VISUAL RESEARCH EYE-CAMERA SHOWS THAT

THE V OF YOUR VEST IS AN

EYE TARGET

98 out of the 100 women tested with the Eye-Camera looked at the V of the vest, spent 21.90% of their time examining this area, gave it 4 looks. It was second only to the face in interest.

The linked and numbered dots shown on the chart (right) indicate the head-to-toe scrutiny by those 100 pairs of searching feminine eyes.

You can meet searching scrutiny with nonchalance

if your accessories are from Marshall Field's

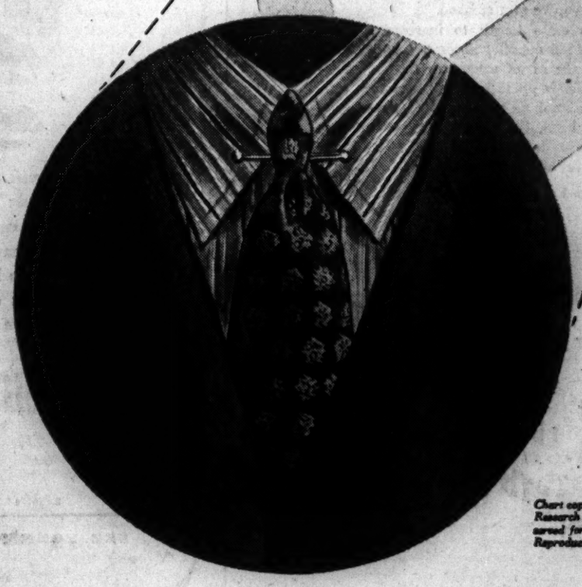

Here's why: Field's shirt collars fit properly because they're cut on a curve, fashioned with just the right slope, spread and point. They're accurately sized and Sanforized (less than 1% shrinkage) to maintain that size. Field's patterned shirts are distinctive, many being ours exclusively in Chicago.

Since a man's tie is a natural eye target, we are extremely critical in our choice of patterns and exacting in our construction specifications. Field's ties possess verve and character. Field's ties are stitched by hand and lined with bias-cut wool to give them the resiliency that assures faultless knotting.

(Illustrated)
The Shirt $3.50 The Tie $1.50 The Pin $1
First Floor

Chart copyright 1941, Look Inc., Visual Research Laboratories with all rights reserved for Marshall Field & Company. Reproduction in whole or part forbidden.

Copyright 1941, Marshall Field & Company

SLIP COVERS Included with Every 2pc. Suite Reupholstered

Free Yes, These SLIP COVERS FREE on This Offer

DONT MOVE your OLD Suite Have It REUPHOLSTERED In choice of Lovely Covers

In Our Own DAYLIGHT FACTORY By Union Workmen

Phone Yards 1200 or Mail the Coupon

Written 5 YEAR GUARANTEE on Construction and Workmanship

Learn how inexpensively you can give your OLD suite a new BEAUTY TREATMENT that will tone up your entire home and add many years of good wear. Lovely coverings: UNION UPHOLSTERY; all materials: free pickup and delivery. Phone for FREE Estimate.

$34.50 FOR 2 PIECES

Davenport Reupholstered $22 — Chair Reupholstered $12.50

PAY AS LOW AS 75¢ A WEEK

Scientifically RE-BUILT

RE-COVERED — In fabrics of your own selection, webbing reset and reinforced.

RE-FILLED — New cotton felt and moss filling for added comfort. Entire suite sterilized and vacuumed for your health's sake.

NEW SPRINGS — Entirely NEW seat cushions. Balance of springs reset, retied and replaced where needed.

REPAIRED — Frames repaired and braced, and retouched by expert cabinet workers.

FREE PICKUP — Prices include all materials, labor and delivery within 30 miles.

Phone YARds 1200 FOR FREE ESTIMATE

We will send our estimator with numerous samples and full details—at your convenience. No obligations. Phone Yards 1200 or send a postcard.

STRAUS & SCHRAM

115-117 S. WABASH AVE.

834-838 W. 63rd St. 4128-4130 W. Madison St. 3318-3322 N. Lincoln Ave. 4041-4045 Milwaukee Ave.

[ADVERTISMENT]

Milk Mixture For Stomach Ulcer Pains

A recent medical discovery now being used by doctors and hospitals everywhere has proven unusually successful in the treatment of stomach ulcer pains caused from excess acid. It is a harmless preparation yet so effective that in many cases the pains of stomach ulcers disappear almost immediately after it is used. Also recommended for gas pains, indigestion and heartburn due to hyperacidity. Sufferers may now try this at home by obtaining a bottle of Lurin from their druggist. Lurin contains this new discovery in its purest form. Easy to take. Just mix two teaspoonfuls in a half glass of milk. Costs but little and sold under an absolute guarantee that it must satisfy or money refunded. Lurin for sale by Walgreen, Stineway, Service, Fay and drug stores everywhere.

[ADVERTISMENT]

Powder Dries Up Athlete's Foot

If you suffer from Athlete's Foot, ringworm or other fungous skin disease, here's good news for you. A new powder, K-4, containing drugs that kill all four kinds of funguses that cause Athlete's Foot, is winning enthusiastic praise from many sufferers. Get K-4 from your druggist today. It must satisfy you or your money back. For sale and recommended by drug stores everywhere.

SPANISH

FRENCH, GERMAN, ITALIAN, RUSSIAN, SWEDISH, PORTUGUESE, NATIVE TEACHERS

New Classes Next Week

Group or Private. Day or Eve. Free Trial Lesson

BERLITZ SCHOOL OF LANGUAGES

30 N. Mich. Ave., at Washington Fra. 4341

Subscribe for the Tribune

PETAIN CALLS ON FARMERS: GROW FOOD, BAR FAMINE

Broadcasts Plea as Tide of Criticism Rises.

BY DAVID DARRAH.
[Chicago Tribune Press Service.]

VICHY, France, April 20.—Chief of State Marshal Petain, paying a visit to Pau, Tarbes, and Lourdes in the western Pyrenees region, today broadcast a radio appeal to French peasants and farmers to collaborate with his government's effort to save the French nation from famine.

The marshal told the farmers they were the backbone of the nation, both physically and morally. He promised governmental measures to give work on land the dignity it had before the rush to towns began. He also promised steps would be taken to make life in the country regions more tolerable.

Pleads for Higher Yields.

Petain especially pleaded with the farmers and peasants not to limit production to their own needs out of disgust with criticism from town dwellers, but to continue to make the yields as high as possible.

His appeal came at a moment when a tide of criticism was rising against nonenforcement of laws for equitable distribution of food supplies, exorbitant prices in the black [illegal] markets, and red tape and burocratic regulations that are declared to have as much to do with creating hunger here as does the actual shortage of food.

Moneyed Persons Can Eat.

Threats of punishment have been made against food profiteers and "food hogs." Special courts have been set up and special police for inspecting markets and market abuses have been established, but conditions still are much like they were. Any one with plenty of money eats all he wants while those with fewer resources fight for four or five hours in food lines each morning to get a subsistence ration.

Petain received an ovation everywhere he went. He attended church services, received oaths of fealty from war veterans' groups, talked with local authorities, and mingled with the crowds.

WIFE, 55, SHOOTS HUSBAND AFTER YEAR'S QUARREL

Otto E. Klaus, 53 years old, 4322 Washington boulevard, a printer, was shot five times last night by his wife, Elaine, 55, in a quarrel which, police said, was the culmination of a year long argument. He was taken to County hospital, where none of his wounds was said to be serious.

Mrs. Otto Klaus.

Both Klaus and his wife had been at liberty on peace bonds set last December in Fillmore Street court, when Mrs. Klaus had her husband arrested on a charge of disorderly conduct. Lieut. Stewart Moss of the Fillmore police said the couple had been quarreling for months before that over Mrs. Klaus' accusation that her husband was interested in another woman. Last nigth, Moss said, Klaus seized his wife and she fired five shots with a revolver she had in their flat.

Klaus ran downstairs to the first floor apartment of Mrs. Louise Gerhard, 70. Visiting Mrs. Gerhard was her son, Harry M. Gerhard, 1911 South 8th avenue, Maywood, 6th district alderman and chairman of the Maywood police committee. Gerhard called police while his son, Thomas, 19, applied a turniquet to Klaus' arm.

Fun for the Navy

Midshipman Don Lescohier and his guest, Betty Ann Murphy, 421 Melrose street, at tea dance in Evanston Country club.

[TRIBUNE Photos.]

Midshipman Norman Taylor and Shirley Stockwell, Northwestern university sorority member, sitting on stairs at dance.

Five hundred midshipmen from the naval reserve training school on the downtown campus of Northwestern university were entertained yesterday at a tea dance in the Evanston Country club.

The dance was sponsored by the training school, and 250 university sorority girls volunteered to help entertain the midshipmen. Others brought their own girl friends.

The Works Progress administration's Illinois music project presented a Negro version of the comic opera, "The Chimes of Normandy," before the dancing began. Capt. Banyaurd B. Wygant, United States navy, retired, commandant of the school, said the dance was so successful that others will be held in the near future.

CREDIT BOY OF 13 WITH SAVING LIVES OF 6 IN CAR

Guy Carnes Jr., 13 years old, of Morris, in Grundy county, was credited last night with saving the lives of his parents and four other persons when all six, riding in the elder Carnes' automobile, were overcome by carbon monoxide escaping from a faulty exhaust.

The senior Carnes was driving on U. S. highway 52 about three miles west of Joliet when one of the passengers, Roxy Lee Leffers, 11, of 911 Herkimer street, Joliet, collapsed. Carnes stopped the car, and was himself overcome. So were his wife, Rose, 40; Roxy Lee's sisters, Mildred, 15, and Billie Joy, 9, and Clayton Schoible, 22, a farm hand of Joliet township.

Guy Jr. got out of the car and ran to a nearby filling station to call police. Two Joliet fire department inhalor squads rushed to the scene and revived the victims.

CHARGES SEAWAY BUILDING WOULD HINDER DEFENSE

Railway Counsel Calls F. D. R. Project Unsound.

Washington, D. C., April 20 [Special].—Construction of the St. Lawrence seaway would be "positively harmful to the national defense," Robert V. Fletcher, counsel of the Association of American Railroads, said tonight in a debate on the proposed power and navigation project with Adolf A. Berle Jr., assistant secretary of state.

Fletcher and Berle spoke on the American forum of the air program of the Mutual Broadcasting System.

"A similar proposition, submitted in the form of a treaty, was rejected by the senate of the United States in 1934," Fletcher said. "Now by some feat of legerdemain this same project is to go before congress for approval, as if it were not subject to the terms of the constitution, providing for the ratification of treaties by a two-thirds vote of the senate.

Project Can't Be Defended.

"The project is put forth in the name of national defense, but obviously it cannot be defended as a measure helpful in the present emergency," Fletcher continued. "I say this confidently because under the terms of the agreement, there is no obligation to complete the project before Dec. 31, 1948.

"In view of the cost of the project, variously estimated as between 500 million and one billion dollars, the number of men necessary to finish the work, estimated as 300,000 working for a year, the huge amounts of materials to be used, all diverted from defense projects immediately essential to the national defense, there would seem to be no doubt that the scheme is a serious menace to our defense program.

"Considered as a peacetime proposal and on economic grounds, this huge undertaking, which will probably cost three times as much as the Panama canal, finds no justification as a contribution to American welfare. It will be used almost entirely by ships of foreign registry, and for the importation of coal, ore and other commodities of foreign origin.

Business Men Fight Scheme.

"These and other reasons have convinced the great majority of our thoughtful citizens that the seaway should not be built. The principal labor organizations affected, together with 110 business organizations, many of them natioal in scope, have signified their opposition, on the ground that this is an un-American enterprise, with no economic justification and positively harmful to the national defense."

Berle argued that the project would bring the ocean "clear into the heart of the United States," and at the same time give a huge resource of electric power.

"We need this asset, and we need it now," he said.

"We need the two million additional horse power of St. Lawrence electricity—we are short of power at this minute," he continued.

"We need the shipbuilding which can be done in the great lakes—great lakes shipyards are lying idle, while seacoast shipyards are booked two years ahead."

Identifies Paroled Felon as Automobile Robber

Stanley Gall, 1950 21st street, a paroled convict who was arrested Saturday as he entered a stolen automobile, was identified at the detective bureau showup yesterday by the owner, Earl Kratochvil, 2408 South Christiana avenue, as the bandit who forced him to surrender the car Friday night. Gall was sentenced to Joliet penitentiary on April 19, 1934, for auto robbery and paroled last Dec. 23.

DIES OF KNIFE WOUNDS.

Willie Bakes, 51 years old, colored, died in county hospital yesterday of knife wounds suffered in a fight with an unknown colored man Saturday night near Bakes' home at 1401 13th street.

DANNY STANTON'S SEIZURE ORDERED IN HOME SLAYING

Blame Gaming War in Ex-Convict's Killing.

BY JAMES DOHERTY.

Once again a police message now 20 or more years old was flashed to the department yesterday.

James Ryan.

"Arrest Danny Stanton for murder," it read, repeating an order first broadcast during the bootleg wars of early prohibition days, then more frequently in gambling wars, and more recently whenever a south side slaying suggested that labor racketeering was the motive.

This time the victim was James [Cy] Ryan, 38 years old, an ex-convict who worked for a racing news service syndicate. Ryan was shotgunned to death thru the front window of his home at 5252 Aberdeen street at 1 a. m. yesterday as he sat in his front parlor reading a newspaper and waiting for his wife to brew a cup of tea.

Served a Prison Term.

"Ryan served 10 years in prison for larceny," Capt. Hugh McCarthy of the Stockyards police told the coroner. "He was an employé of M. L. Annenberg's racing service until Annenberg went to prison. Recently he represented one of the wire service groups selling race track news to gamblers.

"Ryan was shot and wounded last July, along with John McLeod, who was killed, when the two were the targets of masked gunmen. It was believed this shooting was a reprisal for the murders last June of James McGlade and Michael McGovern, known gunmen for Stanton. While Ryan was recuperating from his wounds Carroll D. Corcoran, handbook operator near 79th street and Ashland avenue, was killed."

Gambling Strife Blamed.

Coroner A. L. Brodie was told the shootings all resulted from a south side gambling war that had been continuing for many years. Brodie was informed that altho Stanton lost a guerrilla or a mercenary now and then, he never lost a battle or his liberty.

"Stanton rode roughshod over the south side for 20 years," Capt. McCarthy said. "When I took charge of the stockyards district four and a half years ago I ran him out of it. As far as I know he hasn't put a foot in this district since then."

Coroner Brodie was told Stanton operated a string of handbooks on the south side. Detectives said he was the political dictator of a number of wards and gave orders to commanders of some police districts.

When Brodie told the widow and the sister of Ryan that he intended to make a thoro investigation of the murder, the sister said:

"O, yes, that's what they said when Bubs was killed."

Ryan's sister is the widow of Michael [Bubs] Quinlan, a south side bootleg foe of Stanton who was shot while contesting with Stanton over one or another of Stanton's racket privileges, according to Capt. McCarthy.

Seeks to Hide Residence.

Ryan apparently had sought to keep his place of residence secret. Capt. McCarthy said the gas and electric light meters for his home were in the name of John Kelly, who owns the building and lives on the second floor. Kelly is a member of the operating engineers' union on which Stanton and his gangsters have preyed, police said.

Detectives found a snub nosed revolver in Ryan's home, and Brodie took it for ballistics tests. Brodie said he would test bullets fired from it with slugs taken from the bodies of recent gang victims.

INJURIES IN FALL FATAL.

Mrs. Slava Schatz, 72 years old, died in Lutheran Deaconess hospital yesterday of injuries suffered Feb. 11 in a fall on the ice. She lived at 1314 North Damen avenue.

BUDDING BOY BANDIT LOSES HIS LOOT, TWO TEETH AND FREEDOM

Martin James O'Connor, 19 years old, of 675 North Clark street, last night was trying to make enough money to get downstate and find a job, he told Lieut. Walter McGloon of the Warren avenue police.

Using a toy revolver, O'Connor first robbed elevated station attendants at Sacramento avenue and Harrison street, and at 21st street and Western avenue, obtaining a total of $26. Then he walked into a liquor store at 2254 Madison street and forced the manager, James Stella, 24, to surrender $34.

"Where's your gun?" O'Connor asked Stella as he pocketed the money. Stella insisted that he had none. "I want a real gun," O'Connor complained.

At that remark David Penn, 34, a colored employé, struck O'Connor over the head with a beer bottle. Stella and two customers, Edward Dillan, 514 South Oakley avenue, and Thomas Dooley, 15 North Oakley avenue, pitched in. When police arrived, O'Connor had a black eye and numerous cuts and bruises, and lost two teeth. Police took his freedom.

[ADVERTISMENT]

HERE'S AMAZING WAY TO GAIN NEW STRENGTH

Supplies Iron And Vitamins B₁ And G, Often Lacking In Diet

IF you frequently feel tired; inclined to be nervous and irritable—appetite poor—this message may apply to you.

A new preparation called Pursin now supplies iron and precious Vitamins B₁ and G, often found lacking in weak, tired people—who are suffering from a nutritional deficiency of these needed elements. You know how important it is to have a sufficient supply of iron. The vitamins help stimulate appetite and aid digestion so you eat more and get more good from the foods you do eat.

If you are feeling below par because your body lacks sufficient iron and Vitamins B₁ and G, do this. Get Pursin from your druggist today. Take it regularly and see if it doesn't help you feel joyfully alert again. A McKesson Product.

I REFUSE TO FIGHT

It's a good rule for every married couple, *I Refuse to Fight*—especially over money matters. Many married couples can *and do* save themselves a lot of trouble at times by arranging a small loan up to $300 to pay their debts. At Illinois Domestic Finance Corp., 2d floor, New Capitol Bldg., 6 E. Randolph (Phone Franklin 3494), they'll find a *friendly place to borrow* cash, quickly and privately. No co-makers, *your signature only.*

CASH for Old GOLD

Sell your Old Gold, Jewelry, Dental Gold, Rings, Watch Cases, and any broken or discarded jewelry here for cash. BASEMENT, STATE ST.

Gold Dept. operated by J. Delafield Co., D. B. A., United Smelting Works, licensed on Treasury Pl. #12. Pursuant to the Gold Res. Act of 1934. No. 3670.

NETCHER'S BOSTON STORE

Window Draperies

AND ALL HOUSEHOLD FURNISHINGS CLEANED

CAVANNA PIMBST CLEANERS

LAKeview 1515 3501 N. ASHLAND AVE.

PROMPT SERVICE—REASONABLE PRICES

CHICAGO—SUBURBS

Doubly Refreshing

THE NEW Spud IMPERIALS

All over town, people who have tried the new SPUD Imperials pronounce them "the smoothest cigarettes you've ever smoked."

Here is extra length to increase smoking pleasure. Mild menthol flavor too, to enhance the fragrance of an utterly new blend of tobaccos. It adds up to infinitely smoother cigarettes *plus* smoking advantages only new SPUD Imperials have. So, for smoother, freshen-up cigarettes, ask for the new SPUD Imperials in the unique silver and blue pack, today.

The Axton-Fisher Tobacco Co., Louisville, Ky.

THE ONLY CIGARETTES THAT GIVE YOU

1 EXTRA LENGTH

2 MILD MENTHOL FLAVOR

Copr. 1940, The Axton-Fisher Tobacco Co.

DON'T CRAMP YOUR WIFE'S STYLE

Ask your wife to put on her newest, smartest and flounciest evening dress when she comes down to try out the Buick LIMITED. We want her to see what a joy it is to ride in a car that doesn't cramp her style or muss her finery. Best of all, it isn't expensive to surround her with such expansive comfort.

BUY BUICK'S BEST... THE LIMITED

EXEMPLAR OF GENERAL MOTORS VALUE

SEE YOUR NEAREST BUICK DEALER

GO SOUTH

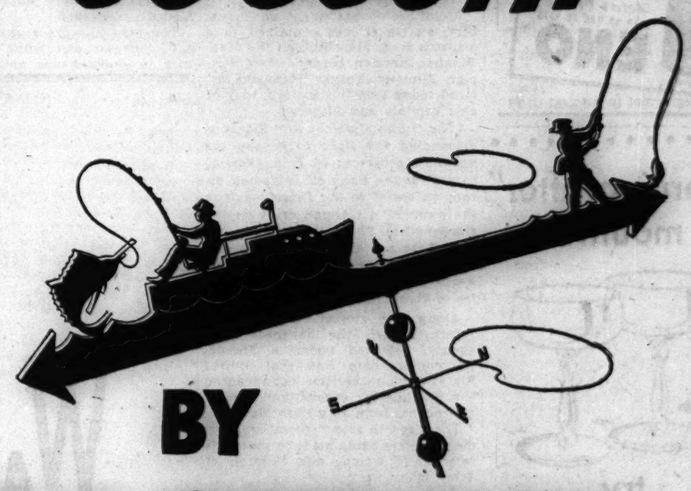

BY EASTERN

Route of THE GREAT SILVER FLEET

ELAPSED TIMES, NUMBER OF FLIGHTS DAILY AND ONE-WAY FARES (10% REDUCTION FOR R. T.) AS SHOWN BELOW ARE TYPICAL OF EASTERN AIR LINES SCHEDULES FROM HERE

TO	ELAPSED TIME	NO. OF FLIGHTS	ONE-WAY FARE
Indianapolis	70 minutes	4	$10.50
Louisville	2¼ hours	4	16.20
Nashville	3½ hours	4	28.40
Chattanooga	4½ hours	2	32.35
Atlanta	5 hours	3	38.90
Jacksonville	7¼ hours	3	55.90
Orlando	8¾ hours	daily	64.40
Palm Beach	9½ hours	daily	72.45
Miami	9¾ hours	3	78.15
Birmingham	5¼ hours	2	38.75
Tallahassee	7¾ hours	2	52.20
Tampa	9½ hours	2	68.20

FOR RESERVATIONS: Call the Eastern Air Lines Ticket Office—

HARRISON 5555

Or, call your favorite travel agent; or your local hotel transportation desk.

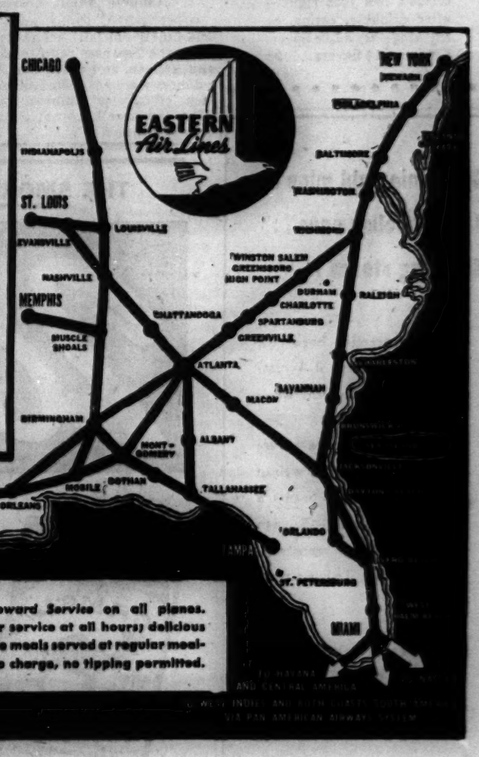

Flight-Steward Service on all planes. Snack-bar service at all hours; delicious full-course meals served at regular mealtimes—no charge, no tipping permitted.

TO MEXICO CENTRAL AND SOUTH AMERICA VIA PAN AMERICAN AIRWAYS SYSTEM

SPECIALLY PURCHASED FOR THIS

FABRIC SALE

PRINTED COTTONS

Piques, corded cottons, waffle piques and sheers—in gay summer prints. 39c and 49c values.

29¢ yard

SPECIAL FABRICS

Rough and smooth rayon prints, confined until now to dress manufacturers. 1.25 to 1.75 values.

68¢ yard

RAYON CREPES AND JERSEYS

Beautiful, colorful hand screened prints, and hand painted plaids in new color effects. 1.50 value.

85¢ yard

Rayon crepes and jerseys, printed cottons and bright prints—a dramatic collection, especially purchased for your hot weather wardrobe. Fine fabrics of unusual distinction—fabrics that fashion favors—so come see them today on the . . .

Aisle of Fabric Fashion, Second Floor.

FIRST ACCESSORY FLOOR SALE

Sale!

BELLE SHARMEER annual sale of silk stockings—sized in width as well as in length—Brev for smalls, Modite for middlings. Duchess for talls. Reg. 1.00 to 1.35.

85¢ to 1.15

Hosiery, First Floor.

3, 4, 7, threads, 85c. 2, 3 threads, 95c. 2, 3, 5 threads, 1.15.

Sale!

SPRING-MINDED BAGS—conversation making at this sale price. New quirks, new colors, in patent leathers, capeskin, fabrics. Many with zipper. 1.88

Handbags, First Floor.

Monocraft Initials extra.

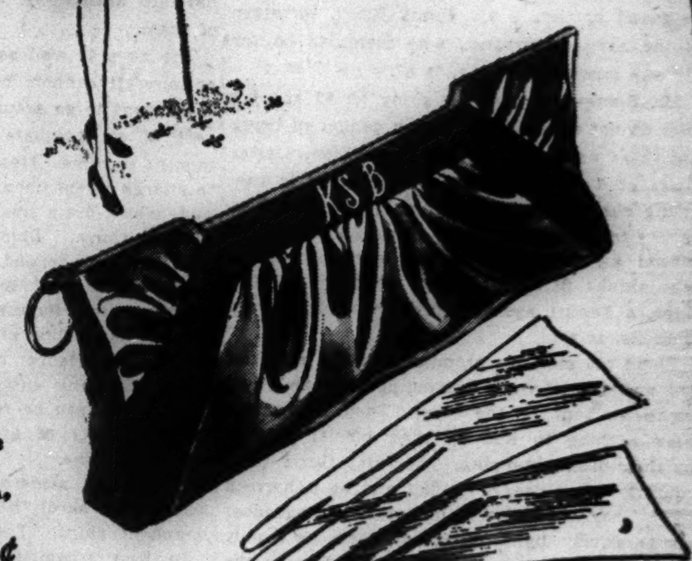

Sale!

CLASSIC FABRICS unadorned by frippery—America's favorite glove. Fine quality, double woven fabric—neat, fresh, immaculate looking. Sale priced. 88¢

Gloves, First Floor.

White, black, navy, beige, chamois, wheat.

Rose Parade Prints

IN NEW MAYFLOWER FROCKS

4.00 and 6.50

The beauty of exquisite roses has been captured in the colorful prints of these smart, trim, well-made dresses, long known for their satisfactory fit and distinctive detail.

A tag attached to each frock entitles you to an actual Jackson and Perkins rosebush (value 1.50) free.

Daytime Dresses, Third Floor.

1. Sanforized cotton lawn. Rose, blue, gold on white ground. Sizes 12-20. 6.50

2. Sanforized cotton lawn. White on copen, rose, green, navy. Sizes 14-18; 38-42. 4.00

3. Spun rayon coat dress. Blue, green, rose, gold. Sizes 12-20; 9-17. 6.50

4. Crown tested spun rayon. Blue, green, rose, luggage. Sizes 14-20; 38-40. 6.50

CARSON PIRIE SCOTT & CO

FLEXEES

MAKE THE MOST OF YOUR FIGURE TYPE

7.50 and 10.00

It's easy with foundations like these, designed for the seven basic figure types and correctly proportioned to slim your silhouette to new loveliness.

Far Right: Batiste front and back panels, lastique at the sides. Skirt lengths 14, 15, 16 inches. 7.50.
Right: Stardust lastique sides and back, batiste front panel. Skirt lengths 15, 16, 18 inches. 10.00.

Other Flexees from 5.00 to 15.00

Corsets, Third Floor.

SPECIALLY PRICED SPRING COATS

MISSES' AND WOMEN'S SIZES

22.95

Imagine getting a new town coat, expertly cut, beautifully tailored, and distinctively detailed, at this price! Such values are rare, indeed, but these are coats that are indispensable to every woman. Women will find regular and half sizes for perfect fit. Misses' sizes from 12 to 20.

Misses' and Women's Coats, 4th Floor, Wabash.

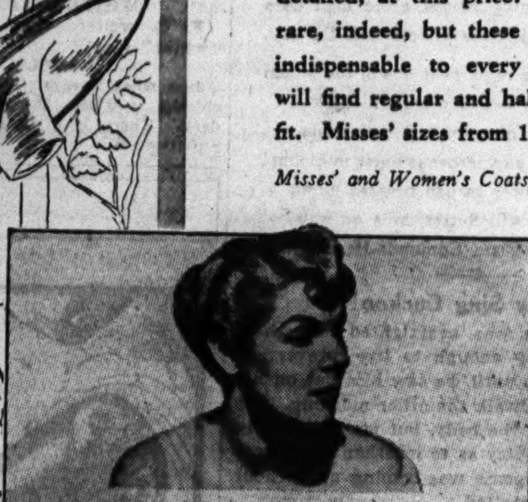

CARSON'S PERMANENT WAVE SPECIAL 5.00

Regular Beauty Salon, Third Floor. Call State 2000.

1. Soft shouldered, pique trimmed coat. Black or navy. 33½-41½.

2. Box coat with tucked shoulders. Summer brown, black or navy. 12-20.

3. Jeweled button reefer. Summer brown, black or navy. 12-20.

CARSON PIRIE SCOTT & CO

Chicago Daily Tribune
THE WORLD'S GREATEST NEWSPAPER

FOUNDED JUNE 10, 1847

ENTERED AS SECOND CLASS MATTER MAY 14, 1903, AT THE POSTOFFICE AT CHICAGO, ILL., UNDER ACT OF MARCH 3, 1879.

All unsolicited articles, manuscripts, letters and pictures sent to The Tribune are sent at the owner's risk, and The Tribune company expressly repudiates any liability or responsibility for their safe custody or return.

MONDAY, APRIL 21, 1941.

THE TRIBUNE OFFICES.
CHICAGO—TRIBUNE SQUARE.
TOKIO—IMPERIAL HOTEL.
LONDON—135 FLEET STREET.
PARIS—1 RUE SCRIBE.
VICHY—HOTEL DE LA PAIX.
BERLIN—HOTEL ESPLANADE.
MEXICO CITY—QUETZALCOATL PALACE.
PANAMA CITY—HOTEL CENTRAL.
MILWAUKEE—110 EAST WISCONSIN BUILDING.
NEW YORK—220 EAST 42D STREET.
DETROIT—5-265 GENERAL MOTORS BUILDING.
WASHINGTON—815 ALBEE BUILDING.
LOS ANGELES—SPRING AND FIRST STREET.
SPECIAL REPRESENTATIVE.
SAN FRANCISCO—155 MONTGOMERY STREET.

THE TRIBUNE'S PLATFORM FOR ILLINOIS AND CHICAGO

Save Our Republic

OLD MEN IN WAR PAINT.

Cordell Hull, head of the state department, in charge of Mr. Roosevelt's war diplomacy, is 70. Henry Stimson of the war department, who is trying to raise and equip a new American army for service which he does not deny may be found abroad, is 73. Frank Knox, secretary of the navy department, who seems to be for all war short of nothing, is 67.

Mr. Roosevelt himself is going on 60 and his sons do not appear to be in any danger of being anywhere near the first bomb explosion. Carter Glass of Virginia, whose war spouting is canceling out something of his excellent record of service to his country, is 83. Harold Ickes, whose official assignment is to call every American who thinks first of his own country a Hitler dupe, a Fascist agent, a fifth columnist, or an imbecile, is 67.

These old men are prominent in the ranks of the ancients who are demanding that American youth be sent to the wars. They themselves have nothing to lose by their official acts or by their drum thumping. They may throw their country into a deadly conflict and be unharmed by it. They will find even its money consequences comparatively light. Some of them will only return to the treasury a bit of the money the taxpayer has paid them. The war won't enter their homes and if it does anything to them it will only add to their sense of playing primary rôles in a great historic drama. They may anticipate an enhancement of the importance of their names in their country's record, however painful that record may be.

These old men will even be safe from the long consequences the war will impose upon the younger people who will have to fight it when they're young and pay for it as they grow older. These ancients at their ages will pass away while the people whose destinies they have shaped will be living thru the period of hardship and prolonged and painful readjustment to be foreseen as the consequence of their acts.

Most of the men whose fate is in the hands of these old men would be quite willing to risk everything in a conflict in which the United States was in danger. They are not willing to make the sacrifice merely because certain ancients have a gospel of the four freedoms everywhere in the world.

It is a terrible thing for old men to inflict a war on a generation which should be protected from it and should be protected by the very men who are acting otherwise.

A country is fortunate when it can look to its old men for wise counsel and good advice, coming out of what should be a wide experience with human mistakes and follies and the consequences of them.

Our follies are the follies of men who should be the wise elder statesmen.

WILD LIFE IN AND ABOUT CHICAGO.

The hepaticas have come up and the first chipmunk has come out. Why one chipmunk precedes the multitude by several weeks has never been satisfactorily explained by the nonnaturalist observer. Possibly this fellow is a scout in Canaan. Anyway, the hepaticas are more welcome because what a good crop of chipmunks can do to the premises is equaled probably only by an active crew of oil diggers. However, nature has made provision for him and them—and that, in logic, is that.

The bluebells are showing an increasing promise and the violets are all that could be asked of them at this time. The cardinal is singing his sunrise song and the robin is singing to the sundown. The yellow hammer is excavating the lawn to demonstrate that the worm is the meekest of food creatures in whose equities nobody has any interest. The scilla is the most magnificent bloom of the present day, but the adder's tongue is alongside it in bud, the bloodroot is in full bloom, and, of course, crocus and hyacinth and jonquils are filling in the spaces which are dotted with cottage tulips about to open.

The purple finch is about, the juncoes are in and out, and presently the red-headed woodpecker will come along to beat a tattoo on the drain pipes, leaving the early morning citizen to wonder whether his serenader is drunk on the sap of the sugar maple or is merely advertising that he's in the market for a marriage license. The less romantic but more interesting idea is that this bird is tight when he drums on the pipes. Several days of a maximum of 83, followed by the gentle rains, are turning the winter, which was not so much of our discontent, into the spring to which we have long been accustomed.

It is now about time for a good hard frost and a foot or so of snow.

WHEN JOBS GO BEGGING.

Mr. Bartlett of our sports department, making his rounds of the golf courses, discovers that between the draft and increased industrial employment the clubs are having difficulty in recruiting caddies.

At the height of the season there are 25,000 or 30,000 jobs carrying clubs and following balls for the golfers of the Chicago area. The work is far from unpleasant. The caddy is paid to take the same exercise and enjoy the same fresh air that the player goes to considerable expense to get and, judging from personal experience, the strain on his arteries must be appreciably less. The pay, while not magnificent, can equal or exceed that received by an unskilled laborer on WPA.

Accordingly, it seems rather strange that there should be a shortage of labor at an occupation requiring little training when the current relief rolls of the city of Chicago list more than 173,000 cases. The state free employment agency, which is supposed to make a special effort to place relief recipients and WPA employés in private employment, does not seem even to have canvassed the golf clubs for job opportunities, altho many caddymasters prefer adult caddies to boys.

Housewives in Chicago can add another chapter to this story. They are finding it difficult or impossible to get domestic help, particularly full time housemaids. There has been a considerable pickup in industrial employment for women as well as men, but neither that nor the shortage of help in relatively low paid occupations seems to have caused any significant reduction in the city's relief load.

It may be that the approach to reëmployment has been wrong. It has been the practice to leave it largely to the reliefer to find the job, and to extend relief until he finds one. If it can be established that there are unfilled jobs in substantial numbers, the opposite practice might be adopted—withdraw the relief from the able bodied and let the recipient hustle for work. If proper machinery for job placement existed, this would work few undeserved hardships.

POP-GUN CONVOYS.

An appalling lack of antiaircraft weapons for our navy has been revealed in dispatches from Washington. Not even the latest and largest of our battleships are fully armed against bomber attack. The smaller vessels which would be used for convoy duty for the most part have only obsolete antiaircraft weapons and not enough of them.

The navy is well satisfied with its big 5-inch antiaircraft cannon, but there aren't enough of these guns to go around and there is little prospect of an adequate supply for many, many months to come. Meanwhile the navy must rely to a large extent upon obsolete 3-inch antiaircraft guns which fire a smaller shell and have a much shorter range. Bombers now fly at heights which are well beyond the range of the 3-inch gun.

The shortage of modern rapid fire guns of smaller caliber for use against dive bombers and torpedo launching planes is even more acute. British experience has shown the need for weapons of this category, but we have few of them which can be regarded as up to date and little prospect of acquiring them in quantity for a long time.

As we lack modern weapons for our ships of war we can hardly have any to spare for arming merchant ships. That goes without saying.

In those circumstances to talk about employing our navy in convoy duty is little short of treasonable. Even with the best antiaircraft equipment, capable of driving enemy planes to great heights and of following the flight of a dive bomber, the risk to the naval vessel is considerable. Without such equipment our destroyers and cruisers would enter the war zone at a severe handicap and it is not to be doubted that a disproportionately large number of them would be lost and their crews drowned.

If there is one lesson which this war has taught it is that gallantry and skill in old-fashioned warfare are of little avail against the new weapons of attack in the hands of well trained men. Those who are talking so glibly of sending our navy into convoy service, unprepared as it is to fight airplanes, are asking for a catastrophe.

The navy is the first line of defense and it lacks antiaircraft weapons. The situation of the army is as bad or worse. We haven't enough of the old 3-inch antiaircraft cannon to protect even our principal harbors and we are only now beginning to get delivery of the larger guns which the war in Europe has shown to be needed. Britain has no antiaircraft guns to spare for us. All she has and all she can produce for the present are needed for her own fighting services. When we acquire the guns we must still train the crews to handle them.

After what has happened in Poland, in France, in Norway, Holland, Belgium, Jugo-Slavia, and now in northern Greece, it ought not be doubted that ill-armed forces are no match for well-armed forces. Nevertheless, the advocates of the convoy system have learned nothing from this experience. They are demanding that this country make precisely the same mistakes which were made by the countries which Germany has overrun. They are asking us to commit a suicidal, a criminal folly.

Editorial of the Day

UNPROFITABLE REFLECTION.

[Baltimore Evening Sun.]

The other night Radio Commentator Raymond Gram Swing said that to say that men could not stop tanks was to admit that man was about to be controled by mechanical devices of his own creation, and that this was an intolerable thought. Doubtless it seemed equally ridiculous to the crossbow marksman when he found his arrows bouncing off newly invented coats of mail which armorers had produced as the secret weapon of antiquity. The concept of Nazis racing over European Africa in high powered kiddy-kars and actually controling events still seems like a Walt Disney nightmare to most of us. It is easier to settle down to accustomed thinking, in war as in other human activity.

The apparent monopoly of the Germans in the development and use of tanks in this war is all the more remarkable in view of the fact that the tank was invented by the British and, in spite of its premature appearance on the field of battle and various bunglings in connection with its early manufacture, the Germans always gave the tank a large amount of credit for the result of the last war. So highly did they regard the caterpillar principle of locomotion that they concentrated on its production, while France dug in behind her Maginot line and relegated to the rear rank the few officers who tried to point out that for the coming war of mobility an immobilized defense would not be enough. The British army similarly disposed of its iron-minded officers. They believed in tanks, but had no conception of the vast numbers of these armored units which would be required.

Of course, if you wait long enough, the bullet renders the coat of mail obsolete, and a similar fate probably remains for the tank. However, if Hitler should win this war, he would see to it that Germany has a monopoly of production of weapons such as these. As long as the Nazi tyranny retains its vitality it is difficult to imagine a subject nation sneaking up with the right weapon to dispute Nazi control. But, as the insurance salesman says, these two final thoughts. One: Hitler has not yet won the war. Two: Twenty-five years ago it was the allies who had all the weapons when the war ended. Victorious Nazis—which heaven forbid—might be equally inept in keeping an advantage.

An Eskimo, here for a sportsmen's show, has taken to spinach in huge quantities. It is the way of the primitive type, who falls for the white man's vices.—Detroit News.

A LINE O' TYPE OR TWO

How to the Line, let the quips fall where they may. Reg. U.S. Pat. Office

MR. PEPYS READS A BOOK.

21st April—To take my mind off the war, did spend a part of the Sabbath in looking over a book called "The Elegant Eighties," by Herma Clark, a co-worker, and did find it a re-creation of the city of my early childhood. Did admire the printing of this book too, for it is handsome enough to win a prize in an exhibition of the typographical arts. My shelves are bulging, but this book I shall keep, for it awakens dim memories of days before I was sent to school. Elegance, however, was something I knew not of, except when I stood on the curb of Ashland avenue to watch the carriages roll by.

Went to see the French pictures at the art museum again, to get the thunders of distant battles out of my ears, and decided the portrait of Mme. Jolly, an actress of 150 years ago, looks like Helen Hayes, the actress of today. Glanced at a modern picture called "The Gate at Versailles" and thought it made the great palace of French history look like a small town jail; and heard an art student beside me say to his girl friend, "He laid an egg that time."

Did read in an old French book a passage that might have been written today, speaking of the danger of political discussions in family circles and groups of friends, because it led to the calling of names and thoughts of hatred. It ended with, "But such is the contagion that there is no hiding place remote enough, no solitude lonely enough, to conceal and protect the man who wants to keep a happy heart above the storms of our political disagreements."

So it was in France when George Sand wrote "Indiana" in 1831; so it is among us today. Now to begin another week of it.

LOVE KNOWS NO DEATH.

All things shall pass?
No! Love lives on,
Tho the beloved
For years is gone!

Grandmother waits
With folded hands
While Grandfather walks
Along pearl-gold strands.

Content, she smiles,
Knowing some day
They'll stroll together
A broad, high Way,

And the love they shared
Will not disappear,
But shine renewed
In a grandchild's tear.

Eleanore-Melissa.

The Duke Buys a Hat for the Duchess.

Tha day before Easter I got told that other men sometimes go along with their wives to help pick out a hat. My answer was that any bird who wood go wasn't a man and if he wood go he'd be tha type that carried a comb, wore his handkerchief up his cuff and didn't hafta wear a pansy in his button hole. I must of given a ½ doz. reasons fer not going and even bawled her out fer suggesting it.

When we got to Madame Mitzi Lé Juneau's [née Tillie Ginzberg] Shoppe I start looking around hoping there's no one in tha place that knows me. A tall blonde Norwegian, who I hope gets her lipstick an red nail goo wholesale, is sicked on us by Mitzi in tha following manner:

"Ya Vonne dear, pleeze show zee beautiful madame our laytez creeay-shaunz a la Paree."

I know phoney French when I hears it, but this stuff actually smelt from herring. A minute later I nearly hit tha ceiling when tha Norsk gal pulls this act:

"Wiz Madame's exqueezeet complegsjon I wood sug-jess as you say in zee America a auf de face mah-dell."

Well tha mama must of tried on 50 or maybe 80 hats while I burned up 20 cigarettes an wore out 6 yds. of their carpet. I think the only thing she didn't try on were the show-cases. Everytime she asked how a certain one looked I say, "Sweil, Honey," figgering she'd take it an then I cood of opened tha door and got myself back to the United States.

Finally tha mama thanks tha gal fer her trouble an tells her she's just looking an probably wood be back an take the red and yellow one with tha lavender grapes on it. After we get out on tha sidewalk I discover I left my muffler in tha emporium, and they didn't see me come back in, and here's what I heard:

Mitzi: "I'm a tellin ya Annie if ya muff another sale yer canned."

Sunday morning tha mama went back and bought tha first one that she tried on the night before. Some guy once said you cant live with them—or without them. Duke Bakrak.

P.S. "I cood."

DESERT BLOOM.

The desert is so barren, arid, dry;
Yet lizards thrive and cacti blossom there
Tho burning sand sends up a blinding glare
And calculating buzzards circle by.
Those wild, uneven stretches, lands that lie
In sight of vegetation, yet so bare;
With few redeeming points, altho men dare
To live while cloud-banks seldom dull the sky.

But let the flooding rains beat down, the gloom
All vanishes; the desert place will glow
With gorgeousness of color. It will smile
And laugh, when gay verbenas burst in bloom!
Thru God's wildflower garden breezes blow;
And rainbow hues will flutter, mile on mile.

Clara Edmunds-Hemingway.

Merrily Sing Cuckoo!

Old man Hansen was nearsighted and rheumatic, but crotchety enough to live forever; at least we thought so until we saw him flat on his stomach on the sidewalk the other morning. We ran out to carry in the body, but were profanely repulsed by his inquiry as to whether a taxpayer couldn't see if his grass was coming up without everybody getting excited. Quizzicuss.

The other day my wife and I got on a Wentworth avenue car and absent-mindedly I gave the conductor 10 cents for our fare. He looked at me and then at the dime and said, "I'm sorry, sir, but she's a big girl now." Tabarin.

April, the problem child of the weather bureau, seems to be trying to comfort us for the war news. CHARLES COLLINS.

How to Keep Well By Dr. Irving S. Cutter

To the limit of space, questions pertaining to hygiene and prevention of disease will be answered in this column. Personal replies will be made to inquiries, under proper limitations, when return stamped envelope is inclosed. Dr. Cutter will not make diagnoses or prescribe for individual diseases.

[Copyright: 1941: By The Chicago Tribune.]

THE EFFICIENT USE OF ARTIFICIAL LIGHT.

LIGHTING, as a rule, receives but little attention. We measure acceptability by comfort. Glare is prevented by means of shades, and we put the book down when strain becomes too great.

The nearer that illumination can come to daylight the better. But there is a striking difference in power. An individual seated near a clean window has at his command, if the sky is bright, more than 200 foot candles. [A unit is the light of a candle at a distance of one foot.] Furthermore, the rays are dispersed so evenly that all portions of the page are clearly visible.

What intensity is essential? An average of 10 to 20 foot candles will be sufficient. An oversupply will be accompanied by glare. If there is not enough, distress will follow. Those who prefer 5 are virtually groping in the dark. For very close tasks, such as sewing or watchmaking, 50 foot candles may not be excessive.

Does age alter requirements? Yes, because as we grow older there is a tendency to demand more refulgence. This is true particularly between 35 and 50 years. The eyes are changing during this period and refractive errors that need correction are concealed by increasing the illumination. In other words, those with below par vision are likely to assert that a well lighted room is dusky. Many of these same persons will function perfectly with proper glasses. Those past 50 years of age usually find that their optics have settled down to a steady performance and many will not need more than 10 to 15 foot candles.

Why is brilliance annoying? One reason is because the seeing machinery is obliged to do considerable extra adjusting. As we know, a camera will produce a sharper image when the diaphragm is small. In the same way the eyes, in attempting to focus distinctly, will oblige the pupils to contract.

Apparently glare does about as much damage as inadequate light and there are two main sources—namely, the things we are handling and the lamp itself. Furthermore, in the artificial form there is relatively weak diffusion. This explains why we seek a balanced illumination—one that does not reflect directly. We can avoid some trouble by using shades. Without them the page would appear too vivid.

The color of paper and ink likewise is an important factor. Black is better on white. Moreover, both materials should be free from gloss. A surface that is very slightly yellow or blue is nearly as satisfactory, but a greenish tint is not recommended. Sheets that are thin and printed on both sides, so that the type shows thru, are obviously disturbing. Blue bulbs may emit too much green. Fatigue tests made by experts show poorer results with many of these colored varieties than with the ordinary commercial product.

But what is desirable may be a long way from actual working conditions. In one university library 12 different reading spaces were tested and 92 per cent showed 5 or fewer foot candles. Most of the rooms depended upon an indirect system entirely, which dimmed as the ceilings became dusty. A change to 10 foot candles was remarked upon by every one as not only conducive to study but to the abatement of fatigue.

The ideal fixture is one in which the rays reach the ceiling, the walls and, at the same time, are thrown upon the work at hand. The edges of the shade must be outside the eyeline so that the orbits are protected.

Again, adjusting the position of the apparatus is of real importance. A right-handed person places the stand to his left and behind the line of the shoulders. An open top device or its equivalent is suggested, with the sides at such an angle that the rays will fall over the shoulder. The reflection from the ceiling provides excellent diffusion.

This brings us to the dictum that a combination of "direct" and "indirect" gives the best results. If the walls and ceiling are covered with a nonshiny paper or paint they will serve splendidly as spreading surfaces.

SEVERAL DISORDERS.

C. H. writes: What is spotted fever?

REPLY.

You probably refer to cerebrospinal meningitis, which has borne this name for many years. The term is also applied to Rocky mountain tick fever and to typhus.

WHITE OR DARK?

F. G. writes: What is meant by "white" meat?

REPLY.

Just what it says. The breast of the chicken is white; the legs and thighs, dark. There is a slight difference in nutritive value.

TIME TO TURN THE SEARCHLIGHT ON HIM

VOICE OF THE PEOPLE

Writers should confine themselves to 200 or 300 words. Give full names and addresses. No manuscripts can be returned. Address Voice of the People, THE TRIBUNE.

REFERRED TO THE LEND-LEASE ADMINISTRATION.

ST. VINCENT DE PAUL, Que.—I am a young, honest and sober Canadian citizen. To be perfectly happy and marry the girl I adore I need absolutely $4,000, and this before May 1, 1941.

I know perfectly that in your city a person or persons who would be interested in giving me this help could quite easily be found just by placing my request in your newspapers.

I will be too pleased to give a complete story of my life to any person interested in being my protector. Please do me this extra great favor and you will have laid down the foundation of a love nest comparable to any one on earth. L. B.

DRAFT EXEMPTION FOR BRITISH ALIENS.

Chicago, April 16.—Just listened to a special broadcast over station W-G-N by Miss Lillian Gish, pro-American, and a Mr. Kerwin of the University of Chicago, pro-British.

Also this afternoon I as a draft board chairman looked over about 30 questionnaires returned in the last few days. In these questionnaires I found six aliens of British nationality who had been in this country from 6 to 10 years. Aliens, of course, are exempt from the draft.

Mr. Kerwin in his speech stated that now was the time to add two and two so that it would make four. That is just what I am doing when I add Mr. Kerwin's statement to the fact that these six Britishers who have been enjoying the blessings of this great country of ours all these years but consider it beneath them to take out citizenship papers and subject themselves to the draft. It does not quite make four.

SPANISH WAR VETERAN.

BUNDLES FOR TRAINING CAMPS.

Chicago, April 7.—To F. B. E.'s query in today's Voice of the People as to what Father Saunders means by asking for presents for the boys in Camp Forrest, the answer is just this:

Isn't it just as easy to ask for pianos for our boys in camps as it is to ask for "bundles for Britain"? How do we know the British get those bundles, and if we do send a bundle to any of our boys in any of the camps in the United States we know they receive them because there is always a grateful letter of acknowledgment.

It is high time that something be done for our own boys in the camps thruout the United States. It is our first duty toward them to make their stay at camp just as comfortable and enjoyable as possible. B. F. P.

HE READ SECRETARY STIMSON.

East Chicago, Ind., April 17.—I cannot agree with The Tribune's statement that our secretary of war lost readers rather than gained them by having printed in its entirety his statement to the senate committee investigating the progress of the rearmament program. No summary would have sufficed. Every full blooded American realizes that we are now forming a chapter of history equally important for us as the American revolution and the civil war. Naturally we want to know all the facts regarding our arms program. Neither our conscience nor our pride could permit anything less.

CYRUS C. MARDEN.

A CHANGED SONG.

Chicago, April 17.—A word in explanation concerning the disagreement over foreign policy between President Hutchins, the students, and some of the University of Chicago professors. To begin, there are many more students who agree with Mr. Hutchins than the instructors realize. For several years the pupils have been told about the diplomatic rehearsals and behind the scene connivings of European nationalists. Whole lectures were devoted to the point that the Versailles treaty, written in vengeance, was but a temporary peace plan. It was concluded that America erred in entering the war.

Now some of these very same professors who so spoke seek to convince President Hutchins and the students that the United States should again fight in Europe. Forgotten is the price America paid for an allied victory in which her peace suggestions were repugned by both England and France. As a result, these University of Chicago professors are weakening their own reputations in the wishful conviction that a British victory will result in sweetness and light for all the peoples of Europe and the world. Unfortunately, sincere university professors do not write the peace terms for any war. Thus the students hesitate about joining any European war movement, for history dissuades them from such action. CHARLES BOSS,
University of Chicago graduate student.

NEGRO CADDIES.

Chicago, April 18.—The article on the shortage of caddies in the Chicago district by Charles Bartlett in the sports section of today's issue is very interesting.

The District Caddymasters' association, evidently, is and has been run along the lines of many corporations now handling national defense contracts; i. e.: Neither can see the Negro worker.

There are many hundreds of Negro boys who have been desirous of earning funds for a livelihood or for schooling by caddying, only to be barred because of their color.

I am certain that an honest hard-working colored caddy is as welcome to a fair minded member as any other.

HORACE M. MCDOUGAL.

SMOKE INSPECTION.

Chicago, April 17.—Recently I heard of two loop building engineers who had been called before the smoke inspection department because smoke had issued from the building smokestacks; four minutes and two minutes, respectively.

Each of these buildings, together with most of those surrounding them, is air conditioned and all the air is filtered. Why don't these inspectors visit the residential districts where, in our case, the school together with most of the apartment buildings smoke so profusely at times our baby has to take its daily airing on a closed porch.

IRRITATED MOTHER.

FOR A FOUR YEAR CITY COLLEGE.

Chicago, April 15.—It is hard to realize that any one can oppose a four year city college, especially as it is generally known that such an institution involves a reallocation of city funds rather than new appropriations. Grammar schools are losing enrollment and need less money. The trend is expected to hit high schools in a few years—that is the solution right there.

No new buildings are needed, since the school day could be extended in the junior colleges till 10 p. m. as it is in New York City college. The equipment is in these schools, too. The faculty would have to be enlarged, but there will be a corresponding decrease in the faculty of the grammar schools.

WINETTE KOHDER,
Wright Junior college.

LINDBERGH AND ICKES.

Chicago, April 18.—Fourteen thousand people turned out to hear our much respected Col. Charles A. Lindbergh discuss whether the people of the United States wish their sons to again fight wars on foreign soil. How long do you suppose it would take Old Scatter Brains Ickes to get as large a crowd? Even the Eskimos have his number.

AN AMERICAN CITIZEN.

FRIEND OF THE PEOPLE

Letters to this department must be signed with names and addresses of writers.

MAKING OF WILL.

Lax, Wis., April 10.—[Legal Friend of the People.]—1. Can the clerk of court write my will? Will that hold legal in court?

2. Can I leave my property to whom I wish?

3. Can relatives break the will in court?

4. Do I have to employ an attorney?

H. J.

1. You are in a better position to estimate his capacities than we are.

2. Yes. Except if you are married you cannot deprive your husband of his statutory share.

3. In general they would have to prove undue influence, lack of testamentary capacity, or that the will was not properly executed.

4. While the statute does not require the employment of an attorney, we consider such employment advisable. If you try to economize by dispensing with expert help you are likely to make mistakes which will cost much more than an attorney would have charged to see that the job was done right in the first place. In addition, an attorney might make valuable suggestions as to the wisdom of your testamentary plan.

If, despite the above, you wish to try to handle the matter for yourself, you should obtain a printed form from a stationer and see that it is executed in strict accordance with the attestation clause which precedes the space for signature of witnesses. The services of a notary are not necessary, and it is not safe to assume that a notary will be a competent adviser.

TRIBUNE LAW DEPARTMENT.

"MAGNET"

[London Daily Sketch.]

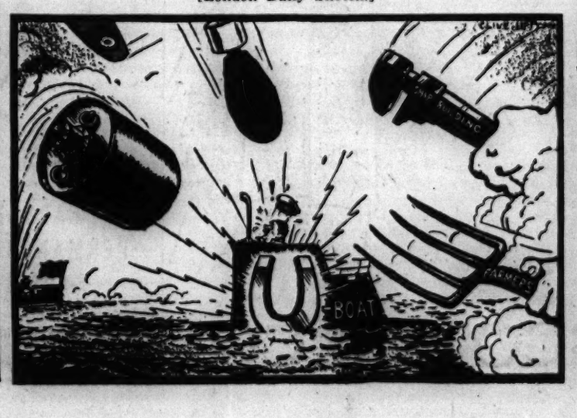

Test Your Horse Sense

BY DR. GEORGE W. CRANE.

Select the answers which you consider best. The last problem counts five points. Then look for the correct answers on page 34.

1. The number of calories per day in a sensible reducing diet for the average woman is **600 1,300 2,100 3,300.**
2. "Counterpoint" is a term used in **Music Medicine Carpentry Surveying.**
3. The first permanently successful Atlantic cable was laid in the year **1799 1829 1866 1913.**
4. You should expect to find an artichoke upon **An airplane engine A camera A dinner table A medicine cabinet.**
5. A group of pigs is usually described as a **Troupe Bevy Flock Drove.**
6. In childhood we seldom paid attention to the names of the authors of the books which we read. In fact, my college students seldom know who are the writers of their textbooks. But it is an educational asset and a good talking point to be able to identify the author with his book. You deserve one point, therefore, for each correct matching of author and volume below.

[a] Hawthorne	[v] Tale of Two Cities
[b] Defoe	[w] Ivanhoe
[c] Dickens	[x] Les Miserables
[d] Hugo	[y] Scarlet Letter
[e] Scott	[z] Robinson Crusoe

Score yourself as follows: 0-2, poor; 3-6, average; 7-8, superior; 9-10, very superior. [Note—The last question counts five points.]

[Reg. U. S. Pat. Off.: Copyright, 1941, by The Chicago Tribune.]

MARSHALL FIELD & COMPANY

Special purchase

British tweed topcoats

in colorful John Barr fabrics

$29.95

worth much, much more

The casual classic type of coat you love to wear town and country, spring and summer. Choose from seven richly colorful patterns in irresistibly soft British tweed. You'll recognize these coats as really remarkable values. 12-20. *Coat Salon, Sixth Floor. Also Evanston, Oak Park, Lake Forest.*

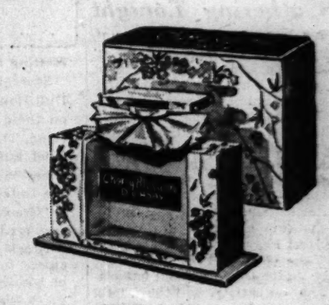

cherry blossom for enchantment

D'Orsay's Cherry Blossom perfume . . . created for you if you're a romantic at heart! A fresh, light fragrance in the tempo of Puccini's "Butterfly" . . . of cherry trees powdered pink and white with starry blossoms. *First Floor, North, State. Also Evanston and Oak Park.*

perfume, $2 and $3.75

at ease in penthouse pajamas

Entertaining at home or just relaxing, you'll look slim-lined as a skyscraper in this tunic lounger. Crush resistant "Southward" spun rayon; white wool embroidered pockets. Cocoa, gold, Fiesta, red, pink, aqua, royal. 12-20. *Fifth Floor, South, State. Also Evanston, Oak Park, Lake Forest.*

by paulette, $10.95

Let our Travel Service help you get out of town

Our vacation experts have all kinds of interesting trips up their travel sleeves . . . why not drop in and let them send you on your way to Mexico, Canada, the Atlantic Seaboard, or points West? Special rates.

travel service
third floor, north, state

now nylon gloves are news

Hands look beautifully groomed in Nylon gloves! They're cool as a julep . . . sheer and strong. And Van Raalte Nylons dry so fast that you can have a fresh pair in no time at all. Nylon slip-on in white, pink, blue or beige. *First Floor, South, State. Also Evanston and Oak Park.*

pair, $1

save on corduroy rib anklets

Classic companions to your casuals for active sports. "Musts" for school in spring weather. Mercerized lisle socks knit with a Lastex cuff. White, rose, aqua, cadet, natural, navy, maize, powder, chocolate or red. *First Floor, South, State. Also Evanston, Oak Park, Lake Forest.*

special, 3 for $1

scoop for summer!

kay dunhill's pastels

$7.95

embroidered, yet casual

Tiny touches of embroidery on Kay Dunhill's crisp frocks. Spun rayons you'll like for their pastel coolness, precisely tailored details. Refreshing under light coats . . . cool-looking later when hot weather begins. *House and Town Frocks, Fifth Floor. Also Evanston, Oak Park, Lake Forest.*

1. Eyelet embroidered casual with detachable gilet. Gored skirt. Natural, blue, rose. 12-20

2. Eyelet embroidered shirtwaist style; novelty front pleats. Natural, green, blue. 12-20.

3. Embroidered fly-front casual. White with navy; blue or green with white. 14-20. 38-40.

country garden in your closet

Flower-laden accessories to keep your clothes fresh and clean: 1. storage box, $2.95; 2. hatbox, $2.25; 3. drop-front laundry bag, $1; 4. shelf edging, 20c yard; 5. wooden cabinet, $5.95; 6. 60-inch zipper garment bag, $3.95; 7. acetate hatbox, quilted chintz top and bottom, $1.50; 8. shoebag, $1.75. *Closet Shop—Third Floor, South, State.*

add these fixtures for apple-pie order *(not illustrated)*

Garment bracket	$ .75
3-tier shoe rack	3.00
Trouser-skirt holder	1.50
30 to 48 inch closet rod	.90
Chromium tie rack	2.00

closet accessories, 20c to $5.95

Stritch to Address 1,200 at Notre Dame Gathering Tonight

Twelve hundred Notre Dame university alumni are expected to attend the 18th annual observance of Notre Dame night in the Grand ballroom of the Palmer House this evening. One hundred of the university's alumni clubs thruout the United States will hear a radio broadcast of the program over the National Broadcasting company system at 8 p. m.

The principal speaker will be the Most Rev. Samuel A. Stritch, Catholic archbishop of Chicago. Postmaster General Frank C. Walker, a graduate of the class of 1909, will represent the Notre Dame Alumni association. The university will be represented by the Rev. J. Hugh O'Donnell, president; Frank W. Leahy, director of athletics, and Prof. Clarence E. Manion, who will be toastmaster.

George A. Brautigam, president of the Chicago Notre Dame alumni club, will be among those at the speakers' table. John W. Dorgan is in charge of arrangements.

REDUCE NOW!

You MUST be streamlined for the new Spring suits, so take off unwanted inches the easy, QUICK, pleasant way. You'll be astonished and delighted to throw off 1 to 6 pounds the first treatment.

TRIAL TREATMENT INCLUDING FACIAL $1.95

Come in for FREE consultation

Open evenings by appointment.

LANE BRYANT Beauty Salon

TEL. RAN. 9800 • 101 N. WABASH

Front Views and Profiles

By June Provines

Melting Pot Story.

Several Italian lads entered Hull House one evening last week on their way to an Italian gathering. They were wearing similar lapel buttons and a Hull House friend inquired the significance of the badges.

"Greek war relief," one of them answered. "We've just come from a Greek benefit and we gave $3 apiece for these buttons." Then he added: "We're Americans, and we're supporting those people."

Spring Wedding Note.

[From the classified.]

WOULD LIKE TO CONTACT A MINISTER who would officiate at a wedding to be performed on horseback. Address 0000, care Beacon News.

Easter Flowers.

Easter Flowers, MacKinley Kantor's story in the current number of a national weekly, commemorizes the little wild pasque flower of the prairie sod. Tradition is that it never grows on tilled land. On Easter Sunday, in the sandy reaches of Mason county, Illinois, Louie Dorr writes from Chandlerville, Ill., the lavender-to-white petals of the pasque flower opened in old Bethel cemetery. Across a dune swept grave a trail of the silk stemmed Easter flowers held down the sand, flitting greeting to the day. At the head of the grave was the marker, a smooth red brick.

Pendulum Note.

A large silver plane flew low over a back yard on Marcy avenue in Evanston, where a little girl named Barbara Rossiter was playing. Paying no attention to the plane, she happened to look up and see, thru the trees, two horses plodding down the street a block away. Even the plane's roar could not drown out her excited shrieks of "Hossie! Hossie! Her mother thought how when she was a child even the distant drone of an airplane brought people rushing from houses, hopeful of catching a glimpse of this new wonder.

Galsworthy's Theory.

Using the word "wonder" in the preceding paragraph, one remembers a comment recently made by Author Mary Hastings Bradley. She said that the late John Galsworthy made an appeal to the various nations to outlaw the building of airplanes. They would mean the destruction of civilization, he told her.

1,250 Tri-Hi-Y Girls Attend Banquet at YMCA Tonight

More than 1,250 Tri-Hi-Y girls of the Chicago YMCA will gather at 6:15 o'clock this evening for their fifth annual spring banquet, to be held at the Central YMCA.

Leaders of Middle West Pay Tribute to Jesuits' 400 Years

BY THE REV. JOHN EVANS.

Nearly 1,000 civic, educational and religious leaders of the city and central west last night paid tribute to 400 years of Jesuit history at a banquet at the Stevens hotel. Archbishop Samuel A. Stritch of the Catholic archdiocese of Chicago and Dr. Harry M. Gage, president of Coe college, Cedar Rapids, Ia., were the principal speakers.

Archbishop Stritch speaking at banquet. [Tribune photo.]

Archbishop Stritch recalled the age of St. Ignatius Loyola, founder of the Society of Jesus, as one of what he called excesses. It was the age, he said, of Machiavelli when man was made the center of all things and a vague humanism was evolving. St. Ignatius, the archbishop explained, was not content with fragmentary truth, but wanted truth which centered in God—the whole truth.

"We are moved to congratulate the Jesuits and thank them for what they have done for religion and education these 400 years," said Archbishop Stritch, "but those years have sounded the truth of St. Ignatius' vision. In looking out for truths that center in God with the higher men's skills the nearer we are to God. St. Ignatius sought to give man back his divinity."

Dr. Gage declared the Society of Jesus to be endowed with eternal youth. He described the society as a witness to the changeless and eternal in a changing world.

"Evolutions and changes are passing. In God nothing is new," Dr. Gage said. "The Jesuits have taught us to avoid this disease that runs after everything that says, 'I am new,' but to hold to a sense of direction that centers in the eternal."

The Rev. Samuel Knox Wilson, S. J., president of Loyola university, responded on behalf of the Jesuits.

Praise for Jesuit teachers and institutions was voiced by James C. O'Connor, president of the Loyola University Alumni association, and by Bernice McDermott of Loyola alumnae. In addition to administrators of Jesuit institutions, presidents of many Illinois colleges were at the speakers' table.

These included Dr. E. E. Rall of North Central college, Naperville; Frederick R. Hamilton of Bradley Polytechnic institute, Peoria; Dr. H. Gary Hudson of Illinois college, Jacksonville; Dr. Arthur C. Willard of the University of Illinois, Dr. Olgath Ohlson of North Park college, 3225 Foster avenue, and Dr. John H. Sexton of Albion college, Albion, Mich. Edward J. Farrell, a member of Loyola university administrative council, presided at the banquet.

According to CULBERTSON

[Copyright: 1941: By Ely Culbertson.]

The new lowered requirements for an opening one no trump bid in the Culbertson system involve a point which may seem small, but which nevertheless is worth stressing. I refer to the fact that in calculating no trump bids [or four card suit bids] the presence of six or more honor *cards* adds a plus value to the total honor trick count.

North, dealer. Both sides vulnerable.

	NORTH ♠ K J 7 5 ♥ A 6 4 ♦ K 10 6 ♣ A 7 6	
WEST ♠ 9 6 4 ♥ Q J 10 5 ♦ J 7 2 ♣ Q 5 3		EAST ♠ 10 ♥ 9 8 3 2 ♦ Q 8 5 4 ♣ J 10 9 4
	SOUTH ♠ A Q 8 3 2 ♥ K 7 ♦ A 9 3 ♣ K 8 2	

North	East	South	West
1 no trump	Pass	3 spades	Pass
4 spades	Pass	6 spades—final bid	

I do not mean to imply that North-South cannot reach a six spade contract except thru an opening no trump by North. What I do want to emphasize is that the six spade contract may be fulfilled *only* because North holds the ten of diamonds instead of a lower card. Moreover, it is that very diamond ten which brings North's honor cards to the total of six, and it is the plus valuation for those six honor cards which, in connection with North's three-plus honor tricks, ekes out the requirement for a minimum no trump.

It is one thing to reach a sound slam, however, and quite another thing to fulfill it. The play is not difficult, but declarer must have a knowledge of good technique. West's opening lead is the heart queen. Declarer wins in either hand and draws trumps in three rounds. His next step must be to cash the top clubs and the other top heart, then [and this is the vital play] to eliminate dummy's third heart by ruffing. Now the stage is set for a play that has an odds-on chance for success. Declarer merely exists with the third club. He does not care which defender wins this trick nor what he returns. His entire plan rests on the strong probability that the diamond honors will be "split," one to each defender. If the defender who takes the third club leads another club or a heart, he ruffs in one hand while discarding a diamond from the other.

The more likely defense, however, will be for the defender to lead a diamond. Suppose it is West who makes this play. His low diamond lead is ducked in dummy and East's queen is taken by the ace; then a finesse is used against the jack. If East wins the third club and leads a diamond, declarer ducks and the result is the same. Needless to say, if West leads the diamond jack, dummy's king is played and the queen is finessed; if East leads the diamond queen this process is reversed.

Two Choruses Join Orchestra in Giving Beethoven Symphony

BY CECIL SMITH.

For its last concert program of the season yesterday the Civic orchestra, conducted by Hans Lange, presented Beethoven's ninth symphony, with the assistance of the Lake Shore Choral society and the Chicago Singverein, as well as Lois Fehr, soprano; Anne McIsaac, contralto; Leonard Balsamo, tenor, and Holger Sorenson, baritone. The symphony was preceded by three works of George Friedrich Handel—the Overture in D major [arranged by Franz Wüllner], the little known Concerto in F major, for two wind choirs and string orchestra [arranged by Gustav F. Kogel], and the anthem, "Zadok the Priest," written for the coronation of George II.

The concert was perhaps the most remarkable one ever given by the Civic orchestra. The symphony was presented with extraordinary success from every point of view. But even if it had not been, the program would have been significant as a manifesto of Hans Lange's new and broadened educational outlook for the orchestra. It was a magnificent thing to see so great and so demanding a work as the ninth symphony undertaken by the youngsters of the orchestra in coöperation with two local singing groups and a quartet of promising preprofessional singers. This is the stuff a valuable and lasting musical culture is made of—the opportunity to present masterworks, after weeks of painstaking preparation, in circumstances less formidable and more informal than those of the usual commercial concert.

The ninth symphony is exceptionally—even excessively—difficult, but the youngsters of the Civic orchestra played most of it with ease and accuracy, bringing a great deal of zest to the scherzo and an expressive line to the long melody of the slow movement. The chorus was none too large, but its members sang as a well trained unit, and their precision and responsiveness to Mr. Lange's beat made every moment count to the maximum effect.

The Handel music was a delightful change from some of the shopworn staples of the conventional repertory. Mr. Lange conducted them well, with the same evidence of careful and penetrating study that marked his performance of the Beethoven symphony. It was a red letter day for the Civic orchestra, and one that presages many exceptional events in Orchestra hall in the Civic orchestra concerts next season.

Frances Kacello, soprano, sang a program last night in Kimball hall, listing songs of Italian, German, Russian, and American origin, and the aria, "Depuis le jour," from Charpentier's "Louise." When she sings pianissimo her voice possesses a charming quality. As she puts pressure on it, especially in the upper half, it begins to show signs of strain and spreading of tone. Her interpretations were securely learned and well planned.

MRS. HELEN BEAR

Associate Designer of

Le Gant

Will Be in Our Corset Department

Monday, Tuesday and Wednesday, April 21-22-23

You are cordially invited to meet her! She will be delighted to help you choose the correct corset wardrobe. We have a complete stock of the famous Le Gant foundations and A'lure bras—no matter what figure type you are—there is a garment designed especially for you! Be sure to visit us while Mrs. Bear is here, and let her analyze YOUR figure, and help you choose the garment especially designed for YOUR type of figure!

GIRDLES and ALL-IN-ONE GARMENTS $5 to $15.00

A'LURE BRAS $1.50 TO $3.50

PALAIS ROYAL

Near Monroe 33 SO. STATE ST. Central 6245

MARSHALL FIELD & COMPANY

pink-and-white like apple blossoms

$2.95 each

Ginghams are gay, ginghams are wonderful in these sweet pink-and-white checks. Set off with appliques in a color that is perfectly inspired—gray. The dress has matching panties. And both sun suit and bonnet open out flat for ironing. 1 to 3.

Infants' Section—Fourth Floor, North, State
Also in Evanston, Oak Park, Lake Forest
If you can't come in, call Personal Shopping Service, State 1000

WHERE? Why at GRANT'S, of Course!

BROOMSTICK SKIRTS

$1.00 Small Medium Large

In Paisley, Stripes and Floral Designs

WASHING DIRECTIONS: Wash in mild soapsuds. While wet wrap securely around broom handle and tie in four different places. Requires NO IRONING!

Destined to Become America's Most Popular Skirt

They're gay, they're impudent, they're mischievous, they're MAD . . . these utterly irresistible "broomstick" skirts that are taking the country by storm. Makers tied material around a broomstick to get the distinctive crinkled effect. At this price they're a steal! Get several today!

GRANT'S Fashion FLOOR Take Escalator to second floor

W. T. GRANT CO. 100 SOUTH STATE ST.

Give your home a Beauty Lift with modern lighting fixtures

Smartly styled for dining and living rooms

Soft, well-diffused light from semi-indirect fixtures will add new charm to your home. Your family and friends will enjoy the effect of new hospitality — and the increased eye comfort.

(A) Beautiful two-light ermine and gold finish fixture with crystal glass spindle and half frosted crystal glass bottom. . . . $9.30 (*Installation extra*)

(B) Graceful leaf design on ivory-tinted crystal bowl. Silver plated or marine brass hardware. Switch control for two, three or five lights. (*Installation extra*) $12.25

Only $1 down—Balance, plus a small carrying charge, payable monthly in easy amounts with your electric service bill.

"Matched Sets" of Fixtures

Several groups, including fixtures for every room, are on display. Come in and see them now.

Illuminated house number

Attractive — decorative, finished in hammered brass, aluminum or chrome with black bakelite numbers, it is weather and wear resistant. Connects to door bell circuit. *Only* $3.90 (*Installation extra*)

COMMONWEALTH EDISON COMPANY

72 West Adams Street Telephone: RANdolph 1200

HAROLD TEEN—BEHIND CLOSED DOORS

I HAVE BEEN ADVISED TO REPORT AT THE NEW PIPDYKE PLANT NEXT WEEK—SEE THAT ALL MY PAPERS AND AFFAIRS ARE IN ORDER—I CAN'T TELL YOU HOW SORRY I AM FOR YOUR DECISION NOT TO ACCOMPANY ME!
P.P. PRICE
?
EXCUSE ME—MAY I SEE YOU A MOMENT, MR. PRICE—
PRICE
P.P. PRICE
4-21
ARL ED.

SMITTY—AN IDEA IS BORN

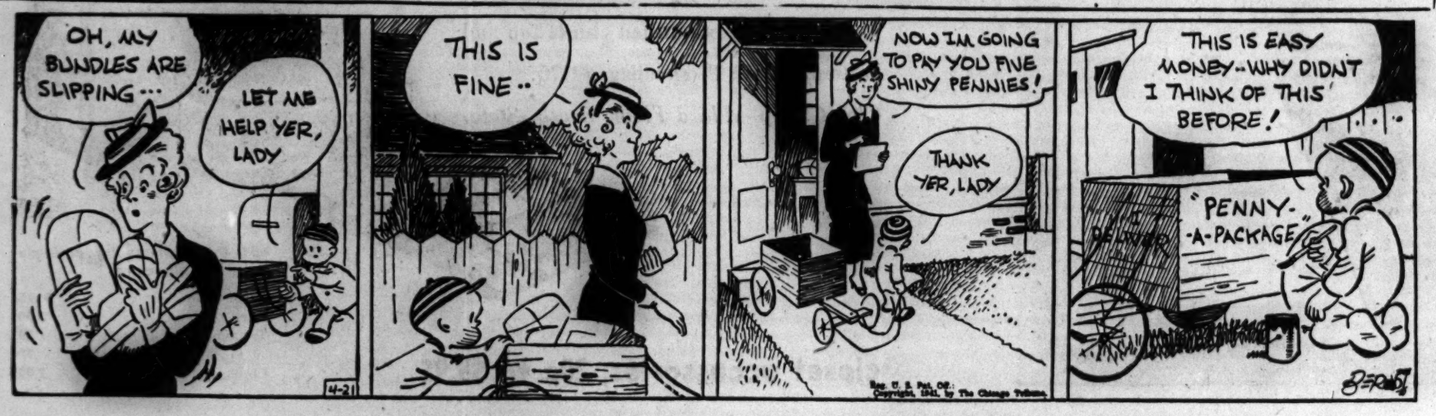
OH, MY BUNDLES ARE SLIPPING...
LET ME HELP YER, LADY
THIS IS FINE..
NOW I'M GOING TO PAY YOU FIVE SHINY PENNIES!
THANK YER, LADY
THIS IS EASY MONEY—WHY DIDN'T I THINK OF THIS BEFORE!
"PENNY-A-PACKAGE"
4-21

Chicago Daily Tribune
THE WORLD'S GREATEST NEWSPAPER
MONDAY, APRIL 21, 1941.

Town Is Taken by New Color: It's Berry Red

BY REA SEEGER.

Reviving memories of strawberry festivals, one of the smartest color promotions ever launched has been a sellout to all the appreciative spring shoppers. Window after window filled with the varying colors and shades of strawberries, from the juicy crimson of freshly picked berries to the luscious shades of strawberries and cream and pale tints of strawberry ice cream, present a mouth watering showing, even to the unlucky passers-by who are allergic to this delectable fruit.

Green daytime dresses, suits, and costumes, strawberry red dinner and evening gowns, or combinations of these two colors in coat and dress ensembles; green and strawberry red accessories that include huge berry clips of realistic red enamel with green leaves, are only a few of the finds. It's the strawberry prints that get the applause. Cool white chintz, for instance, vividly splashed with printed berries and leaves, is made into crisp spring house coats, country club dresses with full skirts, vee necklines, bodices with short sleeves. Play suits, swim suits, slacks, and skirts also flaunt this berry print.

Yardage comes with the same print in cotton and silk . . . One of the smartest daytime dress fabrics is a dull black background with precisely spaced printed design of red and green strawberry clusters. Lingerie in cool sheer white cotton is imprinted with the same pattern. Silk gowns and negligees also.

Kitchen and breakfast nook curtains and spring luncheon tables planned for outdoor terrace entertaining, all feature this color idea.

The most interesting showing of all is the variations of the strawberry jam and ice cream pink shades used in printed silk by the yard for the "sewing bees." All the variegated shades of green are likewise included in these print finds along with the flattering solid colors of the red to pink and the pale green to dark glossy leaf green of America's most popular springtime berry.

Stevens
State near Washington
Downstairs at Stevens

13.95
Soft Coat
that's smart and young!

Copy of our most successful higher-priced coat . . . it's a prize at this tiny price! Slim-lined with new-looking shoulder softness . . . fits a small figure to perfection! Carefully tailored in all wool Juilliard fabric. Black, Brown or Navy, 9 to 15. Another style (not sketched) with Princess lines, Black and Beige. Both 13.95.

Downstairs—State

Chas. A. Stevens & Co.

Open Infant Welfare Sale Today

[TRIBUNE Photo.]

Mrs. Roland K. Smith arranging hats to be sold today, tomorrow and Wednesday at 210 West Monroe street. The North Side Juniors and the Kenwood Center of the Infant Welfare society are in charge of the rummage sale. The large stock includes many books this year.

There's Sense, Cleverness in British Picture

"I MET A MURDERER."

Produced by Gamma Films in London.
Directed by Mr. Kellino.
Presented at the Clark theater.
THE CAST.

Mark.....James Mason
Jo.....Pamela Kellino
Mark's Wife.....Sylvia Coleridge
Mark's Brother-in-law.....William Devlin
A Horseman.....Peter Coke
A Hiker.....Kama Cannon
Biker's Friend.....Sheila Morgan
Cart Driver.....James Harcourt

By Mae Tinée.

Good Morning!

If Socrates hadn't been Socrates he and Xantippe might well have come to sad ends like unto those of the husband and wife in this picture.

For the man, driven to desperation by the vile temper and shrill nagging voice of his mate, kills her.

From then on he is a fugitive from the law, which ultimately catches up with him. . . . There's an unexpected and moving twist to the finale. . . .

This production was directed, photographed and written by three young people, two of whom play the leads. It's depicted against natural backgrounds. The story is a simple one and cleverness and good sense are shown in the natural manner of its unreeling. Because of this, and because the people and happenings are so real, there are moments when the suspense is terrific. And without injection of synthetic melodrama.

En flight Mark meets Jo, a girl thrill story writer, touring in her trailer. ["Caravan" she calls it.] She recognizes Mark—for his pictures have been widely published—but she says nothing, for she means to concoct a sensational novel ["I Met a Murderer"] based on her experiences with the fugitive. So she takes him under her wing. . . . AND falls in love with him. . . .

The picture—depressing but well worth your while—shall complete your knowledge of the story.

The acting is uniformly good. James Mason is most appealing as the murderer.

Settings and scenery of the English countryside have been photographed with rare beauty.

The astute young people behind this undertaking could teach Hollywood a thing or two, I'm thinking. For mints of money have been expended there on movies inferior to "I Met a Murderer."

See you tomorrow.

* *

Mercy Hospital Election.

Dr. Herbert E. Schmitz, 5838 North Kenton avenue, was elected president of the staff of Mercy hospital, 2536 Prairie avenue, at the hospital's annual election of officers.

Looking at Hollywood
By John Chapman

Diary of a Movie Correspondent.

Hollywood, Cal., April 20, Sunday—Did a piece on "Citizen Kane," and nothing much after that, except to read in a couple of books. One, Dixon Wecter's "The Hero in America," is that rare thing, a scholarly work that is immensely readable. Most able researchers can't write for sour grapes, but Wecter can. He covers all our national idols, from G. Washington to Franklin D. Roosevelt, and of Rudolph Valentino he says "Maidens wept over him, as, in ancient days, they mourned the slain Adonis in the spring." . . . The other book, Bayard Veiller's "The Fun I've Had," is a pleasantly gabby autobiography.

Monday—To Warners', where Jack Oakie and Jack Haley are working on the back lot in "Navy Blues." There's a scene in which the two Jacks, on the prowl along a street, encounter a pretty girl—an extremely pretty one, Maris Wrixon. Oakie gives Haley a demonstration on how to do it. He drops a five spot at the lady's feet, picks it up and asks, "Did you drop this?" And when she says "No," he does some fast talk about a date later. She gives him a smile, a wink, and a card from her purse—supposedly a card with her telephone number. Between shots Miss Wrixon shows it to me, and actually it is a card stating, "Laurie May Creevy, Women's Peace, Purity, and Patriotism league." Just something out of the prop department. "Navy Blues" may be something new as comedy—for there isn't a straight man for Haley and Oakie. And it's crammed with pretty girls, headed by Ann Sheridan. . . . In the evening to see "Pepe Le Moko" for a look-see at 20th Century-Fox's new boy, Jean Gabin. He seems to be a slightly larger, pigeon-chested, Galic Jim Cagney. The picture, which has been around for years, is all right, but I didn't go into a faint over it as great art.

Tuesday—Hard at it in the morning, in order to make an afternoon preview of "Ziegfeld Girl," which is on the slow side. There are two details which seem to have escaped the researchers; the period is the early twenties. Lana Turner operates a store elevator with a handle which automatically closes the outer and inner doors—and I don't think elevators had those gadgets then. And mention is made of Butterfield 8 as a phone exchange. I think Butterfield is a comparatively recent exchange, and I'm certain there weren't any 8s, or whatever, prefixed to phone numbers in those days.

Wednesday—A day of desk work, and to R. K. O. in the evening to see "The Devil and Miss Jones," which is a good, warm comedy. It's Charles Coburn's picture, altho Jean Arthur has the star billing, and Charles didn't steal it. It was written that way, and I don't suppose many stars would be intelligent enough to let somebody else have a good part. Miss Arthur, one of this department's favorites, is plenty okay. . . . We are also shown some of the 60,000 feet of parachute battalion stuff a camera crew got at Fort Benning, Ga., and the way Uncle Sam's birdmen pour out of transports is a caution. A caution, I hope, to a certain party. . . . And we see Gloria Swanson's hat and hair tests—silent—for "Father Takes a Wife." There's a handsome woman! And the fans are going to be glad to have her back. She's got a wide-open spot as a comedienne.

Thursday—To Metro, where Clarence Brown is staging the evacuation of foreigners from Shanghai in advance of a Japanese air raid. Metro doesn't put up its red balloon any more when exteriors are being shot, having found that this stay away warning merely brings sightseers winging over. But, even without the balloon, somebody has found us—possibly a test pilot, maybe an army man, who circles endlessly in a two engined bomber. It's pretty to watch—but expensive. The pay of several hundred extras, as well as of such costly folk as Clark Gable, Rosalind Russell, and Clarence Brown, goes ticking along, and no work is getting done on account of the buzz of the motors. . . . In the evening to see "The Cowboy and the Lady," in which a handsome big guy named George Montgomery makes his debut. The picture, which kids movie making, is pretty funny—and Montgomery should be here to stay.

Friday—Deanna Durbin's wedding is the story—and it's a pleasant story because it's the kind of wedding girls must dream about and isn't Hollywood at all. There are few film stars among the 850 guests at the church. The whole thing has dignity and good taste, and Miss Durbin is very beautiful and the bridesmaids are knockouts, too.

Our Celebrated Spectator 8.75

The spectator you've insisted on having year after year, knowing its graceful lines will never grow old. Of elasticized summer suede, 'twill solve provocative fitting problems. White with turf tan or chic black calf.

joseph
SALON SHOES

TOWN SALON 544 N. Michigan
OAK PARK 1113 Lake Street
EVANSTON 1629 Orrington
SOUTH SHORE 2350 E. Seventy-first

Sarah Hyde's Debut May 14; Season's First

BY JUDITH CASS.

MISS SARAH HYDE, daughter of Mr. and Mrs. Herbert E. Hyde of Winnetka, will have the distinction of being the first debutante of the 1941-'42 season, for she is to be presented next month. Presented formally hardly describes the sort of debut Sally is to have, for her mother and father are going to introduce her to their many friends at two informal teas at their home in Church road. The first will be on Wednesday, May 14, and the second the next day.

Miss Hyde is a senior in the New Trier High school and next year she is going to Olivet college in Michigan, where she will specialize in music and art. Those who knew her well suspect that one reason she has chosen Olivet is because it is near a gliding field, for this talanted young woman is an enthusiastic glider and spends every Sunday at the Joliet field. She first became interested in this sport at Frankfort, Mich., which is near Crystal Lake, where the Hydes have a summer home.

Before the family moved to Winnetka several years ago Sally went to the Francis W. Parker school. Her father is one of the well known organists and choir leaders of the city. Mrs. Hyde returned several weeks ago from having spent the winter in Santa Fe, N. M., and Beverly Hills, Cal., with her only sister, Mrs. Clarence Woolley of New York, who was in poor health. Mrs. Woolley is well now, however, and passed thru Chicago last Friday on her way east from the Woolley ranch in New Mexico.

Jessie Jean Smith to Be Bride of Richard Bernays.

Mr. and Mrs. Arthur Hensley Smith of Boulder, Colo., formerly of Evanston, announce the engagement of their daughter, Jessie Jean, to Richard Bernays of Chicago. Young Mr. Bernays is the second son of Lewis Bernays, British consul general in Chicago, and the late Mrs. Bernays.

Both Miss Smith and her fiancé attended the Francis W. Parker school and were graduated from Northwestern university, she in 1940 and he two years earlier. Mr. Bernays was admitted to the Illinois bar three weeks ago after receiving his degree in January from the university's law school. Mr. and Mrs. Smith plan to come east for their daughter's wedding, which will take place in June.

Ann Caroline Guylee Engaged to Milwaukeean.

At a breakfast, given yesterday in their home in Evanston, Mr. and Mrs. William E. Guylee announced the engagement of their daughter, Ann Caroline, to Willard Allen Batzle, son of Mr. and Mrs. J. Harold Batzle of Milwaukee. The party was given for Mrs. Leon E. Fuller Jr., a newcomer to Chicago.

Both Miss Guylee and Mr. Batzle were graduated from the University of Wisconsin, and she received her master's degree from Northwestern university. The wedding is planned for early June, and Mr. Batzle will take his bride to Milwaukee to live.

Ellis-Uihlein Wedding To Take Place May 3.

Miss Lucia Long Ellis and Edgar J. Uihlein Jr. have set Saturday, May 3, as their wedding date. The wedding will not take place in Chicago, however, to the disappointment of the bride's many friends here. The chapel on the Lees Summit, Mo., farm of Miss Ellis' uncle and aunt, Mr. and Mrs. Roger Pryor Combs, will be the setting for the ceremony. The service will be read at 4 o'clock, with a reception following at the house.

Miss Jean Heiberg of Washington, D. C., where Miss Ellis' parents, Rear Admiral and Mrs. Hayne Ellis, now make their home, will be the maid of honor. A recent bride, Mrs. Thomas E. Wells, the former Carolyn Chapman of Lake Forest, Miss Janet Schudy and Miss Carol Hagerman of Kansas City will be the bridesmaids.

Mr. Uihlein will have his father as

[Continued on Page 15, column 1.]

Puff Stitch Crochet Design

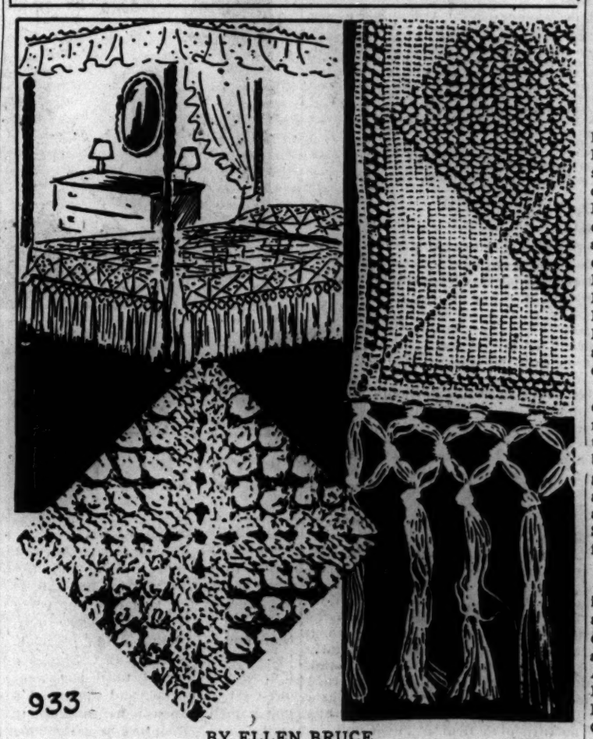

BY ELLEN BRUCE.

One of the oldest crochet designs is this attractive puff stitch pattern which is used for a bedspread. Only recently it made a hit in a movie when used on a four poster bed. The completed medallion measures 18 inches, and instructions include details for working pattern and making fringe.

For instructions in crocheting the puff stitch bedspread medallion, No. 933, send 10 cents in stamps or coin to the Needlework Bureau, Chicago Tribune, 220 Fifth avenue, New York City.

Jean Tait Weds Lieut. Gilson Next Saturday

Miss Jean Tait, daughter of the late Dr. and Mrs. Gilbert R. Tait of Racine, Wis., and Lieut. James Gilson, son of Mr. and Mrs. James H. Gilson of Ridgewood, N. J., formerly of Evanston, will be married on Saturday in the Howes Memorial chapel at Northwestern university. A wedding supper at the Homestead hotel, Evanston, will be given by Mr. and Mrs. Eugene Warrington Gilson of Evanston and Miss Elizabeth Tait. Mrs. Gilson, Miss Tait, and the bride are sisters, and Mr. Gilson is a brother of the bridegroom.

The bridegroom's parents and his cousins, Mr. and Mrs. Porter Warrington Heaps of Evanston, will entertain at a buffet dinner the night before the wedding. Lieut. Gilson, a graduate of Colgate university and an instructor in the United States army air corps at Barksdale field, Shreveport, La., is flying to Chicago for the wedding.

The engagement of Miss Jean Averill to Ralph Bourne Cougleton was announced on Saturday at the wedding of Miss Averill's sister, Nancy, and Theodore Anderson Pearse. Miss Averill is the daughter of Mrs. David Merrill Averill of Racine, Wis., and Mr. Cougleton is the son of Mrs. Lee Cougleton of Barbourville, Ky.

Miss Averill was graduated from Kemper hall and attended Bryn Mawr college before entering Northwestern university, where she will be graduated in June. Her fiancé, a graduate of the University of Kentucky, will receive his degree in June from the university's dental school.

The Rev. and Mrs. William E. Powers of Washington boulevard announce the engagement of their daughter, Maribel, to Lawrence P. Hanson, son of Mr. and Mrs. Peter Hanson of Lafin street. Dr. Powers is professor of theology and the philosophy of religion at the Northern Baptist Theological seminary.

STEVENS

Very Special Sale!

Handbags 5.95 Were 8.50 to 10.50

What a break! These grand savings on luxurious hi-fashion Handbags! Brilliantly designed in glossy Patched Genuine Alligator, plain or with Pigskin, and Patched Genuine Java or Calcutta Lizard. Navy, Rust, Green, Burnt Sugar, Brown. Black, Brown or Navy with White. 8 styles to choose from, but not all styles in all colors or leathers. Shop early—for these are wonderful buys at 5.95.

Handbags—1st Floor
Chas. A. Stevens & Co.
State Street—Open 9:45 to 5:45

SAKS FIFTH AVENUE
669 North Michigan Avenue

Wet Plaster:
a completely new gray
in a completely new fur
for your immediate wear:

TINGONA LAMB

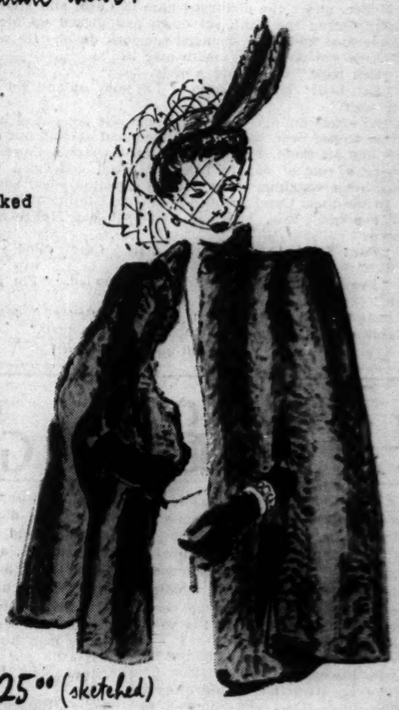

Radiant as gray slipper satin. Worked like a fabric, too (you'll find dressmaker pleats and darts). It's sheared lamb, of course ...but so light, so beautifully moired, so tissuey in texture that it puts to flight all your old notions about furs. Most sophisticated fur of the moment...it will continue, we prophesy, as one of the most important furs of next, or any, Winter!

Fur Salon, Second Floor

Tingona Lamb cape 325.00 (sketched)
Tingona Lamb jacket 275.00
Tingona Lamb 32" coat 395.00

LAST MARK-DOWNS
Millinery Sale!
Important New Hats . . . Flowered, Straws, Felts
from Powell's Millinery Salons, Now Reduced to
$3.50 - $5 - $7.50
formerly $15 to $30
POWELL'S 700 NORTH MICHIGAN

Hard Case

By Luke Short

[Copyright: 1941: By Luke Short.]

SYNOPSIS.

Old Badey, postmaster and proprietor of the general store at Yellow Jacket, New Mexico, sees a letter come in addressed to Dave Coyle, notorious outlaw. Badey goes to Sheriff Beal who, realizing there is a $7,000 reward for Coyle's capture, decides to organize an armed force. Coyle comes to town for his letter, and diverts attention from the postoffice by leaving cartridges warming to explosion point in the blacksmith's forge, while he gets his letter. Then daringly he goes to the deserted hotel and selects a room for himself. His letter is from Carol McFee, but she has mixed her envelopes and Dave gets a letter intended for Will Usher in which Carol tells Usher she is warning Dave against him. In fear of the result of the mixup, Carol traces Dave to the hotel and explains to him that she had written him asking for help in driving off the Three Rivers outfit from their ranch. Wallace, head of the outfit, has forged a deed for the sale of the place with Sholto's name signed as witness. Her father is suing Wallace, but Wallace is bringing Sholto to the trial as witness. Usher calls on Dave proposing a truce and a partnership in kidnaping Sholto for ransom. Wallace will pay. Dave, thinking it will help McFee, agrees. Lacey Thornton, one time partner and now enemy of McFee, calls to interview McFee for his newspaper.

INSTALMENT VII.

THREAT.

Lacey murmured as he wrote, "McFee is taking his trouble like a bear with a trap on each foot." He put his notes away and grinned and said, "Well, that covers it, I reckon—except for an expression of sympathy from the Clarion."

Carol said, "Sympathy?"

"Yes, Miss," Lacey drawled. "Sympathy. The Clarion extends sympathy to Mr. McFee," he said mockingly. "We are all sorry, terribly sorry, that my esteemed ex-partner is going to lose his money. We all hoped he'd lose his life instead."

With a growl of rage McFee started for Thornton. Maitland, McFee's lawyer, grabbed his arms and held him. Lacey Thornton didn't move. He only stood there, the light of the devil in his eyes.

"Man alive," he murmured. "I'd just as soon die next week. I've lived to see everything in this life I wanted to see." He snapped his fingers in McFee's face. "When you're broke, come around to the Clarion and I'll give you two bits for a drink. And I hope it'll choke you."

He laughed and walked into the dining room, not even looking back.

At that moment the lobby door swung open and Tate Wallace stepped inside. When he saw McFee he stopped dead.

He was a tall man, a pale-haired, bleached-eyed Texan with a long bony face and the easy, long-legged grace and spare movements of a man who has learned to be quick and swift-moving only in emergencies.

He paused in midstride as he saw the three of them, and then he turned and called over his shoulder, "Hide Sholto, boys. Here's McFee!"

There was a small commotion outside the door and Beal stepped thru, his gun drawn. He had the air of a courteous watchdog as he gallantly doffed his hat to Carol and pointed the gun at them with the other hand.

McFee spat contemptuously in Wallace's direction and stalked on thru the lobby into the dining room, Maitland, with Carol, following. There was a gleam of inner amusement in Wallace's eye as they retreated, and then it vanished and his face was sober as he turned to Beal. "Much obliged, sheriff. He looked pretty salty."

"Don't you worry none, Tate. We'll take care of you," Beal said in his professionally hearty voice.

Once inside the dining room McFee, Carol, and Senator Maitland took a table for three by the window and ordered their meal. Before it was served the posse filed into the dining room and sat at the long table provided for them in the center of the room. Sholto was ostentatiously seated in a chair where he was hidden, save for his head, by the bodies of the posse members.

Carol and McFee, since this was the first time they had seen the man who was supposed to have witnessed the signing of the famous deed, stared at him. It was this man who held their fate in his hands, for without him to swear he had witnessed the transaction, Maitland could prove that any child could forge McFee's signature. Carol's first thought was that he looked angry. He was thin, gaunt-cheeked, burned to a saddle color except for his forehead, which had a band of lighter flesh beneath the hairline where his hat had shaded him. Against her will she liked his face. It was melancholy, reserved, almost austere, and for one fleeting moment Carol wondered if her father had signed the deed and forgotten it. This man Sholto didn't look like a professional liar.

Sheriff Beal sat on Sholto's right and he kept his eyes on McFee. The old boy wouldn't give him any trouble, he knew, but it wouldn't hurt to pretend he would. He was still watching McFee and Maitland, almost glaring at them, when a man stepped in between his chair and Tate Wallace's, who was seated on his right. It was Ernie See, his plain face preoccupied.

"Harve, I just run into somethin' funny. You remember old man Badey's horse that was reported stole out of the feed corral this morning in Yellow Jacket?"

Beal nodded, knowing in his bones what was coming.

"Well, I just seen him in the corral down the street."

He and Beal looked at each other a long, quiet moment, and then Tate Wallace, who had overheard Ernie, said, "Here? In Sabinal?"

Again Ernie nodded. Wallace put it into words, drawling angrily, "Well, Sheriff, it only goes to prove what I been tryin' to tell you. Box 73 at Wagon Mound is Bruce McFee's box. McFee and Dave Coyle was in Yellow Jacket last night. Dave Coyle never owned a horse in his life. He steals them whenever he wants to move. A horse is stole in Yellow Jacket this mornin' and it turns up in Sabinal this noon."

Sheriff Beal murmured, "Goodlemighty," and groaned.

Tate Wallace shoved his chair back and stood up and walked around to the table to face McFee. Sheriff Beal was at his heels, watching him anxiously.

"So you've throwed in with an outlaw now, have you, McFee?" Wallace demanded.

McFee's surprise was greater than his anger as he came to his feet. "What outlaw?"

"Dave Coyle. He's in town."

"What's that got to do with me?"

"You wrote him to meet you in Yellow Jacket!" Wallace said hotly. "You talked to him last night!"

Maitland said sternly, "Watch your language, Wallace, or I'll slap a libel suit on you to boot!"

McFee didn't even hear his lawyer. He said angrily to Wallace, "You're a liar on two counts!" His napkin was balled up in his fist.

"Gentlemen, gentlemen," Senator Maitland said. "Remember where we are."

"I'm tellin' you somethin', McFee," Wallace said savagely. "You're travelin' on the same train as we are this afternoon! We're takin' Sholto in the baggage car! And if I lay my eyes on you or Coyle in that baggage car I'll gun you like the double-crossin' dog you are!"

McFee hit him. He moved quickly, hotly, and there was a lot of solid weight behind the blow. Wallace cakewalked backwards off balance until he was brought up against a chair, and then he sat down abruptly on the floor. For a half second he was immobile, and then his hand streaked for his gun. Sheriff Beal dived at him and so did the man in the chair beside him. They caught him just as the gun was clearing leather, and there was a swift moment of grunting and wrestling, and finally Beal rose with the gun.

Wallace came swiftly to his feet. His face was pale with anger, and little lights danced wickedly in his bleached eyes. There was no inner amusement in them this time as he glared at McFee. His rawhiding had turned on him and he didn't like it. He said softly, "I'll ruin you for that, McFee! And if I don't ruin you, I'll kill you!"

He turned and stalked out of the dining room and Beal followed him out. The members of the Three Rivers crew closest to their boss got up and followed Beal.

McFee, under the disturbed gaze of Carol and Maitland, who had said nothing during the fight, sat down and picked up his fork. He stabbed at some food and then slammed the fork down. He was murdering mad, and there was no use trying to hide it.

"Eat, papa," Carol said weakly.

"Eat, hell!" McFee roared. "I'm goin' up and get a gun and kill that curly wolf!"

The whole dining room heard him. He got out of his chair so abruptly that he tipped over the water pitcher and stalked out of the dining room, Carol and Maitland, a worried look on his face, followed him up the stairs. Already a pair of deputy marshals stood undecided in the door to the dining room watching them. Lacey Thornton stood beside them, laughing.

In the room Carol grabbed hold of her father's shirt and beat his chest with her small fists. Maitland stood between McFee and the gun on the dresser.

"Dad! Dad! They'll murder you!" Carol cried. "Think a minute! Think!"

"I've thought too long!" McFee growled. "I'm goin' to get it over with."

"And what will happen to Carol, Bruce?" Maitland said gently. "Think of that, if you won't about killing a man."

[Continued tomorrow.]

GASOLINE ALLEY—IT'S A SMALL WORLD

WINNIE WINKLE, THE BREADWINNER: Double Trouble

New Romance Best Cure if Old Is Lost

BY DORIS BLAKE.

[Copyright: 1941: By News Syndicate Co., Inc.]

She asked him if he'd love her when she's 40 as he loves her now at 20. He told her he'd love her when she's 100 and probably more even than now. But that didn't persuade her to take him on for life. She gave him encouragement until she went out west on a visit, and there met a young man who won her promise to wait a year. Then he'd be better able to provide a home.

And now "he," the young man who promised loyalty until 100, can't sleep, can't eat, can't forget her, altho he admits to trying every means of forgetfulness. So reduced in health and weight and energy the poor chap has become, he has to give up his job and take a vacation. He was threatened by his employer that if he didn't pick up quickly and perform his duties as before, there'd be another name on the unemployment list.

"How can I get her back? I've got to get her back! Otherwise, I can't go on living. I'll have to do away with myself," he says.

When man or girl reports to us that "doing away" is in their minds, we conclude that it is that very weakness in character that brought them to their current state of travail. It is mighty cowardly of an individual to entertain the thought of self-destruction. Granted, it is a grief to have one's beloved taken right out from under one's nose, but compared to griefs and sorrows with which others have been tried and come thru magnificently, it seems a pretty shoddy thought or planned escape.

What burns so often isn't the actual loss of the girl, but the fact that some other fellow won her. That's what men go down under. But is it being a man not to face it and say the better man won? Is it fair to blame life for shortcomings that undoubtedly are one's own?

No, son, we'd suggest you swing quickly into another girl interest as the sure fire cure for what ails you.

Thru the LOOKING GLASS

This is Chicago Youth week. Its laudable purpose—and slogan—is to "Help Youth to Help Itself."

At a meeting held in advance of Youth week to discuss recommendations to youth for getting, holding, and progressing on a job we heard some interesting views on the value of a good appearance.

General trimness is one of the big things. Bosses like girls to look unobtrusively attractive, with dresses of simple lines. They are opposed, almost to a man, to three details of grooming.

One, tho men aren't able to define it in so many words, is a mess of sausage curls. They just say that a girl's hair looks frowsy; the feminine personnel managers know instantly that that impression is created because instead of being brushed smooth and simply arranged the hair is too coyly done up in a raft of little curls and waves. It should be shiny, smooth, and simply arranged.

Second: The male prejudice against scarlet finger nails may be broken down where wives and sweethearts and relations are concerned, but the average man hiring a girl for a job counts the use of deep nail polish as a detriment. Don't ask us why, it's just so!

Third: Bosses look askance at the girl who goes job hunting in an ensemble that's replete with feminine frills. They loathe ruffled dresses, swing skirts, sheer blouses, and an aura of perfume. At least they loathe them around a business establishment, which should be warning enough for any girl looking for a job!

ELEANOR NANGLE.

MOTION PICTURES DOWNTOWN

TONITE at 5 EXTRA ACTS PREVIEW VAUD.
ORIENTAL RANDOLPH NEAR STATE
Op. 10 A.M. 25c to 6:30 40c to close
Most Lavish Show Ever on our STAGE!
"RED HOT and BEAUTIFUL"
CAST OF 71 • 44 BEAUTIES
and SIBYL BOWAN—Other Stars
3 PERSONALITY RUNWAYS
SCREEN—1st Loop Showing
ELLERY QUEEN'S Penthouse Mystery
RALPH BELLAMY • MARGARET LINDSAY

WALT DISNEY'S FANTASIA with STOKOWSKI
Twice Daily 2:40 p.m. and 8:40 p.m.
Extra Shows: Sat. 10:40 a.m., Sun. 5:30 p.m.
Mon.-Fri. Mats. & Sat. A. M. 50¢ 75c, $1.10
Children under 16 half-price at all times
APOLLO 74 W. Randolph Randolph 5300
EVENINGS & Sat., Sun. Mats. 75¢ $1.10, $1.65

McVickers MAD.-STATE • Op. 9:00
CHAS. BOYER MARGARET SULLIVAN in BACK STREET
JAS. CAGNEY OLIVIA De HAVILLAND in "STRAWBERRY BLONDE"
Pre-Wash. 1 & 6:20

LA SALLE • Madison near Clark Advance Showings
James STEWART, HEPBURN, Cary GRANT in "PHILADELPHIA STORY" and "Blondie Goes Latin," Penny Singleton

World PLAYHOUSE 410 S. Mich. Ave.
Cont. 11:15 a. m. to Midnight—35c to 6:30 p. m.
Ginette LECLERC—Blanchette BRUNOY
"TWO WOMEN"
REVEALS THE NATURAL FEELINGS OF MEN AND WOMEN!
English Titles—Strictly for Adults

CLARK CLARK AT MADISON
ADULTS ONLY FIRST SHOWING!
"I MET A MURDERER"
"A Swell Film," DORIS ARDEN, Chicago Times
"Tingling Suspense"—N. Y. World-Telegram
Plus JOHN WAYNE in "A MAN BETRAYED"

TELENEWS The NEWS REEL Theater State-Ran. Cont. 8:45 a. m.
46 NEWS EVENTS & MARCH OF TIME
1 Hr. PROGRAM NEWS & SHORTS

STUDIO 66 E. Van Buren—Opens 12:45
Soviet Love Story—English Titles
3 LAST DAYS "THE NEW TEACHER"
Thurs., 'Chu Chin Chow' & 'Unfinished Symphony'

MONROE In tech-nicolor "VIRGINIA"
FRED MacMURRAY — MADELEINE CARROLL
Abbott & Costello—"Buck Privates"

WOODS Randolph and Dearborn Sts.
Errol Flynn, Olivia De Havilland, Lionel Hunter, "ADVENTURES OF ROBIN HOOD" plus "SHARK WOMAN"—Action! Thrills! Mystery.

MOTION PICTURES DOWNTOWN

RKO PALACE RANDOLPH AT LA SALLE
30¢ to 1 40¢ to 6:30 60¢ to close
THE FUNNIEST SHOW IN AMERICA!
JEAN ARTHUR in The DEVIL and MISS JONES
PLUS A GIRL, A GUY AND A GOB
RKO-Radio's hit with ROBT. CUMMINGS, CHAS. COBURN
RKO-RADIO RIOT with Geo. MURPHY, Lucille BALL, EDMOND O'BRIEN

TODAY Newsreel THEATER MADISON AT DEARBORN
CONTINUOUS ONE HOUR PROGRAM!
AUSTRALIANS BATTLE TO HOLD TOBRUK . . . JAP-RUSSIA PACT . . . U.S. Parachute Troops. U.S. Protests Greenland
AND 40 OTHER NEWS EVENTS
All-U.S. EXCLUSIVE SHORTS!
EXCLUSIVE SHOWING IN TECHNICOLOR!
"MODERN PALESTINE" (The New Holy Land)—10 exciting minutes in a land burning with tension!
also "NEW YORK PARADE"
Symphony of a Modern Metropolis

MADLIN 15c 12:30 to 6:30 P.M. 20c to Close Full Price
1916 W. Madison St.—"SON OF MONTE CRISTO" Ann Sothern in "MAISIE WAS A LADY"

IMPERIAL 15c to 6:30—John Wayne in "A MAN BETRAYED"—Cesar Romero, "ROMANCE of the RIO GRANDE" MARCH OF TIME. "AMERICANS ALL"

LINDY 1710 W. Madison—15c to 6:30 20c after ADULTS ONLY—Sex erased jitterbugs in "Mad Youth"—Pat O'Brien, "World Gone Mad"

MARSHALL SQ 2875 W. Cermak Rd. "BUCK PRIVATES" F. MacMurray, Madeleine Carroll, "VIRGINIA"

4 STAR Walt. Pidgeon, "FLIGHT COMMAND" Chester Morris in "MEET BOSTON BLACKIE"

MOTION PICTURES DOWNTOWN

BALABAN & KATZ WONDER THEATERS

CHICAGO 35¢ 10 a.m. to 1 (Plus Tax)
In Person EDDY HOWARD
ROSEMARY DEERING
GENE SHELDON • THE BRIANTS
STERNER SISTERS
and the CHICAGO THEATER BALLET
BING CROSBY BOB HOPE Dorothy LAMOUR in "ROAD TO ZANZIBAR" Paramount's Panic
HURRY!! LAST 4 LAFF DAYS!

25¢ 10:15 to 6:30 40¢ to close (Plus 9 % Tax)
STATE-LAKE "DOOMED CARAVAN" WILLIAM BOYD
In Person SHEP FIELDS and his ORCHESTRA plus HUGE VAUDEVILLE
M-M-M-M SHEP'S NEW MUSIC'S AMAZING!

UNITED ARTISTS "Ziegfeld Girl"
Open 8:45 • Price change 1 & 6:30
JAMES STEWART JUDY GARLAND HEDY LAMARR Lana TURNER • Tony MARTIN

ROOSEVELT ERROL FLYNN Brenda Marshall • Ralph Bellamy
Open 8:45 • Price change 1 & 6:30
"FOOTSTEPS IN THE DARK"

GARRICK
Adults 40c to 5—55c to close
Children 25c to 5 p. m.
Continuous Performances: 9 a. m.—12:50—4:40—8:40
GONE WITH THE WIND
NOTHING CUT BUT THE PRICE
BACK IN THE LOOP!

NORTHWEST

LIBERTY 3705 Full. 15c 1:30 6:30 20c After 6:30
"YOU Can't Get Away with MURDER" With HUMPHREY BOGART, 'Dead End' HALOP
"MR. SMITH GOES GHOST"
WILLIAM GARGAN "HOUSE OF FEAR"
Plus "A PEEP IN THE DEEP" & Donald Duck

IRVING 4003 Irving—Louis Hayward "SON OF MONTE CRISTO" Robt. Taylor, Ruth Hussey, "FLIGHT COMMAND"

EMBASSY 3940 FULLERTON ROBERT TAYLOR "FLIGHT COMMAND" LOUIS HAYWARD—JOAN BENNETT "Son of Monte Cristo"

CROWN 1607 Div.—ANDREWS SISTERS, ABBOTT & COSTELLO "BUCK PRIVATES" And GENE AUTRY, Smiley Burnette "RIDING ON A RAINBOW"

AVON 3327 Full. 15c 1:30 6:30 20c After 6:30 Full Price
ANN SHERIDAN—GEORGE BRENT, "HONEYMOON FOR 3" Plus ANN SOTHERN and LEW AYRES, "MAISIE WAS A LADY"

BALABAN & KATZ WONDER THEATERS

HARDING Open 1:30—Jas. Cagney Olivia De Havilland "STRAWBERRY BLONDE" & Robert Montgomery, C. Lombard, 'Mr. & Mrs. Smith'
GATEWAY —Free Parking— CONGRESS —Free Parking— ROBERT YOUNG RANDOLPH SCOTT "WESTERN UNION" Humphrey BOGART and IDA LUPINO in "HIGH SIERRA"
CRYSTAL Madeleine Carroll, Fred MacMurray, "VIRGINIA" Abbott & Costello, "BUCK PRIVATES"
TERMINAL —Open 1:30— BILTMORE —Open 1:30— JAMES STEWART Katharine HEPBURN "PHILADELPHIA STORY" "BLONDIE GOES LATIN"
BELPARK Will Rogers ROBERT TAYLOR "Flight COMMAND" and ALDRICH FAMILY "LIFE with HENRY"

MONT CLARE GRAND AVE AT HARLEM
CESAR ROMERO—VIRGINIA GILMORE 'Tall, Dark and Handsome' Margaret Sullavan—Charles Boyer "BACK STREET"

ADMIRAL 15c 1:30-6:30 'Maisie Was a Lady' 'This Thing Called Love'
LADIES—Start This Set Today
Hand Painted Whitcorde Lge. 10½ In. Service Plate to the ladies with 25c adm. ticket

TIFFIN ABBOTT & COSTELLO NORTH AVE. at KARLOV Free Parking—Andrews Sisters "BUCK PRIVATES" Also "Blondie Goes Latin," Penny Singleton

ALAMO 3639 W. Chicago Ave.—Mat. Daily FREE PARKING ABBOTT & COSTELLO, "BUCK PRIVATES" F. Singleton in "BLONDIE GOES LATIN"

PORTAGE 4050 Milwaukee—Open 1:30 Last Day—Dionne Quints Chester Morris, "MEET BOSTON BLACKIE" John Wayne, "A MAN BETRAYED" Frances Dee

METRO 3308 Lawrence—Open 1:30 "ROMANCE OF THE RIO GRANDE" CONRAD VEIDT in "BLACKOUT"

LOGAN Milwaukee at Sawyer—Opens 1:30 KAY FRANCIS, "PLAY GIRL" Aldrich Family in "LIFE WITH HENRY"

DRAKE 15c 1:30-6:30—"GROWING UP" Lane Sisters, 'FOUR MOTHERS' Robert Taylor, W. Pidgeon, "FLIGHT COMMAND"

PATIO 6008 Irving Park—Robert Taylor, "FLIGHT COMMAND." Also C. Romero, ROMANCE OF THE RIO GRANDE'

MILFORD 15c 5 to 6:30 20c After 6:30
'This Thing Called Love' & 'Son of Monte Cristo'

RIVOLI 15c 5 P. M. to 6:30 20c After 6:30
'This Thing Called Love' & 'Son of Monte Cristo'

WEST

AMERICAN 5 N. Ashland
BD'Y STRAND 1641 Roosevelt Rd.
ANDREWS SISTERS ABBOTT & COSTELLO "BUCK PRIVATES" PENNY SINGLETON "Blondie Goes Latin"

JOY 1811 W. Roosevelt 15c 1:30 6:30 20c After 6:30 Full Price
Donald Duck, Mickey Mouse, 'Goofy' plus Ida LUPINO, Vic McLAGLEN, "SEA DEVILS" HARRY CAREY, "ANNAPOLIS SALUTE" J. Farrell MacDonald, "PONY EXPRESS DAYS"

BYRD Cicero at Madison—Jean Bennett, "SON OF MONTE CRISTO" Plus Robt. Taylor, Ruth Hussey, "FLIGHT COMMAND"

CRAWFORD 19 S. Craw. — Chester Morris, 'MEET BOSTON BLACKIE' and John WAYNE, Frances DEE, 'A MAN BETRAYED'

WEST END 121 N. Cicero 15c 1:30 6:30 20c After 6:30
"SHE DEVIL ISLAND" "MIDNIGHT INTRUDER" "FEDERAL AGENT"

BALABAN & KATZ WONDER THEATERS

MARBRO MADISON CRAWFORD
Open 1:30—James STEWART, Hedy LAMARR "COME LIVE WITH ME"
Now You Can See It on the SCREEN! "TOBACCO ROAD"

PARADISE Op. 1:30—Robert Young, Randolph Scott in "WESTERN UNION" in color & Humphrey Bogart, Ida Lupino in "HIGH SIERRA"
Cent. Pk. STATE JAMES STEWART KATHARINE HEPBURN "PHILADELPHIA STORY" "BLONDIE GOES LATIN"
SENATE MANOR Madeleine CARROLL Fred MacMurray "VIRGINIA" in Color! and Abbott & Costello Andrews Sisters "BUCK PRIVATES" Open 1:30

MOTION PICTURES NORTH

BALABAN & KATZ WONDER THEATERS

UPTOWN BROADWAY at LAWRENCE
Open 1:30—James STEWART, Hedy LAMARR "COME LIVE WITH ME"
Now You Can See It on the SCREEN! Charles GRAPEWIN "TOBACCO ROAD" Marjorie RAMBEAU

RIVIERA BROADWAY at LAWRENCE LAST 4 DAYS
Open 1:15 p.m. Continuous Performances 1:30, 5:20 and 9:10 p.m.
ADULTS 40¢ to 5 p.m. 55¢ to close
CHILD 25¢ to 5 p.m. 55¢ to close
GONE WITH THE WIND
NOTHING CUT BUT THE PRICE!

GRANADA Sts. 2, James Cagney, Olivia De Havilland "STRAWBERRY BLONDE" & Robert Montgomery, Lombard, "MR. & MRS. SMITH"

All 5 Theaters! CENTURY BELMONT PANTHEON NORTOWN NORSHORE ROBERT YOUNG RANDOLPH SCOTT "WESTERN UNION" & Humphrey BOGART IDA LUPINO in "HIGH SIERRA"

LAKESIDE Open 1:30 GINE' Open 1:30 Come Early and Chester Morris, "Meet Boston Blackie" It Tops "Night Train" 1941's THRILLER! with CONRAD VEIDT "Blackout"

HOWARD Stewart, Hepburn, Grant in "PHILADELPHIA STORY" Lane Sisters, Gale Page, "FOUR MOTHERS"

COVENT STARRING CONRAD VEIDT and Laugh Riot! IT TOPS "NIGHT TRAIN" 1941'S SPY THRILLER! 'BLACKOUT' "BLONDIE GOES LATIN"

JULIAN 918 3 HORROR HITS! "THE LIVING DEAD" BORIS KARLOFF, "THE GHOUL" "JAWS OF THE JUNGLE"

SHERIDAN 4038 Sher.—Robert YOUNG, Randolph Scott, Dean Jagger, "WESTERN UNION" in Gorgeous Technicolor Humphrey Bogart, Ida Lupino, "HIGH SIERRA"

VOGUE 3812 Broadway—Frances DEE, John Wayne, "A Man Betrayed" ABBOTT & COSTELLO in "BUCK PRIVATES" BOB HOPE, "CALLING ALL TARS"

MODE 3012 Sher. 'SHARK WOMAN' "MYSTERY OF THE WHITE ROOM" "WILD BRIAN KENT"

400 6748 Sheridan 15c 1:30 6:30 20c After 6:30 Full Price
"HUDSON'S BAY," G. Rogers, "KITTY FOYLE"

DEVON 6223 Broadway—Latest News! COLOR CARTOON Plus JAMES STEWART, KATHARINE HEPBURN, CARY GRANT, "PHILADELPHIA STORY" LANE Sisters, Claude RAINS, "4 MOTHERS"

BIOGRAPH 2433 Lin.—Geo. SANDERS, "SON OF MONTE CRISTO" Robt. Taylor, Ruth Hussey, "FLIGHT COMMAND"

N. CENTER 4031 Lincoln Avenue JAMES STEWART CARY GRANT KATHARINE HEPBURN "PHILADELPHIA STORY" BUCK'M! 3319 N. Clark Street PENNY SINGLETON "BLONDIE GOES LATIN"

DAVIS 4614 Lincoln Avenue VIC Sheffield & Belmont ROBERT TAYLOR Lane Sisters, Claude Rains, "4 MOTHERS" RUTH HUSSEY "FLIGHT COMMAND"

ARGMORE 1040 ARGYLE STREET 15c 1:30 to 6:30
A ROAR OF RIOT AND FUN!
ANN SOTHERN 'MAISIE WAS A LADY' with LEW AYRES & Maureen O'Sullivan
ANN SHERIDAN "HONEYMOON for 3" with GEORGE BRENT and Chas. RUGGLES

The Esquire
"TALL, DARK AND HANDSOME"
Originality keynotes this unusual little comedy. The principal character is a new kind of hero-menace, and the story has twists and situations to entertain you continuously. Cesar Romero is competent in the lead and Charlotte Greenwood and Virginia Gilmore assist him capably. Feature at 1:30, 3:21, 5:12, 7:03, 8:54, 10:43
And THE ESQUIRE HOUR

LITTLE GERMAN 2153 Lincoln Ave. Continuous 6 P. M.
2nd Week—DARING EXPLOITS OF "PANZERKREUZER EMDEN"
WORLD FAMOUS COMMERCE RAIDER
[ENGLISH DIALOGUE TITLES]

ADELPHI 2 to 6:30 15c after 6:30 22c 3c Tax plus
M. DOUGLAS R. RUSSELL "This Thing Called Love" "Son Of Monte Cristo" L. HAYWARD J. BENNETT

WINDSOR 1225 N. Clark—25c 1:30-6:30
Carroll, "VIRGINIA"—In Technicolor — and ABBOTT & COSTELLO in "BUCK PRIVATES"

COED Open 5:45 Morse "L" "LUCKY DEVILS" "FATHER'S SON" "LOVE ON A BET"

RIDGE Devon at Clark—15c to 6:30 Lane Sisters, "FOUR MOTHERS" Robt. Taylor, Ruth Hussey, "FLIGHT COMMAND"

DE LUXE 1141 Wilson—Aldrich Family in "LIFE WITH HENRY" also Robt. Taylor, Ruth Hussey, "FLIGHT COMMAND"

BRYN MAWR 1125 Bryn Mawr—15c to 6:30 Lane Sisters, "Four Mothers" ROBERT TAYLOR, "FLIGHT COMMAND"

GOLD COAST Clark at North Av.—Always 15c JAMES CAGNEY. "HERE COMES THE NAVY"

PLAZA 308 W. North Av.—Louis Hayward, "SON OF MONTE CRISTO" VIRGINIA GILMORE, "JENNIE"

LINCOLN 3164 Lincoln Ave.—Mat 15c Eve. 20c R. Russell, 'This Thing Called Love' Louis Hayward, "SON OF MONTE CRISTO"

CALO 5400 N. Clark Street—Open 1:30 Lane Sisters, "FOUR MOTHERS" R. Taylor, R. Hussey, 'FLIGHT COMMAND'

MOTION PICTURES SOUTH

BALABAN & KATZ WONDER THEATERS

TIVOLI
Open 1:30—JAMES STEWART, HEDY LAMARR "COME LIVE WITH ME"
Now You Can See It on the SCREEN! Charles GRAPEWIN "TOBACCO ROAD" Marjorie RAMBEAU

SOUTHTOWN
Open 1:30—Bonnie BAKER, Orin TUCKER, JERRY COLONNA "YOU'RE THE ONE" & Martha SCOTT, William GARGAN
'CHEERS for MISS BISHOP'

TOWER Abbott & Costello, Andrews Sisters, 'BUCK PRIVATES' Charles Boyer in "BACK STREET"

MARYLAND STEWART & HEPBURN 'PHILADELPHIA Story' & Laugh Riot! "BLONDIE GOES LATIN"

REGAL 2 TECHNICOLOR FEATURES 2 Robert Young, Randolph Scott, "WESTERN UNION" & Madeleine Carroll, & LOUISE BEAVERS in "VIRGINIA"

PICCADILLY SUPREME AND BLACKSTONE
MARGARET SULLAVAN—CHARLES BOYER, "BACK STREET"
CESAR ROMERO—VIRGINIA GILMORE 'Tall, Dark and Handsome'

ATLANTIC MIDWEST PEOPLES HARPER 15c HYDE PARK 15c SHAKESPEARE 15c PIX 15c
Abbott & Costello, Andrews Sisters "BUCK PRIVATES" Penny Singleton, Arthur Lake, "BLONDIE GOES LATIN"
1:30 "FLIGHT COMMAND" 6:30 "LIFE WITH HENRY"
All J. MacDonald, N. Eddy Eve. "BITTERSWEET"
1:30 Maisie Was Lady 6:30 Son Monte Cristo
6:00 "KITTY FOYLE" 6:30 "MAISIE WAS A LADY"

LEX 1162 E. 63rd—PUSH BACK SEATS Robt. Taylor, "FLIGHT COMMAND" Lupe Velez, "6 Lessons from Madam La Zonga"

HIGHWAY 63rd & Western—Lane Sisters in "FOUR MOTHERS" and Robt. Taylor, Ruth Hussey, "FLIGHT COMMAND"

MARQUETTE 63rd & Western—Lane Sisters, "FOUR MOTHERS" and Robt. Taylor, Ruth Hussey, "FLIGHT COMMAND"

COLONY 50th & Kedzie—Your Favorite Comics "BLONDIE GOES LATIN" and Abbott and Costello in "BUCK PRIVATES"

MICHIGAN 110 E. Garfield—Chester Morris, "MEET BOSTON BLACKIE" Robt. Taylor, Ruth Hussey, "FLIGHT COMMAND"

NORTH

review 8:00—10:00 CINEMA CHICAGO at THEORY feature 6:30 8:30—10:30
sensitive drama of a woman's emotional life; poetically imaginative, hauntingly beautiful, it is for the mature and the discriminating.
THE INCOMPARABLE ELISABETH BERGNER "ESCAPE ME NEVER"

• SUBURBAN •

EVANSTON

STADIUM 1700 CENTRAL—OPEN 1:30 REQUEST SHOW Laurence Olivier 'PRIDE and PREJUDICE' Greer Garson "INTERMEZZO" Leslie Howard Ingrid Bergman

B&K VALENCIA Starts 2:00 IT TOPS "NIGHT TRAIN" STARRING CONRAD VEIDT VALERIE HOBSON & Cesar Romero, 'ROMANCE of the RIO GRANDE' "BLACKOUT"

B&K VARSITY Starts 1:40 James Cagney Olivia De Havilland "STRAWBERRY BLONDE" & Bob Montgomery, Carole Lombard, "MR. & MRS. SMITH"

NO MAN'S LAND

TEATRO Open 5:30—25c to 6:30 Cesar Romero, Virginia Gilmore, 'TALL, DARK & HANDSOME' Margaret Sullavan "BACK STREET" Charles Boyer

WILMETTE

WILMETTE Open 6:00—20c to 6:30 1200 FAMED STARS "LAND OF LIBERTY" Arthur Lake Penny Singleton "Blondie Goes Latin"

GLENCOE

GLENCOE Open 6:00—20c to 6:30 IN TECHNICOLOR "VIRGINIA" Fred MacMurray Madeleine Carroll Abbott & Costello Andrews Sisters "BUCK PRIVATES"

HIGHLAND PARK

ALCYON 25c 6:00 to 6:30 LOUIS HAYWARD and JOAN BENNETT in "SON OF MONTE CRISTO" Also SELECTED SHORT SUBJECTS

ELMHURST

YORK Pete Smith & DISNEY CARTOON KATHARINE HEPBURN—CARY GRANT James Stewart, "PHILADELPHIA STORY"

VILLA PARK

VILLARD 15c 6 to 6:30 20c After Louis Hayward, "Son of Monte Cristo" Rosalind Russell, "THIS THING CALLED LOVE"

LA GRANGE

LA GRANGE Stewart, Hepburn, Grant, in "PHILADELPHIA STORY" Plus Laugh Riot! "BLONDIE GOES LATIN"

LOMBARD

DU PAGE Main and St. Charles Road Virginia Gilmore, "JENNIE" Robert Taylor, Ruth Hussey, "Flight Command"

MAYWOOD

LIDO
"HIGH SIERRA" Ida Lupino Humphrey Bogart
"BACK STREET" Chas. Boyer Mary Sullivan

FOREST PARK

FOREST Madison at Des Plaines—Mat. Daily Cary Grant, Katharine Hepburn "PHILADELPHIA STORY" All Star Cast, "LAND OF LIBERTY"

OAK PARK

TOWN Roosevelt at Austin Blvd. 15c 5:30 6:30 20c After 6:30 GEORGE O'BRIEN in "PRAIRIE LAW" John WAYNE, Mesquiteers, "NIGHT RIDERS" Dennis MORGAN, "THE SINGING DUDE" PLUS DONALD DUCK AND PLUTO

LAMAR MARION AT LAKE STREET "L" Ida LUPINO, Humphrey BOGART, "HIGH SIERRA" & Randolph SCOTT Rob't YOUNG, Dean JAGGER, "WESTERN UNION"

SOUTHERN 828 S. Oak Pk. 15c 1:30 6:30 20c After 6:30 ANN SOTHERN, "MAISIE WAS A LADY" Rosalind Russell, "THIS THING CALLED LOVE"

LAKE LAKE AND MARION STREETS Lane Sisters, "FOUR MOTHERS" Cary Grant, Katharine Hepburn, James Stewart, in "PHILADELPHIA STORY"

AUSTIN

PLAISANCE Ann Sothern, Lew Ayres in "MAISIE WAS A LADY" Louis Hayward in "SON OF MONTE CRISTO"

IRIS 15c 5:45 to 6:30—3 Feats! "BLACKOUT" Cesar Romero, "Romance of RIO GRANDE" Aldrich Family, Jackie Cooper, 'LIFE with HENRY'

SYMPHONY Matinee Daily—Aldrich Family "LIFE WITH HENRY" and "FLIGHT COMMAND" Ruth Hussey Robt.

Sarah Hyde's Debut May 14; Season's First

[Continued from page 13.]

best man, and ushering will be a cousin, Edwin A. Seipp Jr.; John Haubers of Everett, Wash., and Long Ellis, brother of the bride, of Washington, D. C. Mr. Uihlein and his bride will make their home in Chicago.

Dorothy Vicaji, the English portrait painter who has been in Palm Beach, Fla., this winter, will be a guest of Mrs. Edward Morris tomorrow when Mrs. Morris opens her apartment at 209 Lake Shore drive for a sale of the beautiful things made by the Vocational Society for Shut-Ins. In addition to the Shut-Ins goods there will be lots of unusual flower arrangements done by a north side florist for sale.

In addition to the Vocational board members, those who will be assisting Mrs. Morris with the sale are Mrs. Paul Walker, Mrs. Harold Gifford, Mrs. Donald MacMurray, Mrs. Paul Skinner, and Mrs. Frank Miller. Mrs. Morris plans to serve tea to both the shoppers and the assistants. The sale will be in progress all day.

Infant Welfare Auxiliary to Have Luncheon Today.

The annual luncheon of the Woman's auxiliary of the Chicago Infant Welfare society will crowd the Racquet club's dining room at 12:30 o'clock today.

A program for the benefit of the schools' scholarship fund will draw a large audience to the Harris schools at 8:15 o'clock this evening. Florence Bourke Ellis will give a current events talk, followed by a review of Kenneth Roberts' "Oliver Wiswell." Mrs. Harold M. Ross, chairman of the benefit, is assisted by Mrs. Stephan Paddock, Mrs. Paul Gerhardt, Mrs. G. W. Blaha, Mrs. Robert Maxon, Mrs. Scott Dow, and Mrs. Clement Studebaker.

To St. Mary's Home for Children will go the proceeds from a card party, tea, and fashion show this afternoon at the Drake hotel. Mrs. John A. Wheeler and Mrs. George W. Traver are co-chairmen of the benefit, at which some professional dancers will demonstrate the latest steps.

Knox School Alumnae Luncheon to Be Tomorrow.

Chicago alumnae of the Knox school at Cooperstown, N. Y., will gather for luncheon at 1 o'clock tomorrow at the Arts club and welcome Mrs. Alexander Phinney, assistant headmistress of the school. Miss Mary Faherty is in charge of arrangements.

Luncheon and tea will be served at the annual spring sale of the Women's Guild of Christ church, Winnetka, next Saturday. The sale, called "Along a Garden Walk," will be held in the parish house. Everything will be there to make a house look fresh and springlike, according to rhymed invitations the guild has mailed. There will be linens, doilies, plants in pots, garden gadgets, and many other items. The sale usually is held on Easter Saturday, but was postponed this year because so many guild members were away.

Mrs. Harold F. McCormick, who with Mr. McCormick has been at the Drake since they arrived from the west a short time ago, has gone to New York for a week's visit. The McCormicks do not plan to open their Rush street house this spring.

TODAY'S RADIO BROADCASTS

[Central Standard Time.]

ON SHORT WAVE.

BERLIN—7:15 p. m.—News in English. DJD, 11.77 mcg., 25.4 m.; DJZ, 11.80 mcg., 24.4 m.

IRELAND—9:00 p. m.—Irish program, 61.90 kil., 47.47 m.

BERLIN—9:30 p. m.—News in English. DJD, 11.77 mcg., 25.4 m.; DJZ, 11.80 mcg., 25.4 m.

LONDON—10:15 p. m.—Britain Speaks. GSC, 8.58 mcg., 31.3 m.; GSD, 11.75 mcg., 25.5 m.

CHICAGO FREQUENCIES.

W-G-N—720	WJJD—1160
WIND—560	WJOB—1230
WMAQ—670	WSBC—1240
WBBM—780	WCRW—1240
WLS—890	WEDC—1240
WENR—890	WMRO—1280
WAAF—950	WGES—1390
WCFL—1000	WHFC—1450
WMBI—1110	WHIP—1520
WCBD—1110	

[*Indicates MBS program.]

MORNING

6:30 A. M.
W-G-N—Breakfast Time Frolics.

6:36 A. M.
W-G-N—Ashland Avenue Hillbillies.
WBBM—Farm Service prog.
WLS—Morning devotions.
WJJD—Louis P. Lenman.

7:00 A. M.
W-G-N—Good Morning prog.
WMAQ—Suburban hour.
WBBM—News of Europe.
WLS—Capt. Herne.

7:10 A. M.
W-G-N—Everyday Words.

7:15 A. M.
W-G-N—Good Morning prog.
WLS—Doc Burlingham.
WBBM—Sports Page.

7:30 A. M.
WJJD—Christian Science.
WBBM—Musical Clock.
WLS—Mac and Bob.
WHIP—Altar service.

7:35 A. M.
W-G-N—Clipper Tim.

7:40 A. M.
W-G-N—Morning Melodies.

7:45 A. M.
W-G-N—Music with Flavor.
WJJD—Weather bureau.
WLS—Prairie Ramblers.

8:00 A. M.
W-G-N—Your Morning News.
WMAQ—Your Neighbors.
WCFL—Breakfast club.
WBBM—Musical Clock.
WLS—Howard Peterson.

8:15 A. M.
W-G-N—Gospel Singer.

8:30 A. M.
W-G-N—Good Morning prog.
WMAQ—Coffee Time.
WBBM—Brighter World.
WLS—Church hymns.
WIND—Wings of Song.

8:45 A. M.
W-G-N—Wishing Well.
WBBM—Church hymns.
WMAQ—Songs in Fashion.
WLS—The Rangers.

9:00 A. M.
W-G-N—Good Morning prog.
WMAQ—Houseboat Hannah.
WCFL—Donald Novis.
WBBM—Kathleen Norris.
WLS—Prairie Ramblers.
WIND—Start Right.

9:10 A. M.
WAAF—Canary Serenade.

9:15 A. M.
WMAQ—Morning Moods.
WIND—Wanted Men and Jobs.
WCFL—Alvino Rey.
WBBM—Myrt and Marge.
WLS—Chuck Acree.

9:30 A. M.
W-G-N—Hearts in Harmony.
WBBM—Stepmother.
WMAQ—Ellen Randolph.
WJJD—Tuberculosis Inst.
WLS—Red Cross Convention.
WCFL—Horace Heidt.
WIND—Serenade.
WHIP—Budapest hour.

9:45 A. M.
W-G-N—June Baker.
WIND—Bob and Bonnie
WBBM—Meet the Missus.
WMAQ—Guiding Light.

10:00 A. M.
W-G-N—Tom, Dick, Harry.
WMAQ—Man I Married.
WBBM—Treat Time.
WAAF—Orchestra Pit.
WIND—Weather bureau.
WLS—Happy Jack.
WHIP—Lithuanian hour.

10:05 A. M.
WIND—Keyboard Capers.

10:15 A. M.
W-G-N—The Deacon.
WBBM—Martha Webster.
WMAQ—Against the Storm.
WLS—Friendly Neighbors.
WJJD—Viennese Ensemble.

10:30 A. M.
W-G-N—Bachelor's Children.
WBBM—Big Sister.
WMAQ—Road of Life.
WLS—Julia Blake.
WAAF—Mythical Ballroom.
WJJD—Melody Market.

10:45 A. M.
W-G-N—Linda's Love.
WMAQ—David Harum.
WSBC—Restyled Rhythms.
WBBM—Aunt Jenny.

11:00 A. M.
W-G-N—Editor's Daughter.
WLS—Martha Crane.
WMAQ—Kitty Keene.
WJJD—Food reporter.
WHIP—Sanctuary Service.
WBBM—Kate Smith.

11:05 A. M.
WJJD—Listen, Ladies.

11:15 A. M.
W-G-N—Quin Ryan's news.
WJJD—Novelettes.
WBBM—When a Girl Marries
WCFL—Phil Libby.
WMAQ—The O'Neills.
WHFC—Bing Crosby.

11:30 A. M.
W-G-N—Len Salvo.
WAAF—Rhythm Revue.
WCFL—Kay Kyser.
WMAQ—Farm and Home.
WLS—Dreamer Songs.
WJJD—Safety Court.
WBBM—Helen Trent.

11:45 A. M.
W-G-N—As the Twig Is Bent.
WBBM—Our Gal Sunday.
WIND—Randall Atcher.
WAAF—Morning Ballads.
WHFC—Singing Sam.
WCFL—Musical.

AFTERNOON

NOON.
*W-G-N—We Are Always Young.
WLS—Dinnerbell Program.
WAAF—Symphonic hour.
WBBM—Beautiful Life.
WIND—At Your Service.
WMBI—Midday Hour.

12:15 P. M.
*W-G-N—Edith Adams' Future.
WJJD—Music Please.
WBBM—Woman in White.
WMAQ—Tunes and Tips.
WIND—Luncheon Dance.
WCFL—Singing Sam.
WHFC—Man on the Street.

12:30 P. M.
W-G-N—Markets.
WBBM—Right to Happiness
WJJD—Noonday Service.
WHIP—Woodlawn hour.
WCFL—Dancetand.

12:35 P. M.
W-G-N—Yar Gypsy orch.

12:45 P. M.
W-G-N—Harold Turner.
WBBM—Road of Life.
WLS—Question Box.
WMAQ—Doggy Dan.

12:55 P. M.
WMAQ—Three to Get Ready

1:00 P. M.
W-G-N—Don Norman's Date
WIND—Italian hour.
WCFL—Man on the Street.
WBBM—Young Dr. Malone.
WMAQ—Light of the World.
WLS—School Time.
WAAF—The American Way.

1:15 P. M.
W-G-N—Painted Dreams.
WMAQ—Mystery Man.
WCFL—Meet the Folks.
WJJD—Board of Education.
WAAF—Melody Review.
WBBM—Joyce Jordan.

1:30 P. M.
W-G-N—Marriage Romances
WLS—Homemakers' program
WIND—Board of Education
WCFL—Guess Who?
WAAF—Afternoon Serenade.
WMAQ—Valiant Lady.
WJJD—Ben Kanter.
WBBM—Fletcher Wiley.

1:45 P. M.
W-G-N—Make Believe Ballroom.
WHFC—Bing Crosby.
WBBM—Home of the Brave
WIND—Race Results.
WMAQ—Arnold Grimm.

2:00 P. M.
WBBM—Mary McBride.
WLS—Orphans of Divorce.
WMAQ—Mary Marlin.
WHIP—We Are Americans.
WJJD—Bill Anson.

2:15 P. M.
W-G-N—News.
WMAQ—Ma Perkins.
WAAF—Master Melodies.
WBBM—Song Treasury.
WLS—Amanda.
WCFL—Dancetand.

2:30 P. M.
W-G-N—Voice of the Bleachers.
WBBM—Scattergood Baines.
WJJD—Flanagrams.
WMAQ—Pepper Young.
WLS—John's Other Wife.

2:45 P. M.
W-G-N—Lesdoff Man.
WLS—Just Plain Bill.
WBBM—Don Artiste.
WAAF—South American way
WMAQ—Vic and Sade.
WCFL—Hal Totten.

2:55 P. M.
W-G-N—Cubs vs. Reds. Also WCFL, WJJD.
WMAQ—Backstage Wife.
WBBM—Portia Blake.
WENR—Mother o' Mine.

3:15 P. M.
WMAQ—Stella Dallas.
WENR—Betty and Bob.
WBBM—We, the Abbots.

3:30 P. M.
WENR—Club Matinee.
WMAQ—Lorenzo Jones.
WBBM—Bess Johnson.

3:45 P. M.
WMAQ—Widder Brown.
WBBM—Kate Hopkins.

4:00 P. M.
WMAQ—Girl Alone.
WENR—Yours Truly.
WBBM—Goldbergs.
WAAF—Hollywood Murmurs

4:15 P. M.
WMAQ—Lone Journey.
WBBM—The O'Neills.
WAAF—Tea Time.

4:30 P. M.
WBBM—Shopping with Missus.
WMAQ—Guiding Light.
WENR—John Higgins.
WAAF—Salon Concert.

4:45 P. M.
WBBM—Behind the Baseball.
WMAQ—Beautiful Life.
WENR—Midstream.

5:00 P. M.
W-G-N—Swing It.
WENR—Elizabeth Hart.
WJOB—Parade of Bands.
WMAQ—Youth Week Prog.
WCFL—10th Inning.
WBBM—Man on the Street.
WHFC—Benny Goodman.
WIND—Scoreboard.

5:15 P. M.
W-G-N—Orphan Annie.
WMAQ—Musical Entrée.
WBBM—Hedda Hopper.
WJJD—Triangle Time.
WCFL—Loretta.
WENR—The Bartons.
WAAF—Songs of the Range.

5:30 P. M.
W-G-N—U. P. News.
WMAQ—Jack Armstrong.
WCFL—Guess Who.
WJJD—Gems of Melody.
WIND—Eddie Chase.
WENR—Drama Behind News.
WAAF—Modern Melodies.

5:35 P. M.
W-G-N—Uncle Harry.

5:45 P. M.
*W-G-N—Capt. Midnight.
WBBM—World Today.
WCFL—Jack Kelly's orch.
WMAQ—Fort Pearson.
WENR—Tom Mix Shooters.
WAAF—Sunset Serenade.

EVENING

6:00 P. M.
*W-G-N—Fulton Lewis Jr.
WENR—Organ Moods.
WJJD—Twilight Musical.
WMAQ—Sweet and Spanish.
WBBM—Amos 'n' Andy.
WIND—Music Box.
WAAF—Rhythm Revue.

6:15 P. M.
W-G-N—Bob Elson.
WENR—Better Business Bureau.
WJJD—Sports Revue.
WCFL—Musical Motorcade.
WBBM—Lanny Ross.
WAAF—Dinner-Dance.

6:30 P. M.
W-G-N—Capt. Herne.
WMAQ—Henry Cooke.
WJJD—Suppertime Frolic.
WCFL—Dinner Concert.
WBBM—Brain Battle.
WIND—Songs for Supper.

6:45 P. M.
*W-G-N—Inside of Sports.
WCFL—Music Time.
WLS—Musical Feature.

7:00 P. M.
*W-G-N—Amazing Mr. Smith.
WMAQ—Telephone hour.
WHFC—Irish hour.
WLS—I Love a Mystery.
WBBM—Those We Love.
WIND—Sox vs. Detroit.

7:15 P. M.
WCFL—Mission Melodies.

7:30 P. M.
W-G-N—Billy Repaid, News.
WCFL—Labor Flashes.
WMAQ—Richard Crooks.
WBBM—Gay Nineties.
WIND—Irving Pflaum.
WLS—True or False?

7:45 P. M.
W-G-N—Yar Gypsy orch.
WCFL—Jack Kelly's orch.

8:00 P. M.
*W-G-N—Gabriel Heatter.
WBBM—Radio Theater.
WMAQ—Dr. I. Q.
WIND—Scattergood Baines.
WENR—Notre Dame night.

8:15 P. M.
W-G-N—Quin Ryan's News.

8:30 P. M.
W-G-N—Music I. Q.
WMAQ—Show Boat.
WENR—Red Cross program.
WIND—Eddie Chase.

9:00 P. M.
*W-G-N—Raymond G. Swing.
WBBM—Guy Lombardo.
WMAQ—Contented program.
WENR—Famous Jury Trials.

9:15 P. M.
*W-G-N—Who Knows?
WCFL—Music America.

9:30 P. M.
*W-G-N—Pageant of Melody.
WBBM—Blondie.
WMAQ—Cavalcade of America.
WENR—Radio Forum.
WIND—Latin Rhythms.

10:00 P. M.
WMAQ—Pleasure Time.
WENR—Ten o'Clock Final.

10:15 P. M.
*W-G-N—Ted Flo Rito.
WEDC—Tommy O'Connell.
WBBM—Flanagrams.

10:30 P. M.
*W-G-N—Lew Diamond.
WCFL—Music Lovers' prog.
WMAQ—Lou Breese.
WHFC—Irish hour.
WEDC—Dave King's Sports.

10:45 P. M.
W-G-N—Modern Music.
WBBM—Sister Emmy.

11:00 P. M.
W-G-N—Late News.
WBBM—Music Masterworks.

11:15 P. M.
*W-G-N—Xavier Cugat's or.

11:30 P. M.
*W-G-N—Ted Flo Rito's orch.
WENR—Joe Sander's orch.
WMAQ—Jack Russell.
WBBM—Benny Strong's orch.
WCFL—Club Midnight.

MIDNIGHT.
*W-G-N—Jack Teagarden.
WENR—Music You Want.
WIND—Nite Watch.
WCFL—1000 Club.

12:15 A. M.
WBBM—Lionel Hampton.

12:30 A. M.
*W-G-N—Art Mooney's orch.

1:00 A. M.
*W-G-N—Lew Diamond's orchestra.

Today's Features

ON W-G-N.

The Pageant of Melody, audience studio program of light concert and classical music, is scheduled at 9:30 p. m. Featured will be Attilio Baggiore, operatic tenor; Kathryn Witwer, soprano, and the W-G-N Concert orchestra and mixed chorus, directed by Henry Weber. Miss Witwer will sing "Elsa's Traum" from "Lohengrin," by Wagner, for her solo. Baggiore will sing "The Snowy Breasted Pearl" and will join Miss Witwer in "Carry Me Back to Ol' Virginny."

Cecil Smith, music and drama critic of THE CHICAGO TRIBUNE; Giovanni Cardelli, Ravinia Park executive assistant; Marx E. Oberndorfer, music director of the Civic Music Association of Chicago, and Dorothy Allen, vocalist with Shep Field's orchestra, will compete on Your Music I. Q. at 8:30 p. m. Tonight's broadcast, the first in a new series, will be presented in coöperation with the management of the Ravinia Festival association.

Another episode in the new comedy-mystery series, The Amazing Mr. Smith, will be offered at 7 p. m.

Dramatic serials today include Hearts in Harmony, 9:30 a. m.; The Deacon, 10:15; Bachelor's Children, 10:30; Linda's First Love, 10:45; The Editor's Daughter, 11; As the Twig Is Bent, 11:45; We Are Always Young, noon; Edith Adams' Future, 12:15 p. m.; Painted Dreams, 1:15; Orphan Annie, 5:15; Capt. Midnight, 5:45, and Who Knows? 9:15.

ON OTHER STATIONS.

6:30 p. m.—WBBM—North Side-South Side Brain battle.

7—WMAQ—Telephone hour, with James Melton.

7—WLS—I Love a Mystery.

7:30—WBBM—Gay Nineties Revue.

7:30—WLS—True or False?

8—WMAQ—Dr. I. Q.

8—WBBM—Radio Theater, with Bette Davis and Herbert Marshall in "The Letter."

8—WENR—Universal Notre Dame Night.

8:30 — WENR — Red Cross Tone Poem program — Burgess Meredith, Lucille Manners, Conrad Thibault, National Symphony orchestra.

9:30 — WENR — National Radio Forum.

Numerology

By Evelyn Holmes

April 21, 1941.

Universal day—Put your house in order, or bring your filing up to date at the office.

If you were born on the 8th, 17th, or 26th of any month and you are in the middle period of life—from about 26 to 56 years of age, that is—then your life takes on the emphasis of eight for this period. You feel like expanding your interests and are interested in making money, investing, and building up personal power. You have to be careful that you don't put too much emphasis on the material side of life because this is a powerful number which calls for wise judgment, or it can turn the negative side and make you conscious of financial lack, bring the irritation of debts, and make you too egotistical or too headstrong. Those attaining to executive positions during this middle period of life will be expressing this number eight in the best way.

Would you like to know what kind of a year 1941 will be for you? Send for your personal yearly, monthly, and daily guide.

Send this coupon with 10 cents [in coin] and a stamped, self-addressed return envelope to:

EVELYN HOLMES,
Box 382, General Postoffice,
New York City.

[Please print.]

Name.....

Birth Date.....
[Month] [Day] [Year]

Street Address.....

City and State.....

Smaller Cuts of Meat Make Good Eating

Tuesday's Menu

BREAKFAST.
Grapefruit
Broiled Bacon
Eggs Sauteed in Butter
Toast
Milk Coffee

LUNCH.
Scalloped Corn and Lima Beans with Pimiento and Onion
Lettuce and Peanut Butter Sandwiches
Fruit Cup
Milk Tea

DINNER.
Braised Beef Liver
Creamed Noodles
French Fried Onion Rings
Fresh Pear Salad
Little Baking Powder Biscuits
Caramel Macaroon Pie
Milk Coffee

BY MARY MEADE.

[Copyright: 1941: By The Chicago Tribune.]

At most family dinner tables meat makes the meal. The smaller cuts which don't take the long cooking time of a roast are sought after by the busy woman. Pork chops, lamb loin chops, and tender steaks are her most frequent choices, simply because they are most familiar and because she has learned to cook them well.

But there are dozens of other small cuts worthly of her time and money. Some of them are inexpensive, too. Here are a few small cuts which may be cooked in an hour's time or less, all of which make savory, healthful dishes.

VEAL KIDNEY CHOPS—These are elegant chops cut from the rib end of the loin. They contain a part of the kidney. Cook them by braising. First dip in seasoned flour, then brown in hot fat, cover, and cook at a low temperature until tender. Sour cream may be added if desired. If temperature is kept low it isn't necessary to add any liquid.

VEAL ROSETTES—Bacon wrapped and skewered pieces of meat from the veal round; these are cooked by braising.

CITY CHICKEN—Cubes of veal shoulder meat strung on skewers, braised like veal chops and steaks.

LAMB NECK SLICES—These are an economy cut. Buy a double slice for each serving. Braise them. A pinch of thyme, whiff of garlic, and a teaspoonful or so of lemon juice will add flavor, but aren't necessary.

LAMB PATTIES—There are made of ground lamb, wrapped in bacon slices, and may be braised or broiled.

SARATOGA LAMB CHOPS—Neat, skewered cuts from the lamb shoulder, these chops are cooked in the broiling oven. Try spreading the hot broiled chops with a Roquefort cheese paste. Make the paste by mashing the cheese and mixing it with cream.

OTHER LAMB CHOPS—Try, as a change from rib and loin chops, arm chops, blade chops, boneless shoulder chops, English lamb chops. English chops are nice for company. They're double loin chops, handsome and generous in proportions.

PORK TENDERLOIN PATTIES—Braise them.

CANADIAN STYLE BACON—This is smoked, boneless loin, and it may be broiled or braised, as you'd prepare ham. Thin slices may be fried or frizzled; thick slices are best broiled or braised.

TOP ROUND STEAK—This part of the beef round is tenderer than the bottom. It consists of a large, tender muscle. Braise it. Good in tomato sauce with onions and green pepper.

Two Flattering Dresses

WOMAN'S AND MISS' DRESSES.

Considering as they do the style problems of the larger figure, these two dresses are uncommonly attractive. At the left, a shirtwaist model with casual shoulderline, deftly flared skirt, and buttons all the way down the front. This is an indispensable summer style. Right, a dressier version of the same lines, a collarless frock which makes up beautifully in delicate prints.

Monogram No. 11206, available for 10 cents extra, is a fashionable spring note.

Style No. 2828 is designed for size 16 and 36, 38, 40, 42, 44, 46, 48, 50, and 52 inch bust measurements.

Style No. 3283 is designed for size 16 and 36, 38, 40, 42, 44, 46, 48, and 50 inch bust measurements.

Each pattern costs 10 cents.

Address orders for Clotilde patterns to Chicago Tribune, P. O. Box 537, Grand Central annex, NEW YORK CITY, including 10 cents in stamps or coin (coin preferred—wrap it carefully) for each pattern ordered. IMPORTANT! Be sure to state clearly the number of the pattern and the size desired, and write your name and address plainly.

Art Institute Janitors Open Their Exhibition

BY MARCIA WINN.

If the school of the Art institute of Chicago is a little dusty today it will be because the school janitors took a few hours off from their work Saturday to tack their souls up on the walls.

And if their souls, which presumably may be read into the 50 or more oils, watercolors and drawings which went on exhibition at the school yesterday, do not reflect a touch of Leonardo da Vinci, Botticelli, Pietro Perugino, Michelangelo, or Titian, it is not because these gentlemen and the janitors did not have the same background for their art: all swept the floors of other artists' studios.

The school of the institute is cleaned now, as it has been for years past, by a select group of its students. From 12 to 30 hours a week they ply broom to floor, brush to wall, rag to furniture. In their spare time they ply brush or rag to canvas or paper. The results of their leisure time activity may be seen in the seventh annual janitors' art show, which, with its emblem of two brooms crossed over a mop, will be on display two weeks.

As head janitor of the 24 boys who clean what is known as the upper school, that section west of the Illinois Central tracks, Keith Aulik, who is 22 and debonair in a battered felt hat, is a proud impresario of the show. Many a janitor boy, he says with happy authority, has won one of the school's traveling fellowships to Europe. Out of the current show he expects at least one winner.

He believes his own week is fairly typical of the 24. He starts work at 6:30 in the morning, works until 8:30 or 9, works an hour at noon, two more at night, and all day Saturday. In between he studies art at the school and does photography on the side. Yet he managed to whip out two fine drawings, five photographs, and a colcred lithograph of his father's Wisconsin farm [done with the aid of Joseph Zulawski, a fellow janitor] in his spare time for the janitors' show.

The finest piece of work in the show, Keith believes, is a self portrait of Rufina Silva, a young Puerto Rican who is being called in the draft. "He knows all about oils," Keith said, displaying Silva's sensitive oil with awe, "but he simply can't understand the draft."

One boy, Peter Bell, who has many excellent line drawings in the show, has a superior classification among the janitors. He takes care of the school storeroom, ships out exhibits and has the annual job of hanging the mile of pictures at the Navy Pier art show. Another student, Ernest Lewicki of Winnipeg, cleans the photographic department. One day while plying his brush and mop he contorted his face into Mephistophelian cunning and was so pleased that he photographed himself; the result is in the show.

Al Rudis, another janitor, found his work left him little time to shave and so grew a biblical beard. This made him so popular as an artist's model that he was forced to quit school a week ago to fill his modeling engagements. However, he is in the show, beard and all, in a photographic study inexplicably entitled "Wolf."

Boys Leave Friday to Spend Week-end at Adventure Camp

The Chicago Outdoor league's 1941 "adventure camp" season will be opened next Friday when a group of boys from the Chase House settlement at 211 South Ashland avenue leave for a week-end at the farm of Dr. Melford E. Zinser at Lake Delavan, Wis.

The league's purpose is to make camping expeditions available to Chicago boys and girls who might otherwise be denied an opportunity to enjoy outdoor life. Chicagoans with farms suitable for camp sites are being urged to coöperate in the work.

Open Parent-Teacher State Convention in Belleville Tomorrow

The Illinois Congress of Parents and Teachers will open its 42d annual convention tomorrow in Belleville. Two thousand delegates, representing the membership of 176,000 are expected to attend the three day meeting.

The convention sessions will be preceded by a dinner tonight for members of the board of managers, followed by a board meeting. Mrs. F. Russell Lyon of Chicago, state president, will preside at this as at all general sessions.

Honor Students Will Be Guests at Citizen Hour

Ninety-two honor students from 42 Chicago high schools, three junior colleges and the Chicago Teachers' college will be special guests of the Chicago Tribune's Citizens of Tomorrow broadcast at 7:30 p. m. tomorrow over W-G-N.

At 4:30 p. m. these guests and 450 students from Amundsen High, the honor school this week, will join in the program, which will be recorded in W-G-N's main studio. The broadcast will be made in transcribed form in the evening. The 92 students are those who have received civic awards from the Executives' club of Chicago. Their attendance will be in connection with the observance of Youth week, which begins today.

L. Day Perry, principal of the Amundsen High school, will speak, and the school choir, directed by Joanne Stefanik, will sing. Among special guests will be Maj. John L. Griffith, athletics commissioner of the Big Ten conference; A. H. Pritzlaff, director of physical and health education of the public schools and secretary of the Youth week observance, and Mrs. John H. Harrison of Evanston, a former newspaper woman.

Your Stars ★ Today ★

By WYNN

Monday, April 21.

Keep everything on a long distance basis today; look as far ahead as you possibly can—it will be worth whatever effort you make. Stick chiefly to routine in action; test only the best plans; be cautious.

Your Year Ahead.

Your year ahead, if you celebrate today, is active financially, with new opportunities—pick carefully. Seek more knowledge, education, travel, cultivate elders. Care with secrets. Danger: Jan. 1-13.

Tomorrow.

Must choose between self-pity and thinking sensibly.

Do you want an individual interpretation for your own personal date? Send 10c for your 1941 horoscope to WYNN, Tribune Astrologer, 286 Fifth Avenue, New York, N. Y. Write plainly your name, date of birth, and address.

NO WASHING over 98c REGARDLESS OF SIZE ANY DAY

There simply is no finer washing at any price!

You get the same conscientious faultless washing for which "Quality" work has been noted for 28 years. Returned damp, sweet smelling and clean. Only 98 cents for your *weekly* washing; $1.25 when sent less often.

Ask for "Q" Wash Satisfaction Guaranteed

QUALITY
WET WASH LAUNDRY
BOUlevard 0155
15 PHONES 30 Trucks to Serve You
Have the "Q" Wash and Iron for You

Just Off the Drive

Only a few blocks north of the Loop. A pleasant home, an individualized Town House Apartment at

THE SENECA
200 E. Chestnut

yarns

New Summer Yarns
Popular Shades for Summer
Dresses and Sportswear

You can make a colorful, stunning summer dress with our Southland Flake Nub Cotton for only . . . $1.60
We Teach You FREE. START NOW.

OTHER NEW YARNS EQUALLY LOW PRICED
COLLINA ZEPHYR-RING....2-oz. skein 39c | FLOCKS—LA BEAUVILLE....oz. 22c | GENUINE KNITTING WORSTED.4-oz. skein 53c

GARMENTS HAND CLEANED and BLOCKED by EXPERTS $1.50

Goodman Bros.
7 CONVENIENT YARN SHOPS
Loop: 408 S. Wells St.
Uptown: 4615 Sheridan.....Open Tues., Thurs. Ev.
South: 1318 E. 63rd St.....Open Tues., Thurs. Ev.
Southwest: 6248 S. Ashland.....Open Tues., Thurs. Ev.
West: 5620 W. Madison.....Open Tues., Thurs. Ev.
Northwest: 3433 Lawrence.....Open Thurs., Sat. Ev.
OUTLET STORE: 1344 S. Union....Open All Day Sunday

+ FREE INSTRUCTIONS TO ALL RED CROSS KNITTERS

Recipe for "hard-to-wave" hair

Sit back and enjoy your Gabrieleen permanent with Adepsol. Even if your hair is dry, brittle, "baby fine" "easy-to-frizz," gray or white, the Gabrieleen method will enable you to get a soft, lustrous permanent without fuss or bother. You will be amazed at how easily your hair can be permanented and you will be delighted with its new loveliness. Send for your free brochure of new spring hairstyles. Gabrieleen Company, Inc., 823 S. Wabash Ave., Chicago.

GABRIELEEN with Adepsol
PERMANENT WAVES
AND FOR ALL NORMAL TEXTURES OF HAIR, ASK FOR GABRIELEEN and GLO-TONE PERMANENTS

DINNER SET COUPON
Unit No. 10

This coupon of copy of it, and 54c plus 2c to defray tax expense, entitles you to this week's unit of the Parisian Center Dinner Set consisting of

3 SALAD PLATES

START NOW collecting these units. We guarantee you the completion of entire set.

MAIL ORDERS: Add 15c to Postal Money Order to cover postage and handling within 500-mile radius. Address to:

BEACONSFIELD CHINA
705 South Wells St., Chicago
Harrison 8012

Mirth Music Excitement IN EVERY SPECTACULAR MOMENT

Mike Fritzel and Joe Jacobson present

GERTRUDE NIESEN
America's Foremost Singing Star

FRANK LIBUSE
With Margot Brander

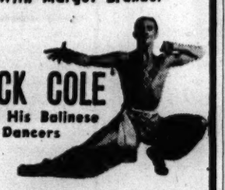

JACK COLE
And His Balinese Dancers

16 SINGING COMMANDERS & LOIS WALLNER
JIMMIE RAE
The Chez Paree Adorables

LOU BREESE
And His Orchestra

Chez Paree
810 FAIRBANKS CT.
DELAWARE 3434

AMUSEMENTS. AMUSEMENTS.

Agreement: Press & Public

Walter Winchell recommends:
"A honey of a show. You will enjoy every minute."

TRIBUNE, Cecil Smith, declares:
"A completely delightful comedy . . . just what Chicago needed."

HERALD-AMERICAN, Ashton Stevens enthuses:
"It is enormously funny."

NEWS, Lloyd Lewis, announces:
"A reckless, rocking evening."

TIMES, Robert Pollak describes: "A carnival of hilarity."

JOURNAL OF COMMERCE, Claudia Cassidy, predicts:
"Chicago will hang on to this one."

ESQUIRE, George Jean Nathan inquires:
"Is it funny?" and answers: "It is damned funny."

MY SISTER EILEEN
HARRIS
Evs. (Incl. Sun.) $1.10 to $2.75—Wed. Mats. 55c to $1.65—Sat. Mat. 55c to $2.20
MAIL ORDERS PROMPTLY FILLED

MAT. 2:30-EVE. 8:30 THRU MAY 4TH
THE GREATER OLYMPIA
CIRCUS
featuring "THE LION KING"
TERRELL JACOBS
Sensations Galore — Thrills & Chills
Largest Menagerie in Stadium History
400 Performers--70 Acts
Prices: 55c, 83c, $1.10, $1.65, Boxes $2.20
Tickets now on sale: Bond's, 65 W. Madison, Stadium Grill, 1800 W. Madison, Sec. 5800, and Marshall Field's.
Children Under 12 ½ Price
CHICAGO STADIUM

SELWYN LAST 7 TIMES
ED WYNN
IN HIS NEW MUSICAL HIT
BOYS & GIRLS TOGETHER
JANE PICKENS — DAVE APOLLON
GEORGES & JALNA
Every Nite Incl. Sunday, $1.10 to $3.30
SATURDAY MATINEE, $1.10 to $2.75

BERTHA OTT ANNOUNCES
KIMBALL HALL TONIGHT at 8:30
SONG RECITAL
JEAN PILON
Seats 55c, $1.10, tax inc.

BLACKSTONE LAST 5 WEEKS
POP. MAT. WED. — 55c to $2.20
Oscar Serlin Presents Clarence Day's
Life With Father
Made Into "THE PERFECT COMEDY"
By Howard Lindsay & Russel Crouse
with
Lillian Gish & Percy Waram
Evs. at 8:30—$1.10 to $2.75; Matinee Saturday, 2:30—$1.10 to $2.20

GRAND OPERA HOUSE "Murder with manners." —Ashton Stevens.
HOWARD LINDSAY & RUSSEL CROUSE
Authors of "LIFE WITH FATHER"
present
ARSENIC and OLD LACE
A New Comedy by JOSEPH KESSELRING
Laura Hope Crews Erich Von Stroheim
Effie Shannon
EVES. (No. Sun.), $2.75, $2.20, $1.65, $1.10
WED. & SAT. MATS., $2.20, $1.65, $1.10, 55c

AUDITORIUM 15 Times Only
MON. EVE. APR 28 TO SAT. MAY 10 EVE.
Matinees May 3 and 10
Ballet Russe
De Monte Carlo
Seats Now: 55c, 83c, $1.10, $1.65, $2.20

Lion-hearted -likera rabbit!

● It's Smith again . . . caught right in the middle of another laugh-dipped mystery and scared as a mouse at a cat convention. Hear him fumble through the whole hilarious mess tonight.

THE AMAZING MR. SMITH
W-G-N 7 P. M.
. . . SPONSORED BY THE AMERICAN CAN COMPANY

HIGH SCHOOL
At Home!
Many Finish in 2 Years
No classes, no time wasted going to and from school. Thousands select the American School each year. All books furnished. School established 44 years.
AMERICAN SCHOOL — 850 E. 58th St., Chicago, Ill.—Eves. Phone Triangle 9794. Without obligation send me your FREE Descriptive Booklet E. T. 37.
NAME.....
ADDRESS..... CITY.....

Be certain to see Carson's other page advertisement in this paper.

STEMWARE VALUES

In Rocke Sharpe, Fostoria and Tiffen Crystal

Rocke Sharpe stemware, with deep polished cutting and many-sided stem design. 3 size goblets and salad plates, doz. (reg. 24.00).... **18.00**

Fostoria's "Holly" pattern stemware with combination polished and gray cutting. 3 size goblets and salad plates, doz. (reg. 12.00)..... **9.00**

"Kent" pattern crystal stemware with polished cutting. (Goblets, reg. 75c each)..... **50c**

Salad plates.....89c ea.

Glassware, Seventh Floor.

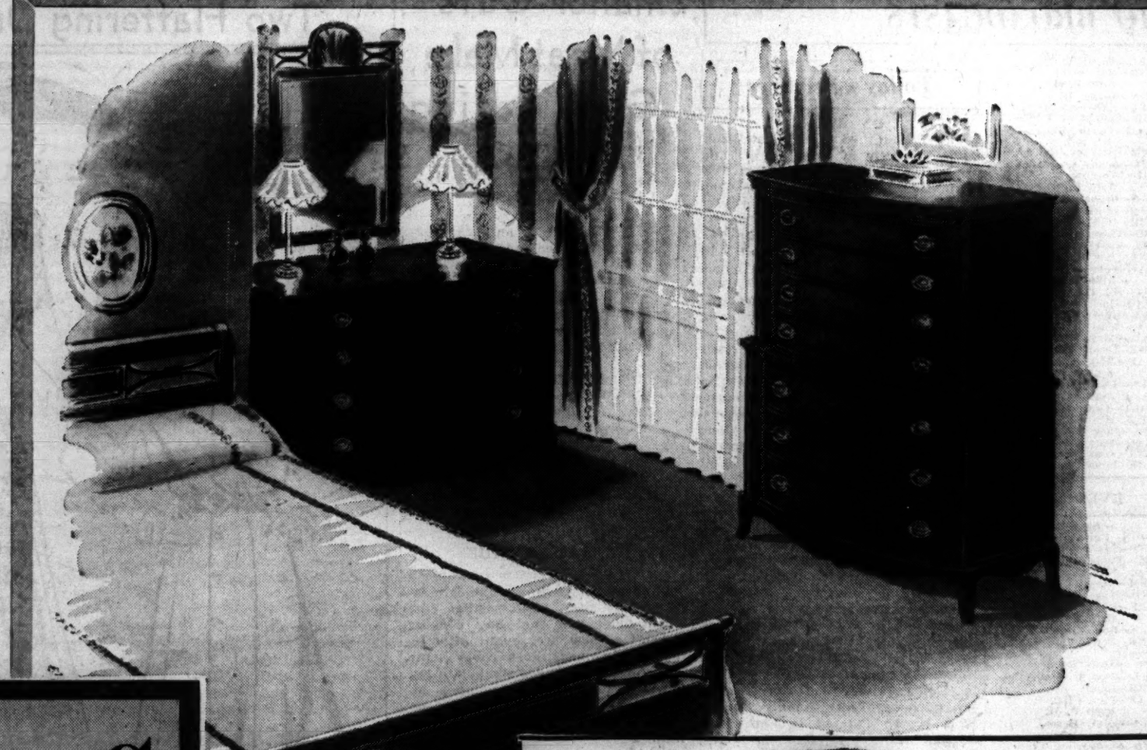

3-PIECE ALL-MAHOGANY BEDROOM SUITE

in stunning light or dark finish

119.00

A twin or full size bed, a seven-drawer chest-on-chest, and a four-drawer, 46" dresser. This is truly an outstanding suite, in which every piece boasts construction merit and refinements of design usually found only at much higher prices. And seldom are you given the opportunity to have your choice of two such popular finishes.

Furniture, Ninth Floor.

MID-SPRING *One Week* SALE *of* FURNITURE

CHINA GLASS LAMPS LINENS BEDDING DRAPERIES CURTAINS FLOOR COVERINGS HOUSEWARES

EXTEND PAYMENTS by using our Budget Plan when making purchases in the Homefurnishings Sections. Investigate it, see how simple it is to "pay out of income."

Blue Ribbon Chairs, 39.95 44.95 49.95

Reduced for the first time in ten years. Each is guaranteed in construction and materials used, now priced to bring you savings of from $10 to $15!

8 Styles Occasional Tables 8.95 ea.

18th Century design tables. All-mahogany, beautifully finished—a remarkable price for such quality.

Boudoir Chairs 10.95

Hardwood frames, thickly padded backs and seats. Covered in 1-of-a-kind chintzes, cotton damasks and rayon moires.

Drop-Leaf Pembroke Table 34.95

This all-mahogany table is one you'll take great pride in. Measures closed, 38"x20". Open, with 3 leaves, 38"x80".

Rattan Settee 26.95

Natural finish rattan settee. Light weight, durable. With pastel print covers, exclusive with Carson's, in rose, green, blue.

The Chaisette 11.95

Exclusive with Carson's. All-steel frame, triple baked enamel finish. Adjustable to 4 levels from a sitting position, with rubber tired wheels. Covered in wine-colored waterproof fabric.

Furniture, Ninth Floor.

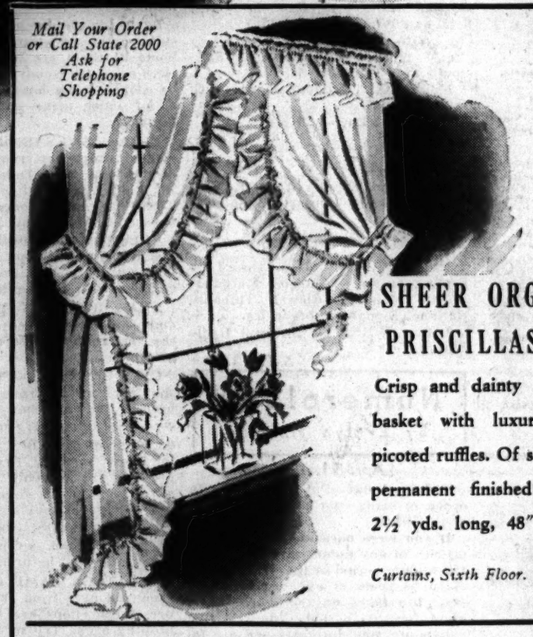

Mail Your Order or Call State 2000 Ask for Telephone Shopping

SHEER ORGANDY PRISCILLAS

Crisp and dainty as a May basket with luxurious full, picoted ruffles. Of sheer white permanent finished organdy, 2½ yds. long, 48" wide.

Curtains, Sixth Floor. **3.47**

FLORAL BEDROOM ENSEMBLE

Floral print sateen . . . made into tailored bedspreads, sophisticated dressing table skirts, and full draperies. Spreads, twin or full, 8.97; skirts, 6.97; draperies, 8.97 pr.

Draperies, Sixth Floor.

FOR THE FIRST TIME a mattress made to the rigid U. S. Government specifications is offered to *you*. Every coil, every bit of felt, every inch of tufting and ticking, is guaranteed—here is more comfort, more quality than any other mattress at the price! Matching box springs, 24.95.

Mattresses and Bedding, Ninth Floor. **24.95**

5 PC. SET by Lloyd. Table, 40" long, 25" wide with 2, 10½" leaves, compartment drawer. Genuine porcelain enamel, alcohol and burn-proof top—and non-tarnishable chrome legs. 4 seamless tubular steel chairs with upholstered seats, backs. White with red or black (reg. 55.00).

Homemaker Shops, Seventh Floor. **39.95**

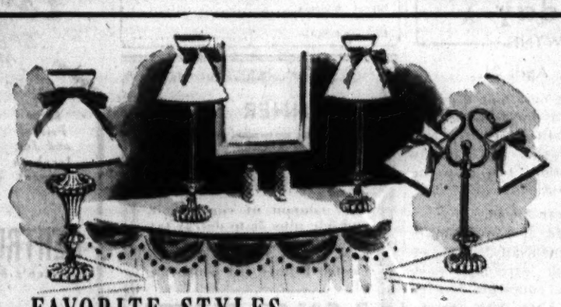

FAVORITE STYLES in glass night table, dressing table and twin-arm lamps. Designed and detailed to emphasize their unusual beauty—each with its own ivory washable shade trimmed in blue, green, pink, peach or ivory.

Lamps, Seventh Floor. **4.95** pr., to **6.95** ea.

BLANKET COVERS Rayon crepe blanket covers, trimmed with bands of delicate lace. A luxurious touch that protects your blankets and dresses up your beds Twin or full size. White, peach, blue, beige, dusty rose.

Linens, Second Floor. **5.98**

ENGLISH DINNERWARE

Service for 12 **47.00** reg. 62.50 with reg. soups

Booth's "Washington" pattern, with fluted embossed shape, and multicolor spray design. Service for 12, 105 pieces, with cream soups, 52.00 (reg. 69.50).

China, Seventh Floor.

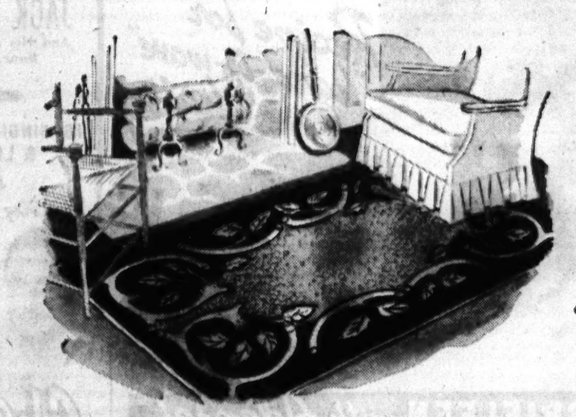

SPLENDID SAVINGS ON SEMI-ANTIQUE HOOKED RUGS

in a large group of scatter sizes

2.95 ea. **3.95** ea. **5.95** ea.

Semi-antique, Canadian hand-hooked rugs, with as much tradition as prized heirlooms. Here is a specially priced collection, any one of which will add charm to any room in your house.

Special Prices on Oriental Scatter Rugs: Approximately 2x4 size. Sarouks..23.50 each Lillehans..18.95 each Hamadans..11.95 each

Rugs and Carpeting, Sixth Floor.

CARSON PIRIE SCOTT & CO

SECTION TWO
SPORTS MARKETS
WANT ADS

Chicago Daily Tribune
THE WORLD'S GREATEST NEWSPAPER

for faster service 3 TRIBUNE phone numbers
SUPerior 0200 Public Information Service
SUPerior 0260 Sports Bulletin Service
SUPerior 0100 Want Ads—General Business

MONDAY, APRIL 21, 1941. **** 17

CUBS FIGHT 10 INNINGS TO DEFEAT CARDS, 11-10

NEW ENGLAND SYNDICATE BUYS CONTROL OF BEES

PAYS REPORTED $350,000 TO GET ADAMS' STOCK

Deal Severs Tieup in Racing, Baseball.

Boston, Mass., April 20 (AP).—Bob Quinn, president of the Bees, tonight announced that a New England syndicate, including himself, had purchased C. F. Adams' controlling interest in the Boston National league baseball club, which represents about 73 per cent of the stock. The deal ended a five months' campaign to find a new group of owners.

Bob Quinn.

Quinn said all except two of his new associates were New Englanders, the exceptions being Casey Stengel, the club's manager, and his intimate friend, Max Mayer, Brooklyn pearl manufacturer.

The others are Francis Ouimet of Boston, former National Open and amateur golf champion; Joseph Conway, president of a Boston sporting goods firm; Dr. William Wrang of Middletown, Conn.; J. W. Powdrell, a Danielson, Conn., manufacturer; Richard Hevessy, head of a Boston automobile firm; Frank McCourt of Boston, C. Joseph Maney of Somerville, Louis Perini of Framingham, and Guido Rugo of Milton. The latter four are engaged in the contracting business.

Once Again Home Owned.

"It looks like a splendid setup and I am delighted to be associated with such substantial men who have such a keen love for baseball," Quinn said. "We could have taken in many others and probably will have at least two more in our ranks within the next few days. During our negotiations, Mr. Adams was extremely sympathetic and displayed great patience.

"I am proud to announce that the Boston National league franchise is almost entirely New England owned for the second time since it became a charter member of the National league in 1876. It has not had home ownership since the presidency of Arthur H. Soden in 1906."

Quinn refused to divulge the price the syndicate paid for Adams' controling interests. However, it has frequently been mentioned that the latter's price was around $350,000.

New Working Capital Available.

In addition to putting up enough funds to pay Adams in cash, Quinn said the members of the syndicate also would provide the club with new working capital. Recently Johnny Cooney, the club's veteran player-coach, sought membership in the syndicate.

"Johnny wanted to come in with us and had his money up," Quinn explained. "We would have been glad to have him with us, but for a suggestion by an outsider that an embarrassing situation could be caused by a player with a financial interest in a club."

Quinn refused to name the outsider, believed to be President Ford Frick of the National league. Regarding Frick's participation in the deal, Quinn said, "We completed it with Mr. Adams without any outside assistance."

Becomes President in 1935.

Quinn became president of the then Braves in 1935, after Adams, then a minority stockholder, had taken over the majority holdings of Emil Fuchs for nonpayment of loans.

At that time Adams was about to open Suffolk Downs race track in East Boston and Commissioner K. M. Landis served notice on him that he must retire from horse racing or sell out his baseball interests. Adams chose to do the latter.

Major Leagues

NATIONAL LEAGUE.

	W.	L.	Pct.		W.	L.	Pct.
New York	5	1	.833	Boston	3	4	.429
CHICAGO	3	1	.750	Pittsburgh	2	3	.400
St. Louis	3	2	.600	Cincinnati	2	4	.333
Brooklyn	4	3	.571	Philadelphia	1	5	.167

YESTERDAY'S RESULTS.

Chicago 11; St. Louis 10
[10 innings.]
Cincinnati 7; Pittsburgh 3
Boston 7; Philadelphia 5
[10 innings.]
Brooklyn 10; New York 9

GAMES TODAY.

Cincinnati at Chicago. Brooklyn at N. Y. Philadel. at Boston.

AMERICAN LEAGUE.

	W.	L.	Pct.		W.	L.	Pct.
Boston	5	0	1.000	St. Louis	1	1	.500
Cleveland	4	2	.667	Phila'phia	2	4	.333
New York	4	3	.571	Detroit	1	3	.250
CHICAGO	2	2	.500	Washingt'n	1	5	.167

YESTERDAY'S RESULTS.

Cleveland 4; Detroit 2
New York 19; Philadelphia 5
Boston 14; Washington 8
St. Louis at Chicago; cold weather.

GAMES TODAY.

Chicago at Detroit. Boston at Washington
St. Louis at Cleveland N. Y. at Philadelphia.

MOON MULLINS—A CLEW

HAMBURGER ON A BUN! EAT IT HERE OR TAKE IT OUT, MISTER?
WELL, WITH A LITTLE LUCK, LADY, I HOPE TO DO BOTH.
MISTAH MOON, YO'--PUFF PUFF--- BETTAH HUSTLE OVAH TO DE HOTEL -PUFF-- AN' INVESSYGATE A COUPLA SUSPICIOUS CHARACTAHS!
WHO TOLD YOU THEY WAS?
AH TOL' MASELF! WHEN DEY COME IN AN' TOOK A SOCK AT DAT CRANKY MANAGAH, AH DIDN' SEE NUFFIN' WRONG WIFF DAT—
BUT WHEN DEY TIED HIM UP AN' DEN COMMENCED WORKIN' ON DE SAFE AT DIS TIME OB NIGHT, AH THOUGHT DAT LOOKED A LIL' SUSPICIOUS.
4-21.
Reg. U. S. Pat. Off.
Copyright, 1941, by News Syndicate Co. Inc.

DERBY STOCK OF PORTER'S CAP AND OUR BOOTS SOARS

Dispose Loses Prestige in Jamaica Performance.

BY HOWARD BARRY.
[Chicago Tribune Press Service.]

Lexington, Ky., April 20.—Two prominent Kentucky Derby candidates, Porter's Cap and Our Boots, increased their prestige substantially by the manner in which they won, respectively, in the mile and a sixteenth Chesapeake stakes at Havre De Grace and the six furlong Elmendorf purse at Keeneland yesterday. Another contender, Dispose, lost quite a bit of his followers' regard by his lackadaisical performance in finishing last to Mettlesome in the six furlong Experimental handicap at Jamaica after going to the post at a little better than 3 to 5.

A Derby dark horse, Robert Morris, emerged in the east by beating a field of older campaigners in the mile and a sixteenth Exceisior handicap. Little Beans did about as well as might have been expected in running second to Porter's Cap in the Chesapeake, beaten by a margin of two and a half lengths. Nor was it particularly surprising that Curious Coin got so far behind the fast early pace which developed in the Experimental that he was unable to make an effective move in the stretch.

Blue Pair Performs Well.

Blue Pair, racing against a field of older horses in the mile and a sixteenth Ben All handicap at Keeneland, gave a good account of himself in finishing third to Red Dock after encountering interference at several stages of the route.

Further data on the prospects of the various candidates will be supplied in the Blue Grass stakes at Keeneland on Thursday and in the Wood Memorial at Jamaica on Saturday. After that, the horses will begin converging on Churchill Downs, where the Derby trial will be run on Tuesday of next week. These constitute the main tests remaining before the 67th running of the Kentucky Derby a week from next Saturday.

Porter's Cap Will Be Ready.

Porter's Cap, making his first start since the $100,000 Santa Anita handicap, indicated that Trainer Tom Smith is going to have him in perfect condition on Derby day. Much of the so-called Charles S. Howard luck may be attributed to Smith's genius for pointing a horse for a big event and getting him up to it just in time. At no stage of the Chesapeake stakes was Porter's Cap extended. He covered the mile and a sixteenth in the creditable time of 1:45 1-5. The track was fast, but if there is mud on Derby day he'll like it even better since his most notable victories—the Washington Park Futurity and the Santa Anita Derby—were scored in wet footing.

Races Four Times as Juvenile.

In winning the Elmendorf at Keeneland, Our Boots put on what superficially appeared to be an amazing finish. In the last few yards he passed My Bill and Smacked as tho they had been tied to the rail and he had pulled out to a lead of a length as he crossed the finish. But those were two very, very tired horses he was passing. They had hooked up for a head and head duel that had burned nearly every bit of energy out of them by the time they hit the last sixteenth. Even that circumstance, however, didn't take away the fact that Our Boots delivered a splendid performance and continued to run easily as he went out an extra two furlongs beyond the finish to complete the mile in 1:39.

Robert Morris, whose Derby prospects brightened by his performance at Jamaica, raced only four times as a juvenile. He won a maiden race, then finished second and third in his next two starts in allowance events. After running fourth to Chicuelo in the Tremont stakes at Aqueduct last June, he was retired for the season and didn't get to the post again until last Monday, when he won an allowance event at Jamaica. He was helped by a light impost—100 pounds—in his victory yesterday.

In the WAKE of the NEWS

BY ARCH WARD.

A San Francisco movie theater, featuring so called horror pictures, recently offered its patrons a triple bill—"Doomed to Die," "Haunted House," and the Baer-Nova fight film. . . . Paul Damski, manager of Gunnar Barlund, who is under suspension in Illinois because of his unsatisfactory performance against Billy Conn, rates Conn a good light heavyweight who hasn't a chance to beat Joe Louis. . . . Tug Wilson, athletic director at Northwestern university who vacationed in

Florida, is home in good physical condition. . . . On the highway near Key West he burned out a rear bearing in his car. . . . An overheated axle set the brake on fire and eventually the car was in flames. . . . He put out the blaze by carrying water in his new Easter hat from a canal alongside the road. . . . The damage was limited to a burned tire, wheel, and luggage. . . . Wilson warmed up for the experience by getting stuck on a reef all night in a fishing boat. . . . Pacific Coast conference universities are quaking at the prospect of a new purge. . . . Edwin N. Atherton, commissioner of athletics, is about to announce a new group of ineligibles. . . . California, Southern California, and U. C. L. A., recently purified, are said to have escaped. . . . Billy Brown of Louisiana State, who leaped 25 feet 7 inches at the Texas relays, is the greatest broad jumper the south has had since Eddie Hamm of Georgia Tech. . . . Butler Avery, New Orleans High school boy, has cleared 24 feet 6½ inches. . . . Catcher Charley George of the Cubs, who recently prevailed upon Lou Novikoff to take his first chew of tobacco so he'd look more like a major league ball player, continues constantly on guard lest the Russian strong boy seek revenge. . . .

Joe Foley, public relations chief for Arlington and Washington Park, says the oldest thoroobred living is a mare, Tripping, owned by Miss Elizabeth Daingerfield of Lexington, Ky. . . . The pensioner is 32 years old. . . . Her owner is celebrated as one of the best informed women on turf lore and breeding. . . . Indiana university expects to fly its track team to the Pacific coast for the Los Angeles relays, May 24, newest of the national track and field carnivals. . . . Sponsors will pay all expenses of competing athletes. . . . Nebraska university has a freshman football player trying for end who is 6 feet 7½ inches tall. . . . Clyde Van Dusen, gelding winner of the 1929 Kentucky Derby, will serve as lead pony during the Hollywood Park meeting this summer. . . . Crew Coach Ky Ebright has unearthed the fact that only one athlete in the history of University of California athletics has won two major letters in one day. . . . The individual was Howard Dignan, who rowed in a race against Washington in the morning and ran a winning race in track the same afternoon, back in 1908.

Lilac Bloom.

You loved the fragrance of the lilac bloom;
It almost seemed to be a part of you;
Bright lilac blossoms filled your little room
And cheered you with their sunny purple hue;
You gave a twig to every one you met,
A lavender bouquet that each might wear;
And we who knew you never can forget
The gorgeous blossoms that adorned your hair.

I hate to see the lilac fade and die
Because they hold such tender memories
Of the dear long ago when you were nigh
Scattering lilac perfume on the breeze;
For while I still behold their purple cheer
I somehow feel your spirit must be near.

—T. E. B.

* *

Say, Fellows, Why Don't We—

Meet the wife on time?
Hang up our clothes around the house?
Scour the bathtub EVERY time?
Help the little woman with the dishes?
Tell her once in a while how swell she is?

—Al Morrison.

* *

Encyclopedia Americana.

26: A game supposedly of chance in which a man pays 25 cents for the opportunity of talking to an attractive young lady for three minutes.

—The Park Manor Buckaroo.

* *

Why?

When you take the wrong road to your destination and must retrace your footsteps the return voyage always seems longer. —Uncle Ned.

Keep 'Em Up!

Thought maybe you would like a real nugget of news for your "Ten Years Ago Today" department of the Wake. It was 10 years ago today I sent in my first contribution. It, too, was rejected. —Gnired Jay Jay.

Once I rashly remarked, "What would the Wake do without me?" Now I know. —Vraisemblance.

* *

Pet Peeves.

People who say, "I used to know you when you were so-o-o-o high."

—Oliver of Carleton.

* *

Dusting Off the Old Ones.

At last science has discovered why women polish their finger nails. Everybody polishes his weapons.

—Chuckles and Hor of Q. P. S.

* *

The Wake Upon Its — Depends Friends.

* *

Dumbell Pome.

Here's a sight that
Spoils your drink:
Enormous dames
In baby pink

—Elenore Lee White.

* *

Revised Quotations.

That old saying: "He spends money like a drunken sailor" should be revised to "He spends money like a sober congressman."

—Maurice Lazare.

* *

April Day.

I would not stay
At home this April day!
I'd go—
Where pussy willows grow—and see
Red buds high in a maple tree;—
I would go eagerly—be gay,
So much I would expect today.
For over April fields,
The miracle the brown earth yields
Each year when winter passes,
Is weaving for my feet, a carpet
Of green grasses.

—J. O. L.

[Continued on next page, column 6]

SOX AND BROWNS YIELD TO ANTICS OF WEATHER MAN

Chicagoans Open Series in Detroit Today.

BY IRVING VAUGHAN.

James Dykes' White Sox, and the St. Louis Browns as well, were all dressed up yesterday for the season's first Sunday combat in Comiskey park, but getting into uniform proved a waste of effort.

At 1 o'clock the temperature suffered a pronounced drop and the weather man issued a bulletin indicating rain. Thus the whole matter was abandoned until some future date.

The Browns then departed for Cleveland and the Sox went away to Detroit, where today they'll open a three game series with the champion Tigers, weather permitting. After disposing of that three day visit, the Sox will bounce back into their own park for a two game set with the Indians. Cleveland may turn loose both Al Smith and Al Milnar in the expectation the two southpaws may duplicate the shutout jobs they plastered on Dykes' boys last week.

It's Dietrich for Sox Today.

Eddie Smith was in line for yesterday's pitching assignment, but he's not included in Dykes' plans for this afternoon. The chore will be entrusted to Bill Dietrich, partly because Bill looked good in beating Bob Feller in the season's opener last Tuesday, but mainly because he is a right hander. The Tigers are not especially fearful of southpaws, what with Hank Greenberg and Rudy York, their home run twins, being right handed swingers.

However, Smith may be started in the second of the series tomorrow, Dykes' supply of right handers being limited unless he dips into his batch of newcomers such as Jack Hallett, John Humphries, and Orval Grove. Ted Lyons won't be available again until he has had his customary week of rest.

Sox Face Buck Newsom.

If the Sox capture a favorable decision this afternoon, it will be at the expense of the celebrated Buck Newsom, who lost his opening day start but continues to talk of winning at least 20 times before the season closes. The garrulous Buck may revise his figures downward now that Greenberg's helpful home run bat is likely to be taken into camp by Uncle Sam's draft board.

John Rigney, star Sox right hander who is getting back into shape gradually after suffering from a throat infection, will continue his individual training here while his mates are in Detroit. Taft Wright, the regular right fielder, also an invalid as the result of a second attack of influenza, will be discharged from the hospital tomorrow but will not be permitted to exercise for another week. By the second week of May he may be ready to take over his job.

PROBABLE MAJOR LEAGUE PITCHERS IN GAMES TODAY

New York, April 20 (AP).—Probable pitchers in the major leagues tomorrow:

NATIONAL LEAGUE.

Brooklyn at New York—Higbe vs. Hadley or Melton.
Cincinnati at Chicago—Vander Meer vs. Lee.
Philadelphia at Boston—Pearson vs. Ferrell.
[Only games scheduled.]

AMERICAN LEAGUE.

Boston at Washington—Wilson vs. Sundra.
New York at Philadelphia—Gomez vs. Potter.
St. Louis at Cleveland—Auker vs. Milnar.
Chicago at Detroit—Dietrich vs. Newsom.

Wilburn Wins Feature Auto Race at Reading, Pa.

Reading, Pa., April 20 (AP).—Jimmy Wilburn of Portland, Ore., won the feature 25 lap auto race today in 11 minutes 53.22 seconds. Eldridge Tadlock of Norfolk, Va., was second and Benn Musick of Dallas, Tex., third. A crowd of 26,732 saw the race.

Cards and Tigers on the Run

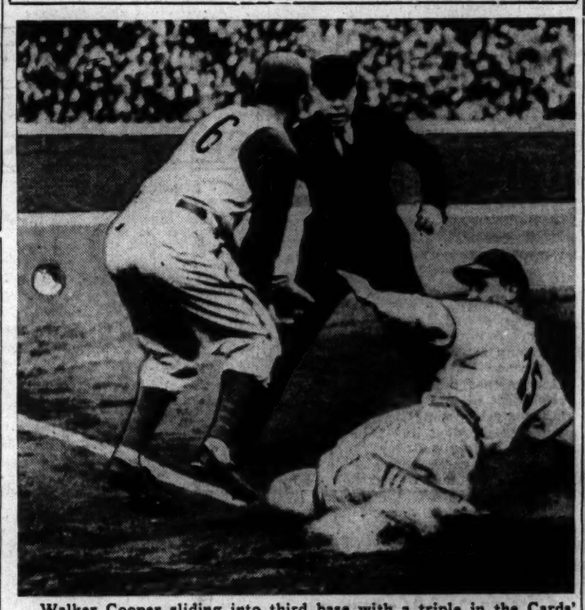

Walker Cooper sliding into third base with a triple in the Cards' six run third inning against the Cubs yesterday in St. Louis. The ball bounced past Third Baseman Stan Hack, but was retrieved by Pitcher Claude Passeau. The Cubs won in the tenth, 11 to 10. The umpire is George Barr. [Story in adjoining column.]

[Associated Press Wirephotos.]

Roy Weatherly scoring the first of the Indians' runs in the third inning of their game with the Tigers in Detroit yesterday as Outfielder Barney McCosky's throw pulled Catcher Birdie Tebbetts out of position. The Indians won, 4 to 2. [Story on page 19].

ACT TODAY ON MORE DAYLIGHT!

The city council judiciary committee meets this afternoon to consider the question of giving Chicago the added advantage of an extra hour of daylight in October.

Ald. John J. Duffy [19th], sponsor of the proposal to extend daylight saving time one month, urges that all sports fans who want the advantage of that extra daylight hour contact a member of the committee, if they have not already done so.

"A telephone call to the alderman's home, or to his office at the city hall, Randolph 8000," will be effective," Ald. Duffy said. Telegrams sent to the aldermen at the city hall this morning also would impress upon them the voters' desires.

Following is a list of the committee members together with their home telephones.

Ward.	Alderman.	Telephone.
39	H. L. Brody [chairman]	Juniper 9332
37	Frank O. Hilburn [vice chairman]	Bittersweet 8539
2	Earl Dickerson	Oakland 4947
3	Benjamin A. Grant	Drexel 5201
4	Abraham H. Cohen	Drexel 0117
5	Paul Douglas	Dorchester 2798
8	Roy E. Olin	Radcliffe 2635
16	John S. Boyle	Prospect 6121
17	William T. Murphy	Wentworth 5834
22	Henry Sonnenscheln	Rockwell 1364
26	Alexander J. Sobota	Armitage 7352
28	George D. Kells	Vanburen 6196
33	Vincent Zwiefka	Brunswick 4623
36	Richard M. Walsh	Berkshire 6666
44	John J. Grealis	Diversey 4473
46	James F. Young	Wellington 1313
48	Robert C. Quirk	Edgewater 7419
49	Frank Keenan	Longbeach 5789

[See story on page 1, news section.]

BILL NICHOLSON SCORES WINNING RUN AFTER FLY

Pressnell Credited with 1st Victory.

BY EDWARD BURNS.
[Chicago Tribune Press Service.]

St. Louis, Mo., April 20.—The Cubs this afternoon won a sterling and startling fortitude fiesta from the St. Louis Cardinals, 11 to 10, in 10 innings to sweep the two game series, their third National league success in four games this season.

There were heroes all over the place, both defensively and offensively. Outstanding among the former were Larry French, immediate successor to Claude Passeau, who disappeared during a six run Cardinal blast in the third inning, and Tot Pressnell, the winning pitcher who was masterful in adversity he seemingly had invited himself. Two great catches by Dom Dallessandro and Lou Novikoff were victory factors, too.

The Cubs, who were retired in the ninth with the bases filled after McCullough had reached first with none out, wasted little time putting across the decisive run in the 10th. Bill Nicholson walked, went to third on Glen Russell's single after Novikoff popped out, and came home on Clyde McCullough's long fly.

'Twas an Uphill Fight.

Most of the boys had a part in overcoming St. Louis leads of 1 to 0, then 7 to 2, and finally 10 to 7. All these advantages were built up by the Cardinals thru Cub misadventures of one sort or another, among them three errors by Lou Stringer. He later came back with two great plays that kept the Cubs in the competition.

The Cubs were guilty of 13 strikeouts, but that undoubtedly was because they were taking ferocious cuts against a parade of pitchers which included Max Lanier, who beat the Cubs for five of his nine victories last season; Morton Cooper, Sam Nahem, Ernie White, the loser, and John Grodzicki.

Scan if you please these hitting accomplishments: Stan Hack hit his first 1941 homer and two singles, and walked three times.

Stringer had a single and a double, Dallessandro had a double and a single to drive in three runs.

Nicholson Keeps Up Pace.

Nicholson knocked his third homer and walked twice.

Novikoff started the Cubs' five run fourth with a double.

Russell, tho he fanned three times was a big success man with a vital double and single.

McCullough worked another great, hustling game behind the plate, knocked a homer and a single, and walked twice.

Bill Myers played a steady game at shortstop and had a part in two scoring flurries.

The first of Stringer's errors was responsible for the run with which the Cards took the lead in the first inning. It was a two base throwing error on Jimmy Brown's grounder. Terry Moore promptly followed up

[Continued on page 19, column 3.]

Extra Inning

CHICAGO.

	AB	R	H	RBI	P	A	E
Hack, 3b	5	3	3	2	3	0	0
Stringer, 3b	4	1	2	1	3	3	2
†Cavarretta	0	0	0	0	0	0	0
Sturgeon, 2b	0	0	0	0	0	0	0
Dallessandro, cf	6	0	2	3	1	0	0
Nicholson, rf	4	2	1	1	1	0	0
Novikoff, lf	6	1	1	0	3	0	0
Russell, 1b	6	1	2	1	9	0	0
McCullough, c	4	2	2	3	10	0	0
Myers, ss	5	0	1	0	2	6	0
Passeau, p	1	0	0	0	0	2	0
French, p	3	0	0	0	0	0	1
Pressnell, p	0	0	0	0	0	1	0
	*43	11	14	11	30	12	4

ST. LOUIS.

	AB	R	H	RBI	P	A	E
Walker, lf	6	2	2	0	2	0	0
Brown, 3b	5	3	2	0	2	0	0
Moore, cf	6	2	3	2	1	0	0
Mize, 1b	4	1	1	2	6	0	0
Hopp, 1b	0	0	0	0	0	0	0
Slaughter, rf	4	1	2	0	3	0	0
W. Cooper, c	5	1	2	2	13	0	0
Marion, ss	4	0	1	0	1	3	0
Lake, ss	0	0	0	0	0	0	0
Crespi, 2b	5	0	1	1	2	0	0
Lanier, p	2	0	0	0	0	1	0
M. Cooper, p	1	0	0	0	0	2	0
Nahem, p	1	0	0	0	0	1	0
White, p	0	0	0	0	0	0	0
Grodzicki, p	0	0	0	0	0	0	0
	‡45	10	14	7	30	7	0

*Galan batted for French in ninth.
†Batted for Stringer in ninth.
‡Crabtree batted for Marion in ninth and Padgett batted for Grodzicki in tenth.

Chicago	.002	501	110	1—11
St. Louis	.106	300	000	0—10

Sacrifice—Stringer. Two base hits—Dallessandro, Novikoff, Russell, Stringer, Walker, Mize. Three base hit—W. Cooper. Home runs—McCullough, Hack, Nicholson. Double plays—Passeau to Myers to Russell; Stringer to Myers to Russell. Left on bases—Chicago, 12; St. Louis, 8. Struck out—French, 4; Pressnell, 2; Lanier, 4; M. Cooper, 7; Nahem, 2. Bases on balls—Pressnell, 1; Lanier, 2; M. Cooper, 2; Nahem, 4; White, 1. Hits—Passeau, 7 in 2 1-3 innings; French, 7 in 5 2-3; Pressnell, 0 in 2; Lanier, 5 in 3 [none out in 4th]; M. Cooper, 8 in 4 1-3; Nahem, 0 in 1 1-3; White, 6 in 2-3; Grodzicki, 0 in 2-3. Hit by pitcher—Pressnell [Mize, Brown]. Wild pitches—Pressnell [2]. Winning pitcher—Pressnell. Losing pitcher—White. Time—3:06. Umpires—Scarsella, Jorda, and Barr. Attendance—8,773.

WORLD DISCUS MARK IN SIGHT FOR HOOSIER STAR

Archie Harris Determined to Win Recognition.

BY WILFRID SMITH.
[Chicago Tribune Press Service.]

Lawrence, Kas., April 20.—When Archie Harris, giant weight man on the Indiana university track squad, tossed the discus 171 feet 6¾ inches yesterday afternoon for a record in the Kansas relays, he offered proof for his assertion a few days ago that he expected to break the world mark this spring. That goal is 174 feet 2½ inches. The record was made in 1935 by Willi Schroder of Germany.

The discus throw, which probably is the oldest of the field competitions now grouped in the Olympic games and which goes back to ancient Greece, combines dexterity and strength. It has been immortalized by Praxiteles. Quite likely Harris isn't particularly concerned with the poetry of motion portrayed in ancient art, altho with modern spirit he has determined to win world recognition.

Dates Back to Big 10 Meet.

That determination dates back to the Western conference track meet last spring in Dyche stadium when Harris broke the one year record of Michigan's Bill Watson. Watson, something of a hero to Harris who entered Indiana two years after Watson had matriculated at Michigan, finally had succeeded in bettering the Big Ten all-time record of Wisconsin's Arlie Mucks with a throw of 160 feet 10⅝ inches. Considering the length of time Mucks had held the championship—more than a score of years—it seemed logical to assume that Watson's record would remain on the books for a long time. When Harris succeeded in raising the mark last May the achievement fired his ambition. He followed with a national collegiate discus championship in the meet in Minneapolis in which he defeated Jack Hughes of Texas, who previously had whipped him in the Drake relays discus throw.

Harris may get the perfect throw which will give him the world record at any time. The American record of 173 feet, made by Ken Carpenter of Southern California in 1936, also is sought by Harris.

Shows Decline in Shot Put.

Having set his mind to perfection in the discus, Harris has shown a corresponding decline in the shot put in which event he will be the defending champion in the Western conference outdoor meet. Harris won the Big Ten title a year ago with a toss of 51 feet 5½ inches, which is mediocre from the viewpoint of the world record of 57 feet 1 inch established by Jack Torrance in 1934 and the current extraordinary performances of Al Blozis of Georgetown university.

Harris complacently lost his indoor Big Ten shot put title to George Paskvan of Wisconsin, and as readily surrendered first place in this event yesterday to Bob Beierle, a teammate of Paskvan, who surprised track fans by his toss of 49 feet 4¼ inches. It may be that Harris will not even salvage third place in the shot put for Indiana in the Big Ten meet. These points may be needed badly if the Hoosiers are to end Michigan's outdoor track domination as they already have stopped the Wolverines indoors.

Piker's Reign Threatened.

Yesterday's race under unfavorable weather conditions is no accurate measure of what will happen a month from now in the Big Ten 100 yard sprint. Handicapped by lack of outdoor training it was anticipated that Northwestern's Myron Piker scarcely could retain his Kansas relays sprint title. That he would finish sixth in the wind-blown race won by Carlton Terry of Texas in 9.4 seconds may herald the beginning of the end of Piker's conference reign.

His defeat by George Franck of Minnesota in the 60 yard Big Ten indoor race was his first defeat in a conference championship test.

Piker appeared in excellent condition in the Illinois relays, but suffered a leg injury in a lunging finish in the conference indoor meet at Purdue. It is probable that the 100 yard race Saturday in the Drake relays will furnish more accurate evidence for a forecast.

SMILIN' JACK—HANDICAP RACE

Sportsman's Racing Chiefs to Meet Today

Sportsman's park, where Chicago's long 1941 racing season will both open and finish, will get its final polishing early this week in preparation for its 19 day meeting starting Saturday.

Sportsman and racing officials will meet this morning to make final plans. The track will be represented by John L. Keeshin, president; Charles W. Bidwell, chairman of the board, and William Johnson, general manager.

Meeting Ends May 17.

The racing officials are Pat Galliger, steward and racing secretary; Bob McAuliffe and W. J. Shelley, placing judges; Boots Dickerson, starter; J. J. Graddy, steward, and Julius Reeder, placing judge and clerk of the scales. The secretary's office is open for registrations.

The meeting at the Cicero track will close on May 17 and two days later, the horses will start running at Lincoln Fields. Sportsman's fall meeting closes the Chicago season.

Feature Enlists 4 Year Olds.

Feature event Saturday will be the Hawthorne handicap, a 7 furlong sprint for 4 year olds and up. Among those which will run are Weisenheimer, winner of five straight races at Sportsman's last fall; the Stroube stable's Exarch, the Hilltop Stock farm's Ballinderry, Knee Deep, Wrinkle, and Dusky Duke.

General Manager Johnson said yesterday that post time for the first race will be 2:15 daily. This is later than starting time in the fall when the shorter days and standard time forced an earlier hour in order to run eight races before dark. The daily double will be continued with winners of the first and second races being coupled.

Illinois Tech Crew Winner of Dinghy Title

Skipper Bill Parks, with Jack Kasman as crew, won the single race sailed in Grant park harbor yesterday for the intercollegiate dinghy championship of the midwest. The rest of the races were called off due to the strong wind. Sailing for the Illinois Institute of Technology, Parks and Kasman led with 6¼ points. Two University of Chicago Yacht club members, Richard Philbrick and George Mead, were runners up with 5 points.

The University of Michigan Sailing club's crew, William Lapworth and John Reiger, were third with 4 points. Illinois Tech and the new Northwestern University Yacht club are expected to send crews to the national intercollegiate regatta at Boston, Mass., next Sunday. The University of Michigan Sailing club, according to its commodore, Ray Jones, will send crews.

Two crews in yesterday's race did not finish, and the other was disqualified. A gusty offshore wind, estimated at 40 miles per hour, dismasted the University of Wisconsin's entry and swamped the Chicago Teachers college crew. The Northwestern crew was disqualified for hitting a buoy.

Pittsburgh Sells $15,000 Rookie to Toronto Club

TORONTO, Ont., April 20 (AP).—Floyd Yount, 24 year old outfielder who cost the Pittsburgh Pirates $15,000, has been purchased outright from Pittsburgh by the Toronto Maple Leafs, Arthur Leman, Leafs' secretary, announced today. Yount was released on option to Albany of the Eastern league earlier this spring, but he refused to report. He will join Toronto at Newark Thursday.

"THE ALL-AMERICAN WAY"
A sound motion picture produced by the Chicago Tribune and released thru Superior Pictures
SHOWING
TODAY
AT THESE THEATERS
★
CHICAGO:
LaSalle Theater
152 W. Division St.
★
OUT-OF-TOWN:
Fox Theater
Indianapolis, Ind.
Park Theater
Milwaukee, Wis.
Franklin Theater
Milwaukee, Wis.

Havre de Grace Odds and Jockeys

FIRST RACE—Maidens, 2 year olds, 4 1-2 furlongs:

Horse.	P.P.	Wt.	Jockey	Odds.
*Toujour	12	118	I. Hanford	15-1
Sweet Zaca	14	116	No boy	15-1
†Glastenfield	16	118	B. Hacker	20-1
Post Haste	5	118	J. Gilbert	5-2
Miss I. Q.	1	115	L. Haas	5-2
Colchis	7	118	M. Berg	4-1
Blue Flight	8	115	J. Wagner	8-1
Gate Post	15	118	A. Shermer	10-1
Empire Isle	2	118	M. Sarno	15-1
†Meadow Star	9	115	G. Smith	15-1
†Milky Moon	13	118	W. Garner	15-1
Oyster Bar	6	118	J. Leyland	20-1
Pete's Gold	3	118	I. Hanford	20-1
*Top Note	4	118	I. Hanford	20-1
Hessey Time	10	118	E. DeC'm'lis	20-1
‡Aethel Care	11	115	W. Weber	20-1

*Oglebay-Nydrie entry.
†Hitt-Ramsey entry.
‡Bruce-Hockley entry.

SECOND RACE—Claiming, 3 year olds, 6 furlongs:

Skirmish	2	105	R. Poteete	10-1
Proc	16	105	H. Mora	15-1
Last Harvest	13	117	E. Delpino	15-1
*Bullet B.	3	112	L. Dupps	20-1
*Square Play	12	117	E. DeC'm'lis	20-1
Broomoria	4	107	D. Madden	20-1
Boo's Letter	1	107	R. Sisto	30-1
Emma H.	6	112	R. Root	30-1
Lockforme	8	100	D. Madden	30-1
Italian Harry	11	117	No boy	30-1
Mary Arundel	14	100	H. Claggett	30-1
Joanny	9	112	R. Duncan	2-1
Pleasant Lady	10	110	W. Duford	6-1
Navigation	7	120	S. Palumbo	4-1
Showabal	5	117	M. Berg	8-1
Sun Salvator	15	117	R. Poteete	10-1

*Crider-Mein entry.

TODAY'S SELECTIONS

JAMAICA, NEW YORK.
[Fast.]
1—Christmas entry [Office Hour-Legenda], Postage Due, No Ending.
2—Rancho's Boy, Pat 'n' Mike, Junco.
3—Schuttinger entry [Key Ring-Fleetborough], Up the Hill, Dark Imp.
4—Brookmeade entry [New Face-Smiles], Whitney entry, Rare.
5—VOLITANT, Here Goes, One Jest.
6—De Icer, Jelwell, Abmeres.
7—Jacobs entry [Uvalde-Hillblond], Short Distance, Two Ply.

HAVRE DE GRACE, MARYLAND.
[Fast.]
1—Miss I. Q., Top Note, Post Haste.
2—Navigation, Showable, Broomoria.
3—Clingendaal, Rough Brigade, Mintson.
4—Supreme Speed, Flaming High, Creepy Mouse.
5—BIG STAKES, Fettacairn, Stolen Tryst.
6—Son Altesse, Blind Eagle, Sting Pal.
7—Sturdy Duke, Dorothy Pomp, Black Boo.
8—Oversight, Misrule, Run By.

NARRAGANSETT, PAWTUCKET, R. I.
[Fast.]
1—Dreel, Building Trades, Foxxy Day.
2—Savitar, Short Cake, Wise Player.
3—Navy Cruiser, Wood Robin, Fly Ty.
4—Glen Riddle entry [War Relic-Lord Kitchener], Lone Sentry, Village Belle.
5—BUSY K., Kleig Light, Atatime.
6—Going Along, Fancy Free, Bonified.
7—Erin's Fun, Speedy Booger, Count Natural.
8—Steel King, Pradis, Dizzy B.

AGUA CALIENTE RESULTS.

FIRST RACE—Purse $500, maidens, 3 year olds and up, 6 furlongs:

Rock Irish, 119 [Kirwin]	28.80	12.40	5.80
Ever Star, 109 [Loveridge]		182.80	41.20
Ercole, 122 [J. Adams]			2.80

Time 1:14. Nut Brown, Beta, Billie Girl, Vain Belle, All Blarney, Copa De Oro, El Gallito, Royal Car, The Saylor, Timber Flash, ran.

SECOND RACE—Purse $500, claiming, 4 year olds and up, 6 furlongs:

Drinkwater, 109 [Bassett]	36.40	17.80	6.80
Vade Retro, 113 [J. Bailey]		3.80	2.60
Black Costume, 106 [Cisik]			2.80

Time 1:13 3-5. Morfire, Silver Doctor, Sky Dust, Tulip Time, Santa Monica, Last Sun, Sky Comet, Lucky Song, Miss Polvo, ran.

THIRD RACE—Purse $500, claiming, 3 year olds and up, 6 furlongs:

Peace River, 112 [Hitchcock]	10.20	5.80	4.40
Marshall K., 124 [Weidman]		13.40	11.60
Draco, 119 [B. Pearson]			10.00

Time 1:13. Ann's Pride, Smart Laugh, High Jeur, Cibla Snow, Mickey O'Boyle, Best News, Bakala, Proud Time, Noyo, ran.

FOURTH RACE—Purse $500, claiming, 4 year olds and up, 6 furlongs:

Oakman, 104 [Bowry]	23.80	7.60	5.00
Bernhardt K., 106 [Cisik]		4.60	3.80
Sheerness, 109 [Pearson]			6.00

Time, 1:13. Lysander, Veracidad, Sky Empress, Sky Fighter, and Val D ran.

FIFTH RACE—Purse $500, claiming, 4 year olds and up, 7 furlongs:

Rosevo, 105 [Haycock]	57.20	22.40	10.20
D. Shooter, 113 [B. Pearson]		9.80	6.80
Prevue, 110 [F. Wilborn]			7.20

Time, 1:45. Rajah, Shasta Klick, My Impulse, La Gata, Fence Rider, Heartless Girl, Transbird, Cast Iron, and Startena ran.

SIXTH RACE—Purse $500, allowances, 3 year olds, 1 1-16 miles:

Hi Lester, 118 [R. Warren]	11.60	6.60	4.20
Chota Bibi, 112 [J. Adams]		5.60	4.40
Lilly Lake, 105 [N. Cisik]			4.80

Time, 1:47 4-5. Plumita, Drake, Sarajevo Miss, Dark Verse, Swift Heels, and Alicia K ran.

SEVENTH RACE—Purse $600, claiming, 4 year olds and up, 1 1-16 miles:

Chattman, 111 [Cisik]	8.00	5.00	3.40
Tyree, 109 [Haycock]		7.80	4.40
Bert T., 110 [Warren]			3.60

Time, 1:47. Grico and Fleet Girl ran.

EIGHTH RACE—Purse $500, claiming, 4 year olds and up, 1¼ miles:

Donnie Andre, 118 [Stew'rt]	18.00	9.80	4.00
Bobber Bold, 113 [Pearson]		4.20	3.40
Freida T., 113 [Bailey]			2.60

Time, 1:54. Iron Red, Cross S., My Universe, Out of Step, and Kickshaw ran.

NINTH RACE—Purse $600, claiming, 4 year olds and up, mile and half:

Flashing Steel, 109 [Pson]	6.60	3.60	3.20
Forthwith, 109 [Bassett]		18.00	11.00
Comradeship, 113 [Howry]			4.60

Time 2:34 3-5. Temper, Irish Rag, Brilliant Queen, Little Eric, Balmore, Prince Jr., Risotto, Doctor Larry, and Aborigine ran.

TENTH RACE—Purse $700, handicap, 3 year olds and up, 7 furlongs:

Blue Sun, 112 [Haycock]	10.00	4.20	2.80
Jan Rozre, 107 [Wilborn]		4.40	3.00
Best Beau, 127 [J. Adams]			3.00

Time, 1:26. Valiant Boy, Abide, Kilkett, and Yammer ran.

ELEVENTH RACE—Purse $800, steeplechase, allowances, 4 year olds and up, 2 miles:

Ten Hur, 142 [Smith]	6.00	3.40	2.60
Walter B., 140 [Poland]		2.80	2.40
Sky Folly, 135 [Clements]			3.40

Time, 3:59. Brown Haze, Somers Choice, Lady Somers, Royalty Check, and Impersonation ran.

TWELFTH RACE—Purse $500, claiming, 4 year olds and up, 1 1-16 miles:

Miss Contrary, 106 [Pson]	9.00	4.20	2.80
Fleeting Moon, 110 [Wield'n]		7.00	4.20
Magnanimous, 118 [Wag'r]			3.20

Time 1:47 1-5. Michaelmas, Phil Wright, Diddy La Selle, Panfuil, Yice Bar, Rothesay, Sky Star and Amasin ran.

NARRAGANSETT ENTRIES.

FIRST RACE—Purse $1,000, claiming, 4 year olds and up, 6 furlongs:

*Jessie O.	106	Short Measure	106
Zelfine	103	*Star of Dondra	101
Building Trades	113	Rocky Margot	108
Singing Slave	108	Discobolo	113
Kilts Verse	106	*Hot Iron	106
Dreel	113	Glenbroom	113
*Waldalass	101	Trustworthy	113
*Tres Amigos	108	Baron Lynn	113
*Foxxy Day	103	*Col. Goodnight	106

SECOND RACE—Purse $1,000, claiming, 4 year olds and up, 6 furlongs:

Short Cake	113	*Sun Antioch	110
*Sunsbell	107	Chancer	115
Nopalosa Rojo	113	*Sure Cloud	110
Savitar	118	Wise Player	118
*Merry Morn	110		

THIRD RACE—Purse $1,000, maiden, 2 year olds, 4½ furlongs:

*Navy Cruiser	113	Battle Flare	113
†Dense Path	108	Whitinsville	116
Mister Big	116	Shasta Man	116
Wood Robin	116	Shortest Route	116
Fly Ty	116		

†Glen Riddle Farm entry.

FOURTH RACE—Purse $1,000, maiden, 3 year olds, 6 furlongs:

His Highness	116	Bold Nelson	116
Lone Sentry	116	Sunny B.	116
Galway	116	†War Relic	116
Village Belle	111	*†Lord Kitchener	111

†Glen Riddle Farms entry.

FIFTH RACE—Purse $1,000, claiming, 4 year olds and up, 6 furlongs:

Pause	113	Tyrone	113
Stars Beauty	110	*Little Bolo	108
Blue Uniform	115	Time Please	115
Busy K.	115	Kleig Light	113
*Atatime	110	*Cease Fire	110
Street Arab	115		

SIXTH RACE—Purse $1,000, claiming, 3 year olds, 1 1-16 miles:

*One Tip	110	Fancy Free	115
Rest Awhile	116	*Adehala	108
Bonifield	115	Going Along	118

SEVENTH RACE—Purse $1,000, claiming, 4 year olds and up, 1 mile and 70 yards:

*Count Natural	108	*Rexair	108
Upset Dove	110	*Radio Wave	106
Erin's Sun	110	Speedy Booger	115
*High Arch	106	Volley II	113

EIGHTH RACE—Purse $1,000, claiming, 4 year olds and up, 1 mile and 70 yards:

*Dauntless	111	*Countess Dopp	104
*Alarming	111	Khayyam	116
Orthoprism	116	Ken's Revenge	116
Cwick	111	Buster Boy	111
Solar Topi	109	*San Antioca	106
Dizzy B.	116	Broad Vision	111
Tratown	104	*Selmaiack	108
Pradis	116	Steel King	116
Bright Spot	111	Loose	116

*Apprentice allowance claimed.

JAMAICA ENTRIES.

FIRST RACE—Purse $1,200, claiming, 4 year olds and up, 6 furlongs:

Roar	118	†Office Hour	114
Bold Turk	118	Addie	121
*Shoulder Arms	121	*†Legenda	116
No Ending	121	Allmar	119
Postage Due	126	Ferraro	126
Rancho's Girl	109		

†B. F. Christmas and J. V. Tigani entry.

SECOND RACE—Purse $1,200, claiming, 3 year olds, 6 furlongs:

Opera's Clown	113	Ladies First	115
Country	117	Pat 'n' Mike	117
Rancho's Boy	117	Milk and Honey	108
Buoy	113	*Junco	112
Middle Aires	119		

THIRD RACE—Purse $1,500, allowances, 3 year old fillies, 6 furlongs:

Up the Hill	112	Aureole	112
†Key Rine	114	Dark Imp	112
†Fleetborough	112	*Betty Main	103

†Mrs. A. Schuttinger entry.

FOURTH RACE—Purse $1,200, maidens, 2 year old fillies, 5 furlongs:

Pig Tails	115	Searchlight	115
†New Face	115	Miss Q	115
‡Battle Lark	115	Jacobelle	115
New Trick	115	†Smiles	115
9th Barrani	115	‡Court Manners	115
Misfit	115		

†Brookmeade stable entry. ‡J. H. Whitney entry.

FIFTH RACE—Purse $2,000 added, handicap, 4 year olds and up, 1¼ miles:

Here Goes	113	Navy	103
Binder	103	Spanish Duke	115
Volitant	120	One Jest	110

SIXTH RACE—Purse $1,500, claiming, 4 year olds and up, 6 furlongs:

Commendador II	121	Roneian	114
De Icer	110	Gallant Stroke	116
*Jelwell	111	Wake Robin	119
Off Shore	121	Humfrey	111
Drudgery	121	*Sun Junior	116

SEVENTH RACE—Purse $1,200, claiming, 4 year olds and up, 1¼ miles:

Oddess's Pride	117	†Hillblond	117
Ken's Pop	113	*Short Distance	107
Affirmation	117	Two Ply	116
†Uvalde	117	Trapeze Artist	108
Foxleigh	116		

†Mrs. E. D. Jacobs' entry.
*Apprentice allowance claimed.

Ralph Meli Wins Skeet Shoot with Score of 49

Ralph Meli won the regular weekly skeet shoot in Class AAA at the Lincoln Park Gun club yesterday with a score of 49 out of 50 targets. Other winners; Class AA, P. D. Quinn, 45½; Class A, Virgil Gunlock and L. E. Hart tied, 45; Class B, William Cline, 45; Class C, Marvin McCarthy, 43.

1942 Figure Skating Meet Is Awarded Berkeley, Cal.

New York, April 20 (AP).—The 1942 figure skating meet was awarded to California at a meeting of the United States Figure Skating association today. It will be held in Berkeley, Cal., under the auspices of the St. Moritz Figure Skating club. Dates were not set.

Prep Baseball

GAMES TODAY.
City League.
Von Steuben vs. Schurz at Kilbourne park.
Lane vs. Senn at Winnemac park.
Roosevelt vs. Taft at Norwood park.
Amundsen vs. Lake View at Welles park.
Steinmetz vs. Wells at Smith field.
Foreman vs. Marshall at Humboldt park.
Kelvyn Park vs. Tuley at Humboldt park.
Washburne vs. Crane at Altgeld park.
Phillips vs. Harrison at Douglas park.
Englewood vs. Lindbloom at Byrne field.
Tilden vs. Kelly at McKinley park.
Gage Park vs. Farragut at Douglas park.
Harper vs. Bowen at Bessmer park.
Calumet vs. Fenger at Fernwood park.
Morgan Park vs. Parker at Hamilton park.
Hyde Park vs. Hirsch at Grand Crossing park.
Suburban League.
New Trier at Oak Park.

1,600 to See Seward Meet Dubs Tonight

A capacity crowd of 1,600 is expected to pack Marigold Gardens, Broadway and Grace street, tonight to learn whether Billy Seward, hard fighting lightweight from Ingomar, Mont., is the boxer he is supposed to be. Seward, who has scored 30 victories in 34 starts, 24 by knockouts, will meet Harvey Dubs, Windsor, Ont., in an eight round bout heading the show.

Dubs is the best fighter Seward has been asked to face during a two year campaign. He possesses sufficient skill and punching power to give Seward a difficult time of it.

Eu Eulien is the only rival both have met. Seward sent Eulien to the canvas for the count in the second round in the Marigold arena July 31, 1939. Dubs also was successful against Eulien. He defeated Eulien twice, beating him in four rounds last Nov. 4 and then scored a seven round technical knockout over him a month later. Supporting matches:

Sammy Secreet vs. Tito Taylor [8], 152.
Paul Frazier vs. Al Reiss [4], heavyweights.
Tommy Campbell vs. Johnny Williams [4], 150.
Eddie Miller vs. Andy Canal [4], 130.

Karol Krauser is matched with Fritz Von Schacht, and the Swedish Angel with Pete Schu in wrestling bouts in White City, 63d street and South Park avenue, this evening. . . . The Veteran Boxers' association of Illinois will conduct a meeting tonight in the Midland hotel at which the annual dance the organization is sponsoring May 3 will be discussed. . . . Steve Mamakos will earn a fight with Johnny Colan, New York middleweight, in Chicago Stadium May 16 if he beats Ernie Vigh in Washington April 30. In case Vigh wins, Ossie Harris, recent winner over Nate Bolden, will be sought to oppose him on the program, which is topped by Davey Day and Quentin (Babe) Breese. Matchmaker John (Scotty) Strachan also is negotiating for the services of Nathan Mann, New Haven, Conn., heavyweight, against Booker Beckwith in an additional contest of 10 rounds. Beckwith meets Lee Oma in Hammond Friday.

Lem Franklin, 1937 international Golden Gloves heavyweight champion expects to oppose Selman Martin in Minneapolis Friday. He also may clash with Lee Q. Murray in Philadelphia May 13. . . . Arthur Donovan, referee, will officiate at a 10 round event between Buddy Knox, Dayton heavyweight, and Buddy Walker of Columbus in Columbus April 29 with the championship of Ohio at stake.

Cubs and Sox Up to Date Averages

CUBS.

	AB	R	H	2B	3B	HR	SB	RBI	Pct.
Passeau	4	1	2	0	0	0	0	1	.500
Hack	13	5	6	0	0	1	0	4	.462
Stringer	14	3	5	2	0	0	0	1	.357
Root	3	1	1	0	0	0	0	0	.333
McCullough	15	4	5	0	0	1	0	4	.333
Herman	7	0	2	0	0	0	0	0	.286
D'lessandro	17	2	4	2	0	0	0	5	.235
Nicholson	17	4	4	0	0	3	0	7	.235
G. Russell	9	1	2	1	0	0	0	1	.222
Myers	5	1	1	0	0	0	0	0	.200
Novikoff	19	3	3	2	0	1	0	1	.158
Waltkus	8	0	1	0	0	0	0	0	.125
Galan	2	0	0	0	0	0	0	0	.000
French	3	0	0	0	0	0	0	0	.000
Erickson	2	0	0	0	0	0	0	0	.000

Team batting: At bat, 142. Hits, 38. Percentage, .268.

SOX.

	Ab	R	H	2B	3B	HR	SB	RBI	Pct.
Kreevich	13	0	5	2	1	0	0	4	.385
Lodigiani	16	1	5	1	0	0	0	3	.313
Rosenthal	14	1	4	1	0	0	0	0	.286
Appling	14	2	3	0	0	0	1	1	.214
Tresh	13	1	2	0	0	0	0	0	.154
Kuhel	15	3	2	0	0	0	0	0	.133
Solters	15	1	2	0	0	0	0	2	.133
Knick'b'ker	14	1	1	0	0	0	0	0	.071
Lyons	3	0	0	0	0	0	0	0	.000
E. Smith	1	0	0	0	0	0	0	0	.000
Kolloway	2	0	0	0	0	0	0	0	.000
T. Lee	3	0	0	0	0	0	0	0	.000
Dietrich	1	0	0	0	0	0	0	0	.000
Hadjuk	1	0	0	0	0	0	0	0	.000

Team batting—At bat, 115; hits, 24; percentage, .209.

"CAR POLISHING IS A CINCH WITH DU PONT No 7 POLISH"

—says Edward J. Oakley
Edgewater Beach Hotel Garage, Chicago
"I've tried 'em all... but on my car I use the improved No. 7 Polish. It's made car polishing much easier than it used to be. Try No. 7 today!"

DU PONT No 7 POLISH

In the WAKE of the NEWS

[Continued from first sports page]

What? Saps Barred!

From THE TRIBUNE help wanted columns: "Candy wrappers for suckers only—Experienced only; steady. 0000 W. Harrison."—Julia Sorensen.

* *

What's in a Name?

Max J. Money is director of a bank in Paris, Ill. —Van and Ron of E. I.

* *

Sudden Thoughts.

Why is it that a hat at the store is beautiful but at home something always seems wrong with it?
—L. Kassa.

* *

Nice Work, if You Can Get It.

Assistant male demonstrator for kiss-proof lipstick. —B. L. Bruce.

Ten Years Ago Today—Johnny Risko pounded out a 10 round decision over King Levinsky in Boston. . . . A crowd of 17,250 saw Jim Londos successfully defend his world's heavyweight wrestling title by throwing Kola Kwariani twice in Chicago Stadium. . . . Herb Pennock held the world champion Athletics to seven hits as the Yankees won, 12 to 1.

CHICAGO FENCING TEAM CAPTURES MIDWEST TITLE

Detroit, Mich., April 20 (AP).—Upsets marked the midwestern fencing tournament tonight as Michigan swordsmen won three of the four individual titles and Chicago wrested the team crown from Detroit.

Saul Karsh of the Grosse Pointe Sword club, Detroit, recorded the biggest surprise when he defeated Loyal Tingely of Chicago, 1939 champion, in the épée event. George Gafford of Columbus, O., was third. Karsh's teammate, William Osis, won in the saber division, defeating Joseph Strauss, Chicago. Robert Miller, St. Louis, was third.

The men's foils championship went to Frank Righeimer, Chicago, in a fenceoff with another Chicagoan, Jerry Mau. Oscar Barab, also of Chicago, was third.

ABC Teams Delayed by Leaky Roof

St. Paul, Minn., April 20 [Special].—For the second time in the history of the American Bowling congress a leaky roof today caused a delay in the tournament schedule. Four teams, including the Chicago Belt Freight Lines, were forced to give up after one game when the roof sprung a leak over alleys 37 and 38 following a rainstorm. When they were able to resume, the Chicagoans finished with 2,590.

A leaky roof in the Coliseum in Detroit, Mich., during last year's ABC caused the other temporary disruption of the team schedule.

Chicago bowlers turned in only two totals of 1,200 or better in doubles today, but in singles they showed up better with 19 above the 600 mark. Leo Krisch and Lee Hoerstmann led the Chicago delegation doubles with 1,206, while Rox Latelle and Andrew Wadox posted 1,200. In singles Joseph Etten was high Chicagoan with 662 on games of 187, 254, and 221.

Chicago scores:

SINGLES.

Joseph Etten	662	Walter Mrozinski	577
Thomas Crowe	647	Leo. Krisch	576
Michael O'Connor	643	Earl Brosius	576
Barney Krause	637	James Lyons	575
Harry Heermans	633	James Murphy	574
William Ehling	627	Frank Limberg	572
Edward Swanson	626	Emil Bjurstrom	570
Marion Krusich	625	Joseph Matousek	568
John Lange	624	George Strachan	566
William Buckley	623	Walter Schalk	565
Otto Mause	621	Walter Grodecki	564
Milo Wiesner	613	Rox Latelle	563
Dale Lellinger	610	El Roy Rore	563
Edward Brosius	605	Frank Pirman	562
John Wallen	604	George Geiser	561
Edward Hess	601	James Crandall	560
William Bernele	601	Peter Rolek	558
Andrew Wadox	601	M. Walker	556
John Russo	600	John Mussynski	554
Edward Sykes	596	John Marchus	554
S. Polich	593	Ray. Lanterman	551
James Krizek	591	Gordon Pedersen	550
Roy Wagner	584	Lee Hoerstmann	550
Fred Niemiec	580	Robert Wichert	550
Louis Debonis	579		

DOUBLES.

Leo Krisch-Lee Hoerstmann	1,206
Rox Latelle-Andrew Wadox	1,200
Gordon Pedersen-Henry Pedersen	1,148
George Geiser-Julie Lellinger	1,192
Wesley Briggs-E. Hart	1,189
Joseph Sehr-Ray Thorne	1,187
Walter Grodecki-William Berg	1,183
Edward Sykes-John Jannet	1,165
Michael O'Connor-Charles Moore	1,158
William Schmitz-Anthony Moots	1,144
M. Kurbel-Louis Debonis	1,135
Frank Baranski-Bernard Swanson	1,130
Robert Wilbert-Frank Limberg	1,127
Marion Krusich-Harry Heermans	1,123
Frank Pirman-Bernard Sheibley	1,119
Donald Bergner-William Nelles	1,111
Milo Wiesner-Thomas Crowe	1,096
John Magdus-R. Thompson	1,091
Maurice Shiffman-Ralph Scala	1,090
Fred Niemiec-Walter Mrozinski	1,089
Vince Callaghan-Charles Kuglin	1,087
Walter Schalk-Herman Luedeman	1,084
William Buckley-Roy Wagner	1,083
John Magdus-R. Thompson	1,091

RED SOX WHIP SENATORS, 14-8; FIFTH STRAIGHT

Pound Sid Hudson for 7 Runs in 6 Innings.

Washington, D. C., April 20 (AP).—The Boston Red Sox, American league leaders, defeated Washington 14 to 8 today for their fifth consecutive victory. A crowd of about 18,000 watched the contest.

The undefeated Red Sox pounded young Sid Hudson for seven runs and 11 hits in the first six innings and continued the assault against Arnold Anderson, Danny Macfayden and Jim Dean. It was the Senators' fifth loss in six games.

The Red Sox collected 15 hits, including three doubles and a single by Dominic DiMaggio.

Roger Cramer of the Senators hit a long homer within the park to score three mates in front of him in the eighth. Score:

BOSTON.	AB	R	H	P	A
D'Mar'o,cf	5	4	4	1	0
Finney,rf	4	2	0	5	0
Fox,lf	4	2	2	4	0
Foxx,1b	3	2	1	8	2
Cronin,ss	4	1	1	4	1
N'some,ss	1	0	0	0	0
Doerr,2b	5	1	3	1	6
Tabor,3b	5	1	3	2	2
Peacock,c	4	1	1	1	0
Ryba,p	3	0	1	1	0
Hash,p	1	0	0	0	0
*40	14	15	27	11	

WASHINGTON.	AB	R	H	P	A
Case,rf	4	1	2	2	0
Cramer,cf	4	2	1	5	0
Chap'an,lf	4	0	0	1	0
Lewis,3b	4	2	2	1	3
Travis,ss	4	1	3	2	3
Bl'd'th,2b	3	1	0	2	1
Archie,1b	5	0	2	9	0
Evans,c	3	0	0	3	1
Early,c	2	1	1	2	0
Hudson,p	1	0	0	0	3
And'son,p	0	0	0	0	0
MacF'n,p	0	0	0	0	1
Dean,p	0	0	0	0	0
†36	8	11	27	12	

*Williams batted for Ryba in seventh. †Myer batted for Hudson in sixth and Vernon for MacFayden in eighth.

Boston .....120 031 043—14
Washington .....200 022 040— 8

Errors—Tabor, Lewis, Dean. Runs batted in—Fox, Travis (3), Peacock, Ryba, Doerr (4), DiMaggio, Archie, Cronin, Cramer (4), Foxx. Two base hits—DiMaggio (3), Lewis, Ryba, Tabor, Doerr. Three base hits—Peacock. Home run—Cramer. Stolen bases—DiMaggio (2), Finney, Fox. Double plays—Foxx to Cronin; Tabor to Doerr to Foxx; Tabor to Foxx; MacFayden to Travis to Archie. Left on bases—Boston, 9; Washington, 9. Bases on balls—Hudson, 2; Ryba, 5; Anderson, 5; Hash, 6; MacFarden, 1; Dean, 1. Struck out—Hudson, 2; Hash, 1; MacFarden, 1. Hits—Off Ryba, 9 in 6 innings; Hash, 2 in 3; Hudson, 11 in 6; Anderson, 0 in 1; MacFarden, 3 in 1; Dean, 1 in 1. Hit by pitcher—Dean (Fox). Wild pitch—Hudson. Winning pitcher—Ryba. Losing pitcher—Hudson. Umpires—Rommell, Ormsby and Hubbard. Time, 2:43. Attendance, 18,000.

INDIANS, 4; TIGERS, 2.

Detroit, Mich., April 20 (AP).—Veterans Mel Harder and Joe Heving today enabled the Cleveland Indians to score a 4 to 2 victory over the Detroit Tigers before 19,437. Harder held the American league champions to four hits and one unearned run in eight innings, but had to give way in the ninth to Heving when the Tigers threatened. The triumph gave Cleveland the series, two games to one.

Seven errors—four by the Indians—marred the game, played in a strong wind, but the three by the Tigers proved costly.

Cleveland's two runs in the third and the winning tally in the fourth, were unearned.

Lynwood [Schoolboy] Rowe, making his first start of the season for Detroit, left the game in the sixth after yielding all of Cleveland's hits.

The Tigers kept threatening to score. Two errors in the eighth finally let in a run, and in the ninth Barney McCosky singled, took third on Hank Greenberg's single, and scored on Rudy York's long fly. Score:

CLEVELAND.	AB	R	H	P	A
W'ith'y,cf	5	0	0	3	0
Hemsley,c	4	1	1	6	0
R'dreau,ss	3	0	0	0	9
Tr'sky,1b	4	0	2	9	0
Heath,rf	4	0	0	3	0
Walker,lf	2	1	2	3	0
Mack,2b	3	0	0	3	1
Peters,3b	4	0	0	2	1
Harder,p	4	0	1	0	2
Heving,p	0	0	0	0	0
*Bartell	1	0	0	0	0
†Harris	1	0	0	0	0
Sullivan,p	0	0	0	0	0
Giebell,p	0	0	0	0	0
Rowe,p	0	0	0	0	0
‡Boudreau	1	0	0	0	0
32	4	7	27	13	

DETROIT.	AB	R	H	P	A
Sta'nb'k,rf	5	0	0	3	0
G'g'r,2b	3	0	0	3	2
M'C'sky,cf	4	0	2	3	0
Gr'nb'g,lf	4	0	2	3	0
York,1b	4	0	0	7	0
Higgins,3b	4	1	0	2	3
Bartell,ss	3	0	1	4	0
Cro'ch'r,ss	1	0	0	1	0
Tebb'ts,c	4	0	1	2	3
Rowe,p	2	0	0	1	4
*Campb'l	0	0	0	0	0
Giebell,p	0	0	0	0	1
McKain,p	0	0	0	0	0
†36	2	6	27	13	

*Batted for Rowe in sixth. †Harris batted for Bartell, and Sullivan for Giebell in eighth.

Cleveland .....002 110 000—4
Detroit .....000 000 011—2

Errors—Mack, Heath, Peters (2), Higgins, Gehringer, Bartell. Runs batted in—Trosky (2), York. Two base hits—Walker, Tebbetts. Double plays—Rowe to Higgins; Boudreau to Mack to Trosky. Left on bases—Cleveland, 7; Detroit, 14. Bases on balls—Harder, 7; Rowe, 2; Giebell, 3; McKain, 1. Struck out—Harder, 4; Heving, 1; Rowe, 3. Hits—Harder 6 in 8 innings (none out in ninth); Heving, 0 in 1; Rowe, 7 in 6; Giebell, 0 to 2; McKain, 0 to 1. Wild pitch—Giebell. Winning pitcher—Harder. Losing pitcher—Rowe. Umpires—Stewart, Summers, and Rue. Time—2:37. Attendance—19,437.

YANKS, 19; ATHLETICS, 5.

Philadelphia, Pa., April 20 (AP).—The big bats of the New York Yankees crackled ominously for the rest of the American league today as a furious 18 hit assault overwhelmed the Athletics, 19 to 5.

Led by Joe DiMaggio, who drove in six runs, four of them on a homer with the bases full in the ninth, and Joe Gordon, who hit for the circuit twice and drove in five runs, the Yanks shelled two A's hurlers from the mound before 28,874 fans.

Chubby Dean, victor over Red Ruffing in their first 1941 meeting, held a 4 to 2 lead going into the fifth, but he blew up after an argument over balls and strikes with Umpire John Quinn, and six straight hits, good for eight runs, drove him to cover. Herman Besse, another left hander, replaced Dean. He was shelled from the mound in the ninth when DiMaggio hit a homer, scoring Ruffing, Phil Rizzuto, and Red Rolfe ahead of him. Gordon, who got his first four bagger in the second with one on, followed with his second homer.

Before the game Manager Connie Mack of the A's announced he had optioned Pitcher Carl Miles to Williamsport of the Eastern league, Pitcher Porter Vaughn to Toronto of the International league, and Outfielder Felix Mackiewicz to Wilmington of the Interstate league.

NEW YORK.	AB	R	H	P	A
Rizzuto,ss	4	1	0	0	4
Rolfe,3b	6	1	1	1	1
Keller,lf	4	1	1	2	0
DiM'gio,cf	4	3	1	4	0
Gordon,1b	5	3	3	8	1
Rosar,c	5	1	2	6	0
Bord'y,rf	5	2	2	3	0
Priddy,2b	5	3	2	3	3
Ruffing,p	4	2	2	0	0
44	19	18	27	9	

PHILADELPHIA.	AB	R	H	P	A
Collins,rf	5	1	1	4	0
Davis,2b	3	0	0	1	1
Finn'n,lf	4	0	1	2	0
Hayes,c	4	1	1	4	0
Wagner,c	1	0	1	2	0
Siebert,1b	4	0	1	9	0
Chap'n,cf	4	0	1	3	0
Suder,3b	4	1	1	0	2
Bran'to,ss	3	0	1	2	4
Dean,p	2	0	0	0	1
Besse,p	1	0	0	0	1
A.Jo'ns'n,p	0	0	0	0	0
*35	5	10	27	10	

*Miles batted for A. Johnson in ninth.

New York .....020 080 126—19
Philadelphia .....110 200 100— 5

Errors—Rizzuto, Chapman. Runs batted in—Hayes, Gordon (5), Dean (2), Suder, DiMaggio (6), Rosar (3), Bordagaray (3), Priddy, Ruffing, Wagner, Rolfe. Two base hits—Dean, Rosar (3), Priddy, Ruffing, Siebert, Wagner. Three base hits—Suder, Home runs—Gordon (2), DiMaggio. Sacrifice—Davis. Double play—Rizzuto to Priddy to Gordon (2). Left on bases—Philadelphia 6, New York 7. Base on balls—Dean 5, Ruffing 2, Besse 5, A. Johnson 1. Struck out—Dean 2, Ruffing 6, Besse 3, Hits—Dean 10 in 4 2-3 innings; Besse 7 in 2 2-3; A. Johnson 1 in 2-3. Wild pitch—Besse. Passed ball—Wagner. Losing pitcher—Dean. Umpires—Quinn, Grieve, and McGowan. Time—2:45. Attendance—35,874.

56,314 WATCH DODGERS CHECK GIANTS, 10 TO 9

New York, April 20 (AP).—Before 56,314 fans, largest crowd ever to see a single game in the Polo Grounds, the Brooklyn Dodgers beat the Giants today, 10 to 9, for the home forces' first defeat in six starts.

The Dodgers were behind, 3 to 0, going into the sixth and 9 to 7 going into the eighth, but each time they had the power to pull up on even terms and in the ninth they finally put over the winning run.

Cookie Lavagetto and Dolph Camilli singled, their second hits of the afternoon. Alex Kampouris, who had hit a homer in the sixth with a man on, forced Lavagetto at third. Dixie Walker, pinch hitting for Arnold Owen, then drove a grounder at Babe Young. The first baseman tried for a force play at second, but his throw hit Kampouris in the head and Camilli scored from second. Mel Ott hit two homers for the Giants.

The Dodgers last year also drew the previous single game Polo Grounds record crowds, 51,629 on April 28 and 53,997 for a night game Aug. 7. The all-time high for the park is 64,417, for a double header with the Cardinals in 1936. Score:

BROOKLYN.	AB	R	H	P	A
Reese,ss	6	0	0	1	3
Waner,rf	2	2	0	1	0
Reiser,cf	5	2	4	1	0
Medwick,lf	3	1	1	2	0
Lavag'o,3b	5	1	2	0	1
Camilli,1b	5	1	2	15	0
Kamp's,2b	5	1	2	1	3
Owen,c	4	0	1	3	0
Giuliani,c	0	0	0	1	0
Grissom,p	1	0	0	0	2
Mungo,p	0	0	0	0	0
Davis,p	0	0	0	0	0
†Riggs	1	1	1	0	0
Casey,p	0	0	0	1	1
*Yosmik	1	0	0	0	0
Walker	0	0	0	0	0
‡Demaree	0	0	0	0	0
§Owen	1	0	0	0	0
39	10	15	27	10	

NEW YORK.	AB	R	H	P	A
Rucker,cf	5	0	1	4	0
Wh'h'd,2b	4	2	2	2	3
Danning,c	4	2	2	3	0
Ott,rf	5	2	3	2	0
Young,1b	4	1	1	10	1
Arn'v'ch,lf	2	1	0	2	1
Brown,p	0	0	0	0	0
Adams,p	0	0	0	0	0
Lohrman,p	0	0	0	0	2
‖Hartnett	1	0	1	0	0
**Wittig	0	0	0	0	0
Orengo,3b	4	1	2	2	3
Jurges,ss	4	0	1	0	3
Gumbert,p	2	0	0	1	2
Melton,p	0	0	0	0	0
Moore,lf	2	0	1	0	0
38	9	12	27	15	

*Yosmik batted for Grissom in sixth and Walker for Owen in ninth. †Batted for Davis in eighth.

‡Demaree batted for Brown in seventh.

§Batted for Lohrman in ninth.

**Ran for Harnett in ninth.

Brooklyn .....000 004 321—10
New York .....010 021 500— 9

Errors—Orengo, Whitehead, Young. Runs batted in—Ott (4), Danning (2), Medwick, Lavagetto (2), Kampouris (3), Moore, Camilli, Orengo (2), Riggs, Reese. Two base hits—Whitehead, Moore, Reiser (2). Three base hit—Riggs. Home runs—Ott (2), Danning, Kampouris, Orengo. Sacrifices—Grissom, Casey. Double plays—Orengo to Whitehead to Young; Casey to Camilli. Left on bases—New York, 7; Brooklyn, 9. Bases on balls—Gumbert, 3; Grissom, 2; Mungo, 2; Brown, 2; Davis, 1. Struck out—Grissom, 2; Gumbert, 1; Davis, 1; Lohrman, 1; Casey, 1. Hits—Off Gumbert, 5 in 5⅓ innings; Melton, 2 in ⅔; Brown, 3 in 1; Adams, 3 in ⅔; Lohrman, 2 in 1⅓; Grissom, 6 in 5; Mungo, 1 in 1 (none out in 7th); Davis, 3 in 1; Casey, 2 in 2. Wild pitch—Davis. Winning pitcher—Casey. Losing pitcher—Lohrman. Umpires—Barlick, Pinelli and Ballanfant. Time—2:55. Attendance—56,314.

REDS, 7; PIRATES, 3.

Pittsburgh, Pa., April 20 (AP).—Robust hitting at timely intervals and excellent relief pitching by Junior Thompson gave the Cincinnati Reds a 7 to 3 victory, their second straight, over the Pittsburgh Pirates today.

The Reds pounded three Pirate pitchers for 13 hits. Linus Frey drove in four runs with a homer and two singles. Harry Craft also hit a homer and Billy Werber had a triple, two singles, and two walks in six appearances before 19,080 fans. Scores:

CINCINNATI.	AB	R	H	P	A
Werber,3b	4	1	3	1	2
Frey,2b	5	1	3	2	3
G'dman,rf	5	1	2	1	0
F.M'C'k,1b	4	0	1	11	0
Ripple,lf	2	0	0	1	0
M.M'C'k,lf	2	0	0	0	0
Wast,c	5	0	0	5	0
Craft,cf	5	2	1	1	0
Joost,ss	4	1	2	1	5
Turner,p	2	0	1	0	2
*Gleason	1	0	0	0	0
Th'pson,p	1	1	1	0	0
40	7	13	27	12	

PITTSBURGH.	AB	R	H	P	A
H'diey,3b	3	1	0	5	0
Garms,3b	1	0	0	0	0
An'son,ss	4	0	1	1	1
Fl'cher,1b	4	0	1	6	0
V.B'rys,lf	3	1	1	3	0
Elliott,rf	4	1	2	1	0
DiM'gio,cf	4	0	1	4	0
Gustine,2b	4	0	2	3	2
Lopez,c	2	0	0	4	0
Bowman,p	2	0	0	0	0
H'man,p	0	0	0	0	0
†Stewart	1	0	1	0	0
Lan'han,p	0	0	0	0	1
35	3	9	27	4	

*Batted for Turner in 6th. †Batted for Heinselman in 7th. ‡Martin batted for Lopez in 9th; Collins batted for Lanahan in 9th; and Dairs batted for Anderson in 9th.

Cincinnati .....100 003 201—7
Pittsburgh .....000 210 000—3

Errors—Handley (2), Frey, West, Gustine, Runs batted in—Frey (4), DiMaggio, Gustine, Fletcher, Joost, Werber, Craft. Two base hits—Goodman, Gustine, F. McCormick, Elliott, Thompson, Van Robays. Three base hits—Fletcher, Werber. Home runs—Frey, Craft. Stolen base—Handley. Sacrifice—Thompson. Double plays—Werber to Frey to F. McCormick; Joost to Frey to F. McCormick. Left on bases—Cincinnati, 12; Pittsburgh, 8. Bases on balls—Bowman, 5; Tobbetes, 1; Heinselman, 2; Lanahan, 2; Thompson, 2. Struck out—Turner, 1; Thompson, 3; Heinselman, 2. Hits—Turner, 6 in 5 innings; Bowman, 9 in 6⅔; Heinselman, 8 in 1⅓; Thompson, 3 in 4; Lanahan, 1 in 2. Winning pitcher—Turner. Losing pitcher—Bowman. Umpires—Goetz, Conlan, and Reardon. Time—2:26. Attendance—19,060.

BEES BEAT PHILS, 7-5.

Boston, Mass., April 20 (AP).—Babe Dahlgren blasted out his third homer of the season with Eddie Miller on base today to give the Bees a 10 inning victory over the Phillies, 7 to 5.

Just before Dahlgren, who had a perfect day at bat with a double, two singles and a pass, cleared the center field wall with his game winning drive, Miller had bounced a double off the left center barrier.

PHILADELPHIA.	AB	R	H	P	A
Bragan,ss	5	1	1	2	2
Benj'm'n,lf	6	0	0	3	0
Marty,cf	6	1	2	3	0
Wem.lb	3	0	1	13	0
Klein,rf	5	1	1	0	1
Narel,2b	5	1	2	0	6
Warren,c	3	1	0	6	0
May,3b	4	0	1	0	3
Blanton,p	2	0	0	0	2
Crouch,p	0	0	0	0	0
†Mueller	0	0	0	0	0
Beck,p	1	0	0	0	0
*38	5	11	27	13	

BOSTON.	AB	R	H	P	A
Rowell,2b	5	0	0	2	3
Cooney,cf	5	0	0	3	0
Moore,rf	5	1	3	3	0
West,lf	5	1	2	2	0
Majeski,3b	5	1	1	0	2
Miller,ss	5	2	3	1	4
Dahl'n,1b	5	2	2	11	0
Berres,c	4	0	2	11	3
Salvo,p	3	0	0	1	0
Lam'nna,p	1	0	0	0	2
40	7	13	30	12	

*Litwhiler batted for Blanton in sixth. †Batted for Crouch in seventh. ‡None out in tenth when winning run scored.

Philadelphia .....001 011 200 0—5
Boston .....020 130 000 2—7

Errors—May, Blanton, Miller, Dahlgren. Runs batted in—Bragan, Benjamin, Marty, May, Mueller, Dahlgren (3), Berres (3), Miller. Two base hits—Warren, Miller (2), Berres (2), Dahlgren. Three base hits—Moore (2). Home runs—Bragan, Marty, Dahlgren. Sacrifice—Nagel. Double plays—Berres to Miller; Majeski to Rowell to Dahlgren. Left on bases—Philadelphia 13; Boston 9. Bases on balls—Blanton, 2; Beck, 1; Salvo 6; Lamanna, 2. Struck out—Blanton, 2; Crouch, 1; Beck, 3; Salvo, 10. Hits—Off Blanton, 8 in 5 innings; Crouch 0 in 1; Beck, 4 in 3 (none out in tenth); Salvo 11 in 6 1-3; Lamanna, 0 in 3 2-3. Winning pitcher—Lamanna. Losing pitcher—Beck. Umpires—Marerkurth, Stewart, and Dunn. Time—2:40. Attendance—11,824.

Cubs Defeat Cardinals in Tenth, 11 to 10

[Continued from first sports page]

with a single to center, sending Brown home.

Dom Drives in Two Runs.

Everything seemed to be all right after the Cubs grabbed a one run lead in their half of the third. After Myers had executed the Cubs' fifth strikeout to get the third under way and Passeau had grounded out, Hack drew his second pass and Stringer singled to left. Dallessandro sent Stan and Lou home with a double to left center. Nicholson popped out.

The Cubs' lead began to fade immediately after Passeau had thrown out Lanier at the start of the home third. Harry Walker doubled to left, then Stringer fumbled Brown's grounder, his sixth error behind Passeau in 11 1-3 innings. Moore again followed up with a single, Walker scoring and Brown reaching third. Johnny Mize doubled to left, scoring Brown and Moore. Enos Slaughter beat out an infield single, then Walker Cooper tripled to right center, scoring Mize and Slaughter. French replaced Passeau and Martin Marion tapped to Myers, Walker Cooper holding third. He scored, however, on Frank Crespi's single to left. Lanier made his second out of the inning by forcing Crespi.

Cubs Go to Work Again.

When the Cubs went to bat in the fourth they showed no signs of having just passed thru a six run whirlwind. Novikoff opened with a double to right center and scored on Russell's double to right. McCullough then drove his homer into the left field bleachers, scoring behind Russell. Morton Cooper replaced Lanier and walked Myers. French fanned, but Hack hit a homer on the roof of the right field pavilion, scoring behind Myers to tie the score at 7-all.

Luck abandoned the Cubs completely in the Cardinals' fourth. Walker beat out a bunt and stopped at second on Brown's infield hit. Moore bunted to French for a single and Larry's throw to first hit Moore in the back. The ball caromed into right field, Walker and Brown scoring and Moore reaching third. Russell disposed of Mize and Slaughter while Moore clung to third, but Stringer made a low throw after capturing Walker Cooper's grounder, Moore scoring. Marion filed to Novikoff.

With French shutting out the Cards, the Cubs started the overtaking process again in the sixth. McCullough opened with a single, paused while Myers struck out and French filed out, then went to third on Hack's single and scored on Stringer's double. Dallessandro struck out.

Nicholson Connects.

Nicholson opened the seventh with his homer into the thorofare beyond the right field pavilion.

Hack opened the eighth with a single to left and advanced on Stringer's sacrifice. Dallessandro singled to center, scoring Hack with the tying run. Nahem replaced Morton Cooper, and Nicholson was given an intentional pass, but was forced by Novikoff. Russell struck out.

TWO HORSES TOO MUCH FOR FINN IN 35 MILE RACE

Charleston, S. C., April 20 (AP).—Dr. Arne L. Suominen, 41 year old physician and native of Finland, saw one horse collapse under the grind and then completed his 35 mile marathon at the Jockey club track today only a mile and a half behind the second horse pitted against him.

The first horse, Lady, owned by John Marchotisis and ridden by Pete Trakalas, collapsed after eight miles of the man-equine endurance contest.

Starting at 2:13 p. m., in the heat of a summerlike day, Dr. Suominen stopped only a few times for a rub-down administered by his wife, and finished his run at 7:28 p. m. The second horse had crossed the finish line 12 minutes earlier.

At the time the second horse entered the race the physician was trailing by two miles. The second horse, Lightning, also owned by Marchotsis, was ridden by Ogden Haynes.

DICK TRACY—Packaged Goods

Pals Meet Again

Hugh Mulcahy, Phillies' pitcher who was inducted into the army before the season opened, visited his old catcher, Ben Warren, and other former teammates, on the bench in Boston yesterday before the Bees licked the Phillies, 7 to 5. Mulcahy is now stationed at Camp Edwards, on Cape Cod.

[Associated Press Wirephoto.]

AMATEUR BASEBALL CALL.

Amateur baseball teams which prefer to travel are invited to enroll in the suburban brackets of the Illinois State Amateur Baseball league, which will meet tonight at 127 North Dearborn street, in room 801 at 8 o'clock.

Lee to Face Vander Meer, Reds Today

[Chicago Tribune Press Service.]

St. Louis, Mo., April 20.—The world champion Cincinnati Reds will be in Chicago tomorrow, Tuesday, and Wednesday, their first visit to the shores of Lake Michigan since winning the title last October. Manager Jim Wilson of the Cubs, who had such a big part in the Reds' conquest of the Detroit Tigers last autumn, is so anxious to take the series that he sent the Cubs home this evening in a special train. Usually the Cubs return from St. Louis overnight, which is all right except when the engineer has a grouch.

Bill Lee, a persistent holdout until April 11, will pitch for the Cubs in the Reds-Cubs opener tomorrow, the weather permitting. Johnny Vander Meer is slated to pitch for the champions.

There were few evidences of yesterday's rains at the ball park today. The sun was bright, but failed to throw the warmth it usually casts on St. Louis this late in the spring.

Manager Wilson, who stayed in bed yesterday to nurse a cold, was feeling much better today.

Minor Leagues

AMERICAN ASSOCIATION.

	W.	L.	Pct.		W.	L.	Pct.
Louisville	4	0	1.000	Toledo	2	3	.400
Columbus	4	0	.800	St. Paul	2	3	.400
Indianpol's	3	2	.600	Kas. City	2	3	.400
Minneapolis	2	3	.400	Milwaukee	0	4	.000

PACIFIC COAST LEAGUE.

	W.	L.	Pct.		W.	L.	Pct.
Sac'mento	12	4	.750	Oakland	7	9	.438
Seattle	11	4	.733	Los Angeles	5	9	.357
San Diego	10	5	.667	San F'cisco	5	11	.313
Hollywood	7	8	.467	Portland	4	11	.267

YESTERDAY'S RESULTS.

AMERICAN ASSOCIATION.

Minneapolis, 7-14; Columbus, 3-16.
St. Paul, 6-5; Toledo, 2-4.
Kansas City, 7-8; Indianapolis, 3-2.
Louisville, 4; Milwaukee, 2.

PACIFIC COAST LEAGUE.

Los Angeles, 5-1; Sacramento, 4-3.
Portland, 7-6; Hollywood, 5-11
Seattle, 9-3; Oakland, 4-1.
San Diego, 10-0; San Francisco, 9-1.

INTERNATIONAL LEAGUE.

Newark, 11; Rochester, 1.
Buffalo, 3-6; Baltimore, 2-7.
Syracuse, 8-9; Toronto, 7-3.
Jersey City, 2; Montreal, 0.

SOUTHERN ASSOCIATION.

Memphis, 4-5; Birmingham, 3-4.
Chattanooga, 11-6; Nashville, 9-3.
Atlanta, 8-7; Knoxville, 1-5.
Little Rock, 6-4; New Orleans, 5-0.

TEXAS LEAGUE.

Oklahoma City, 5-5; Fort Worth, 1-3.
Beaumont, 6-6; Shreveport, 3-9.
Dallas, 5-4; Tulsa, 3-1.
Houston, 11; San Antonio, 0.

Elmhurst Girls' Softball Team Beats Florals, 4 to 1

Mildred Dressander pitched a no hit game as the Elmhurst V8s defeated the Olander Florals, 4 to 1, in the opening game of the spring softball tournament last night in the International amphitheater. Dressander gave up two bases on balls. Tonight's schedule:

Hedstrom Coals vs. Winkler Motors; Magic Chefs vs. Brills; Garden City vs. Nonebetter.

Fenwick Wins 4th Catholic Swim Crown

Fenwick High school of Oak Park won its fourth consecutive Catholic league swimming championship yesterday by scoring 54 points in the finals held in the Loyola pool. Loyola finished second with 25, Leo was third with 10, and St. Philip fourth with 4.

Bill Brown of Fenwick, who set a new preliminary mark in the 50 yard free style event, also placed first in the finals, covering the distance in :24.9. Fenwick won six firsts in seven events. Summaries:

200 YARD RELAY—Won by Fenwick [R. Collins, Cullerton, Burke, McGowan]; Loyola, second; Leo, third; St. Philip, fourth. Time, 1:51.6.

50 YARD BREASTSTROKE—Won by Thomas, Fenwick; Maloney, Loyola, second; Barrett, Fenwick, third; Crowe, Loyola, fourth. Time, :32.5.

50 YARD FREE STYLE—Won by Brown, Fenwick; Jarka, Fenwick, second; Gray, St. Philip, third; O'Leary, Fenwick, fourth. Time, :24.9.

150 YARD MEDLEY RELAY—Won by Fenwick [Brown, Thomas, Jarka]; Loyola, second; Leo, third. Time, 1:28.7.

DIVING—Won by Ray, Loyola; Amberg, Loyola, second; LeBrun, Fenwick, third; Buckingham, Fenwick, fourth. Point total, 74.9.

100 YARD FREE STYLE—Won by Holzer, Fenwick; Brown, Fenwick, second; McGowan, Fenwick, third; Costello, Loyola, fourth. Time, :59.8.

50 YARD BACKSTROKE—Won by Hatch, Fenwick; LeBrun, Fenwick, second; Godbin, Leo, third; Swiak, Fenwick, fourth. Time, :32.3.

RAIN STOPS ILLINOIS TECH.

Detroit, Mich., April 20 [Special].—Rain today canceled the Illinois Tech-Lawrence Tech baseball game.

Three Chicago Fives Win in B'nai B'rith Tourney

Chicago made a clean sweep of three games in the Battle of Champions basketball meet sponsored by the Aleph Zadik Aleph, junior order of B'nai B'rith, yesterday in the Boy's Brotherhood Republic gymnasium. Isadore Salerio scored 19 points to lead Herzl to a 51 to 37 victory over St. Louis. Deborah trimmed East Chicago, 64 to 27, and Akiba won from the Milwaukee chapter, 50 to 31.

RESORTS AND TRAVEL.

CALIFORNIA.

Trying times like these call for the biggest vacation of them all:

Southern California

Good health and efficiency suffer during times of tension and worry. It's only logical that this summer—more than ever—you'll need a *real* vacation. A chance to get clear away, to relax and have fun and clean out the cobwebs. And the answer is Southern California—the trip you've put off too long. Come this summer, while you can, *when you'll benefit the most.*

Join in the fun of surf-riding, sailing, fishing and sun-tanning. Climb mountain trails. Shop in friendly foreign colonies or in America's most style-conscious shops. Tour the Old Missions, the great orange groves, famous Santa Catalina. See horse-racing, fiestas, glittering premieres, celebrities. Mighty industries: oil, movies, plane-making. Days will be rainless, nights cool and crisp.

2 WEEKS are all you need if you live near CHICAGO

You're only a few hours from Southern California by plane, as little as 1 business day by train and 2½ by bus. Many find a 2-weeks vacation ample. Costs here average 22.8% below those of 20 other leading U. S. resorts. Ample accommodations in Los Angeles, Hollywood, Long Beach, Santa Monica, Beverly Hills, Pasadena, Glendale, Pomona, other cities of Los Angeles County and its neighbors.

FREE! VALUABLE BOOK plans trip for you

Tells what it costs, how to get here and time required, what to see and do, etc. Completely illustrated with maps and striking photographs. Sent free to you by this non-profit community organization. Use this valuable coupon *now.*

When you arrive, visit our famous Free Visitors' Bureau in Los Angeles (305 W. 6th St.). Information, literature, 26 services — all free.

All-Year Club of Southern California

Come to California for a glorious vacation. Advise anyone not to come seeking employment, lest he be disappointed; but for tourists, the attractions are unlimited.

Copr. 1941 by All-Year Club of So. Calif.

—FREE—MAIL COUPON TODAY—

All-Year Club of Southern California 629 So. Hill St., Los Angeles, California. Div. 3-P

Send me *free* book with complete details (including costs) of a Southern California vacation. Also send free routing by ☐ auto, ☐ rail, ☐ plane, ☐ bus, ☐ steamship. Also send free booklets about counties checked: ☐ Los Angeles, ☐ Orange, ☐ Riverside, ☐ Santa Barbara, ☐ San Diego, ☐ Kern,

PAROLEE SEIZED IN AUTO ASSAULT AFTER BEATING

Accused of Driving Car Twice Over Victim.

Anthony De Steffano, will-o'-the-wisp parolee bandit sought as the driver of a car which deliberately was driven twice over a helpless man, was captured yesterday.

Anthony De Steffano.

Sergt. Timothy O'Connell, leader of the detective squad that seized him, said De Steffano had eluded the squad in two automobile chases in the last few days. O'Connell said De Steffano tried to run him down in the street at the start of the second chase.

O'Connell has made a city-wide search for De Steffano since the morning of March 18. Early that morning a dispute occurred in the Pelican Tap saloon, 29 East Ohio street. It was followed by a street brawl in which Robert De Marzio, 40, was beaten to the pavement.

Traced Thru Car License.

A car was backed over his prostrate form and then driven forward over him. Witnesses noted the license lumber. Police said the license had been issued under a fictitious name to De Steffano.

A few minutes later Detectives Anthony Bongiorno and Charles McAllister halted a speeding car at Adams street and Racine avenue after a chase. The driver drew a gun and fled on foot.

Bongiorno shot the driver's hat off, but he escaped. Others in the car said the driver was De Steffano.

On Friday night O'Connell saw, parked in front of 24 South Loomis street, a car which De Steffano since had been using. De Steffano appeared presently, and O'Connell drew his gun and stepped in front of the car. De Steffano, O'Connell said, stepped on the gas and tried to run over him. O'Connell leaped aside and emptied his gun at the vanishing car. He and his squad then tried in vain to capture De Steffano.

Identified by 3 Witnesses.

Yesterday O'Connell and his men surprised De Steffano as he was waiting for a street car at Harrison and Dearborn streets and arrested him. He gave his age as 27 and his address as 1437 Jackson boulevard.

Police took him to the detective bureau showup, where he was identified by three witnesses as one of the robber gang that held up Ulrich Vogt's grocery at 1159 Adams street March 6 and took $600. The police were holding another parolee, Salvatore Aquilera, and a third man, Vito Vicheone, as suspects in this robbery.

De Steffano, who had $100 in his pocket when arrested, refused to discuss the robbery or the attack on De Marzio. Police said he also used the names of Charles Schippa and James De Vino.

The police said his records show he was arrested Jan. 6, 1932, on a charge of assault with intent to murder, but that this charge was dismissed. On April 16, 1934, they said, he was sentenced to one year to life in prison for armed robbery. He was paroled Jan. 24, 1940.

ESTELLE F. WARD IS DEAD; AUTHOR AND CLUB WOMAN

Miss Estelle Frances Ward, author and active in women's and civic affairs, died yesterday in the home of her sister, Mrs. C. Ward Wheeler, at 1291 North Elm Tree road, Lake Forest. Miss Ward, who had been a resident of Evanston for more than 50 years, had been ill for three years.

Miss Ward was the author of several biographical works, including a biography of Christopher Monck, the second duke of Albemarle. She also wrote a history of Northwestern university. She was a member of the National Society of Colonial Dames, the Woman's City, the Fortnightly, and the Friday clubs. She was a member of the board of the Northwestern university settlement and was an active Republican.

Her parents were the late Mr. and Mrs. Joseph F. Ward of Evanston. Surviving, besides Mrs. Wheeler, are another sister, Mrs. Wirth S. Dunham of Wayne, Ill., and a brother, George Bradley Ward. Services will be held at 2 p. m. tomorrow in the home of Mrs. Wheeler, with burial in Rosehill cemetery.

CHICAGO TO OPEN 20TH YOUTH WEEK PROGRAM TODAY

Chicago's 20th annual celebration of Youth week, which seeks to focus attention on Chicago's youth and youth agencies, opens today.

Each day of the eight day event has been designated to emphasize a specific activity. Today is home and family day; tomorrow is health and athletics day. Other days are Wednesday, vocations and industry; Thursday, creative group activity; Friday, school and citizenship; Saturday, out-of-doors and playgrounds; Sunday, church; Monday, leisure time.

The Alliance of Business and Professional Women of Chicago will give a luncheon at noon today in the Wedgewood room at Marshall Field & Co. for honor girl students from each of Chicago's high schools. Special assemblies and programs also will be held in most of the city's public schools today.

Maj. John L. Griffith is chairman of the Youth week committee.

PISTOL SHOTS BAFFLE PEOPLE.

Mrs. John L. Wright, owner of a real estate office at 2024 East 73d street, and Grand Crossing police were baffled yesterday by two pistol shots fired thru the window of the office.

LITTLE ORPHAN ANNIE: Interrupted Journey

Test Your Facts

Below each of the following questions are listed three answers. Make your choice, turn to page 25 in the Want Ad section for the correct answers, and mark your score:

1. What fleets were engaged in the Battle of Cape Matapan?

[a] British and French, [b] British and Italian, [c] British and German.

2. In which of Shakespeare's plays does Laertes appear?

[a] "Hamlet," [b] "Love's Labor Lost," [c] "Twelfth Night."

3. How long is a tennis court?
[a] 68 feet, [b] 78 feet, [c] 88 feet.

4. What is another name for crozier?

[a] Incense vessel, [b] altar candlestick, [c] bishop's staff.

OFFICIAL WEATHER FORECAST

The United States weather bureau forecast for today and tomorrow and yesterday's table of records follow:

INDIANA, LOWER MICHIGAN, WISCONSIN, AND IOWA: Generally fair Monday and Tuesday; warmer Tuesday.

UPPER MICHIGAN: Partly cloudy; snow flurries in east and central Monday; Tuesday fair and warmer.

MINNESOTA: Fair, warmer in northwest and west central Monday; Tuesday partly cloudy, warmer in east and south.

NORTH DAKOTA: Fair and warmer Monday; Tuesday partly cloudy, warmer in extreme east.

SOUTH DAKOTA: Fair and warmer Monday; Tuesday partly cloudy, warmer in east.

NEBRASKA: Fair Monday; Tuesday partly cloudy, warmer in east and central.

OHIO: Fair and cooler in south and mostly cloudy and cooler in north Monday; Tuesday fair and continued cool.

Place of observation. State of weather. April 20, 6:30 p. m. Central standard time.	Direction of wind.	Temp. 6:30 p. m.	Highest today	Lowest last 24 hours	Precipitation last 24 hours
East central states—					
Alpena, cloudy	S.W.	49	65	47	.92
Carbondale, cloudy	N.W.	63	68	50	...
Chicago, cloudy	N.W.	51	51	46	.02
Cincinnati, cloudy	W.	60	74	60	.01
Cleveland, cloudy	W.	57	78	57	.02
Detroit, cloudy	S.W.	51	65	51	.17
Escanaba, cloudy	N.W.	35	46	35	.79
Evansville, clear	N.W.	63	65	54	.59
Fort Wayne, cloudy	W.	46	58	46	.01
Frankfort, cloudy	N.W.	39	72	39	.95
Grand Rapids, cloudy	W.	44	54	42	.32
Green Bay, cloudy	N.W.	39	51	39	.37
Indianapolis, cloudy	W.	54	57	53	.13
La Crosse, cloudy	N.W.	52	55	40	.34
Madison, cloudy	N.W.	47	50	42	.16
Marquette, snow	N.W.	31	41	31	.77
Memphis, clear	N.W.	67	70	52	2.24
Milwaukee, cloudy	N.W.	40	50	44	.09
Moline, cloudy	N.W.	55	58	42	.32
Nashville, cloudy	W.	68	74	60	.26
Peoria, cloudy	N.W.	55	58	44	.33
S. Ste. Marie, cloudy	S.W.	40	56	40	.12
Springfield, clear	W.	56	60	44	.01
West central states—					
Bismarck, cloudy	N.	38	45	32	...
Charles City, clear	N.W.	48	56	37	.32
Concordia, clear	N.W.	56	57	37	.01
Des Moines, cloudy	N.W.	54	56	39	...
Devils Lake, clear	N.	36	39	30	...
Dodge City, cloudy	N.W.	52	55	33	...
Dubuque, cloudy	N.W.	53	56	41	.18
Duluth, cloudy	N.	39	42	32	.31
Fargo, cloudy	N.	33	38	31	...
Huron, cloudy	N.W.	47	51	35	.09
Kansas City, cloudy	N.W.	59	62	42	...
Little Rock, clear	N.W.	67	71	47	...
Mpls.-St. P., rain	N.W.	43	53	33	.57
North Platte, cloudy	N.W.	51	51	32	...
Oklahoma City, cloudy	N.E.	57	59	39	...
Omaha, cloudy	N.W.	51	59	36	.05
Rapid City, rain	N.	42	51	32	...
St. Louis, cloudy	N.W.	61	64	45	.19
Sioux City, rain	N.	53	57	40	.44
Springfield, cloudy	W.	55	59	41	...
Wichita, cloudy	N.W.	58	61	36	...
Williston, clear	N.	39	40	31	...
Albany, cloudy	S.E.	82	93	61	...
Atlanta, cloudy	N.W.	73	80	59	.01
Boston, cloudy	S.W.	70	89	53	...
Buffalo, cloudy	S.W.	52	81	51	.14
New York, cloudy	S.	63	79	51	...
Philadelphia, cloudy	S.	78	92	56	...
Pittsburgh, cloudy	S.	60	...	...	.12
Raleigh, cloudy	S.W.	81	92	64	...
Syracuse, rain	S.W.	67	90	63	.06
Washington, cloudy	S.W.	86	95	66	...
Gulf states—					
Abilene, cloudy	N.E.	60	63	42	...
Amarillo, cloudy	S.E.	56	58	30	...
Birmingham, cloudy	N.W.	68	72	66	.28
Brownsville, rain	N.E.	64	71	64	...
El Paso, cloudy	E.	66	70	36	...
Fort Worth, cloudy	N.E.	62	65	43	...
Galveston, cloudy	N.E.	75	79	58	...
Jacksonville, cloudy	S.E.	76	89	66	...
Miami, cloudy	N.E.	76	80	70	...
Mobile, cloudy	S.E.	73	78	71	...
New Orleans, cloudy	N.W.	75	75	69	.05
San Antonio, clear	N.E.	72	76	52	...
Shreveport, cloudy	N.	67	70	50	...
Tampa, cloudy	N.W.	77	85	66	...
Vicksburg, cloudy	N.W.	67	74	55	1.36
Mountain states—					
Albuquerque, cloudy	S.E.	51	55	34	...
Boise, clear	N.W.	62	63	34	...
Butte, cloudy	N.W.	50	50	23	...
Cheyenne, clear	N.W.	43	46	23	...
Cody, clear	N.	41	47	15	...
Denver, cloudy	N.E.	46	49	30	...
Havre, cloudy	S.E.	53	53	31	...
Lander, cloudy	S.E.	46	46	21	...
Miles City, cloudy	N.W.	48	50	30	...
Phoenix, clear	S.W.	72	75	40	...
Salt Lake City, cloudy	N.W.	55	56	28	...
Yellowstone Pk., cloudy	N.W.	44	47	17	...
Pacific states—					
Fresno, clear	N.W.	74	76	43	...
Los Angeles, cloudy	N.E.	74	75	48	...
Pendleton, clear	S.W.	72	72	37	...
Portland, clear	N.W.	76	76	39	...
San Diego, cloudy	S.E.	77	77	49	...
San Francisco, clear	N.W.	63	71	44	...
Seattle, clear	N.W.	69	70	37	...
Spokane, clear	S.W.	68	70	33	...
Yuma, clear	N.W.	76	78	50	...
Canadian—					
Battleford, cloudy	S.W.	47	50	21	...
Calgary, cloudy	S.W.	58	62	32	...
Edmonton, cloudy	S.	61	...	32	...
Medicine Hat, cloudy	S.E.	57	58	32	...
Montreal, rain	W.	71	86	60	.23
Toronto, cloudy	S.W.	55	76	52	.07
Winnipeg, clear	N.W.	35	38	27	...

EXPECT 2 WOMEN TO BE RENAMED ON SCHOOL BOARD

The two women members of the Chicago board of education—Mrs. L. Robert Mellin and Mrs. Walter F. Heineman—whose terms expire April 30, are expected to be reappointed by Mayor Kelly, it was learned yesterday.

Mrs. Mellin is completing the term of Mrs. William S. Heffernan, who resigned, to which she was appointed Feb. 4. She lives at 1038 Balmoral avenue and is the wife of a physician. She has been active in club, welfare, and educational work.

Mrs. Heineman, who lives at 9920 South Hoyne avenue, is the wife of a lawyer. She also has been active in club and educational work. Mrs. Heineman was appointed to the school board by Mayor Kelly in April, 1938.

WOMAN KILLED, 6 OTHERS HURT IN CAR COLLISION

Automobiles Crash in Proviso Township.

Mrs. Katherine Hunt, 33 years old, 7 West Vine street, Hinsdale, was killed yesterday and six other persons were injured, five seriously, in a two car collision on 22d street west of Wolf road, in Proviso township.

The injured were Mrs. Hunt's husband, Obie, 38, an electrical engineer; Raymond McCarter, 20, of 2416 South 17th avenue, Broadview, a shipping clerk; Arlene McGinnis, 14, of 1655 West 63d street; Ruth Enzenbacker, 14, of 6234 South Winchester avenue; Norma Novak, 17, of 1909 South 22d avenue, Maywood, and James Hwych, 15, of 1617 Madison street, Maywood.

The Novak girl was given first aid treatment at Westlake hospital in Melrose Park, where all the injured except Hunt were taken. Hunt was taken to Hinsdale sanitarium. The Hunts' son, Michael, 5, escaped injury.

Dies of Injuries.

William Lee, 84, colored, of 6200 Rhodes avenue, died in St. George's hospital after being struck by an automobile at 83d street and Michigan avenue. The driver was Howard Warcham, 7826 Kimbark avenue.

Indiana Man Killed Here.

Lester Kerr, 28 years old, of Valparaiso, Ind., a machinist, was killed last night when an automobile in which he was riding struck a safety island in Archer avenue near Paulina street. The driver, Kerr's uncle, Byron Dale, 34, also of Valparaiso, was slightly injured, while another passenger, Mrs. Elene Connor, 28, of 6617 Alexander avenue, Hammond, a divorcée, was unhurt.

Mrs. Connor told Lieut Maurice Wall of the Brighton Park police that she and the two men had been to several taverns before the accident occurred. A partly empty whisky bottle was in the car. Dale and Mrs. Connor were held for the inquest.

Alois Karl, 70, of 3914 North Albany avenue, a night watchman, died in Martha Washington hospital of injuries suffered when he was run down April 13 at Lawrence and Manor avenues.

Police said they are holding the driver, Philip Skuda, 22, of St. Joseph, Mich., on charges of car theft, reckless driving, leaving the scene of an accident, and driving without a license.

Up to 4 p. m. yesterday, 252 persons had been killed by automobiles in Cook county since Jan. 1. Of these, 191 were killed in Chicago, where 6,387 were injured in the same period.

AMERICAN GIFTS TO BRITISH RELIEF TOP 3½ MILLIONS

Americans have contributed $3,505,000 in cash and merchandise thru the British War Relief society to aid civilian war victims in Great Britain, Charles F. Glore, Illinois chairman of the society, reported yesterday.

Emphasizing that the continued need among air raid victims is urgent, Glore made public a list of the major purposes for which the gifts were used. He said the contributions are those made prior to the current civilian aid campaign in which the society seeks to raise 20 million dollars, one million in Illinois. He said additional accountings will be made from time to time.

Of the total, which does not include an estimated million dollars in gifts of knitted goods, bandages or similar necessities, $260,000 went for mobile feeding kitchens, $1,155,000 for merchandise, exclusive of wool, purchased in the United States, $1,605,000 in cash remittances to agencies in Great Britain, and $485,000 in money or merchandise to the British Red Cross and the Central Hospital Supply service. The latter remittance was made before the arrangement under which the American Red Cross now handles such cash donations.

KILLS DIVORCEE, SHOOTS TAVERN MAN, ENDS LIFE

Waukesha, Wis., April 21, Monday (AP).—Henry Scheidler, a laborer, died early today of self-inflicted bullet wounds several hours after he shot and killed a woman and wounded one man last night in a downtown tavern.

The dead woman was Mrs. Lena Hall, about 29, a housekeeper, with whom Scheidler had been friendly. She was shot by Scheidler as she sat at the bar with another woman. Harry Schultz, a bartender, was seriously wounded when he sought to placate Scheidler. Scheidler then turned the gun on himself.

Boy, 12, Steps Into Path of Street Car and Is Killed

Raymond Aulwurm, 12 years old, was fatally injured yesterday when he stepped from one street car into the path of another at 100th place and Vincennes avenue. The accident was witnessed by his brother, Donald, 10. The two boys were on their way to church from their home at 10906 Albany avenue.

OBITUARIES

Peter Muller.

Peter Muller, business agent for local 118 of the Hod Carriers and Common Laborers' union and a leader in organizations of Americans of Luxemburgian descent, died yesterday in his home, 1216 South boulevard, Evanston. He was 61 years old. His home was in Evanston for 34 years. He was president of the Luxemburger club of Evanston, and a director of the American Committee for Luxemburger Relief. Surviving are his widow, Pauline; two sons, Nicholas and Frank; and a daughter, Mary. The funeral will be at 9:30 a. m. Wednesday from the chapel at Maple avenue and Grove street, Evanston to St. Nicholas church in Evanston.

Fred C. Norton.

Youngstown, O., April 20 [Special].—Fred C. Norton, 71, internationally known designing engineer and special engineer for the Youngstown Sheet and Tube company for 13 years, died here today. During the first world war Mr. Norton designed the first equipment for producing helium in large quantities. Earlier he designed steampiping used for the first world's fair in 1893 in Chicago.

Col. Edward M. Renouf.

MONTREAL, Que., April 20 (AP).—Col. Edward Michael Renouf, 81 years old, partner in a Montreal publishing firm bearing his name, and a pioneer in the motorization of artillery, died today. He was president of the Canadian Artillery association.

John R. Shannon.

San Francisco, Cal., April 20 [Special].—John R. Shannon, 62, head of the San Francisco office of the Minneapolis and St. Louis railroad, died today of a heart ailment. Shannon was a member of the American Association of Freight Traffic Officers, and of Mizpah Masonic lodge of Chicago. He had been with the railroad 32 years, having come here from Minneapolis, Minn., in 1935.

Mrs. Julia A. Dunn.

Funeral services for Mrs. Julia A. Dunn, a resident of the Austin district for many years, will be held at 11 a. m. tomorrow in St. Catherine of Siena church in Oak Park. Mrs. Dunn, who was 73 years old, died Saturday night in her home, 33 North Mayfield avenue. She was the widow of David Dunn, an official of the city water department. Surviving are a son, Walter, and two daughters, Florence Dunn and Mrs. Joseph Holscher.

William Asher Fowler.

Services for William Asher Fowler, a resident of Chicago for 50 years, will be held at 3 p. m. tomorrow in the chapel at 63d street and Harvard avenue. Mr. Fowler died Saturday in his home at 6417 Kimbark avenue. He was founder of the William Fowler Paper company, which he headed until he retired and dissolved the concern in 1932. A daughter, Mrs. Marion Binder, survives.

Harry Heasley.

Emlenton, Pa., April 20 (AP).—Harry Heasley, 77, chairman of the executive committee and director of the Devonian Oil company, a producing firm, died yesterday. Heasley operated in Pennsylvania, Oklahoma and South American oil fields. He formerly was president of the Oklahoma Natural Gas company.

The Rev. Charles L. White.

Arlington, Mass., April 20 (AP).—The Rev. Charles L. White, D. D., 78, of Hampton Falls, N. H., president of Colby college from 1901 to 1908 and former executive secretary of the American Baptist Home Missionary society, died last night.

Countess of Lovelace.

LONDON, April 21, Monday (AP).—Countess Mary Caroline of Lovelace, writer and Victorian society leader, died at her Surrey home on Friday.

BELIEVE 2 LOST AS BOATS TURN OVER ON LAKES

One youth drowned and another was believed to have drowned yesterday in boating accidents.

Nels Swanson [top] and K. E. Olin.

Kenneth E. Olin, 23 years old, 3829 Fremont avenue, drowned when a squall overturned his boat in Channel lake, near Antioch, in Lake county. His three companions were rescued by Capt. James McMillan and an Antioch police squad. They were Ralph and Oliver Berg, brothers, of 3134 Fullerton avenue, and Carl F. Wetzel, 1200 Newport avenue.

Nels Swanson, 16, of 7126 Princeton avenue, was believed to have drowned in Maple lake, 95th street and Wolf road, when a boat in which he and B. Jaderholm, also 16, of 7208 Vernon avenue, overturned. Jaderholm was saved. Joseph Reichert, supervisor of District 5 of the forest preserve, and eight men dragged the lake for six hours without finding any trace of the boy's body.

MARRIED FOR 52 YEARS.

Rochester, Ind., April 20 [Special].—Mr. and Mrs. Oliver Powell who reside on a farm five miles southeast of this city celebrated their 52d wedding anniversary today. They have lived on the same farm for 50 years. Mr. Powell, 77, is a widely known horseman.

BEAUTY Softens Sorrows

. . . that is why we send flowers. They speak more comfort than a thousand words.

George Wienhoeber INC. FLORIST

41 S. Wabash 28 N. Michigan

all phones: RANDOLPH 3700

CONFIDENTIAL TREATMENT

awaits venereal disease sufferers at this clinic!

Not only are patients of the Public Health Institute known to the attending physicians *by number* instead of by name, but each is given individual attention in a private room! Organized by public-spirited citizens as a corporation "NOT-FOR-PROFIT," the Public Health Institute makes a full examination for gonorrhea and syphilis at very low cost, and gives individual treatments at fees so small as to be within the reach of every wage earner.

PUBLIC HEALTH INSTITUTE

Organized as a Corporation "Not-for-Profit" Under the Laws of Illinois.

MEN—159 N. Dearborn St. WOMEN—169 N. Dearborn St.

MEN and WOMEN—129 E. 31st St.

10 A.M. TO 8 P.M. DAILY, EXCEPT SUNDAY. CENTRAL 9383

OFFICERS AND TRUSTEES

Joseph H. King, Pres. — A. A. Carpenter, Vice-Pres.

Thomas R. Gowenlock, Vice-Pres. — Marshall Field

Albert A. Sprague, Sprague, Warner & Co., Vice-Pres. & Treas. — A. B. Dick, Jr., A. B. Dick Company

David A. Crawford, Pullman Company, Vice-Pres. — Harold F. McCormick, Chairman of the Board, International Harvester Co.

Nathan William MacChesney, MacChesney, Becker & Wells

FOUNDED FOR PUBLIC PROTECTION — PUBLIC HEALTH INSTITUTE — NOT FOR PROFIT

9 FALSE ALARMS IN 3 HOURS KEEP FIREMEN BUSY

Firemen in the Englewood and stockyards districts were kept busy early yesterday responding to false alarm calls. Nine such alarms were sounded in that area between 3:30 a. m. and 6:30 a. m. Police squads were unable to find the prankster.

Fire Marshal Michael J. Corrigan said the alarms probably were sounded by the person who turned in more than 50 false alarms on the south side two months ago. He warned that the matter is not a practical joke and that a serious accident might result from a false alarm call.

The first fire box was pulled at 47th street and Marshfield avenue and the last at 53d and Loomis streets. Firemen said the prankster evidently had a key for the boxes.

Policeman's Wife Found Fatally Shot in Home

Mrs. Loretto Meredith, 31 years old, wife of James Meredith, a policeman attached to the Woodlawn station, was found fatally shot in her home at 5470 Harper avenue yesterday. Meredith said that his wife had been ill and despondent and had shot herself in the temple with his service pistol.

UNDERTAKERS.

Lain & Son

Funeral Service Information

SOUTH SIDE CHAPEL, 63D AND HARVARD-AVENUE.

MONDAY

AMES—Grace. 11 a. m. at chapel.
TAYLOR—Margaret L. 10 a. m. at chapel.

TUESDAY

FISCHER—Minnie. 2 p. m. at chapel.

SERVICES TO BE ARRANGED

TOUHY—Lily.

NORTH SIDE CHAPEL, 5501 N. ASHLAND-AVENUE.

MONDAY

KEY—Jane. 1 p. m. at chapel.
KLAUSER—August. 3 p. m. at chapel.
NIELSEN—Jessie L. 4 p. m. at chapel.
VOGELER—Christine. 2 p. m. at chapel.

TUESDAY

BUSCHICK—Mae. 3 p. m. at chapel.
FRISBEE—Joseph. 2 p. m. at chapel.
MAYER—Elizabeth. 1 p. m. at chapel.

WEDNESDAY

BARNES—Jessie. 2 p. m. at residence.
CARLSON—Alice F. 2 p. m. at chapel.

A NEW PLAN FOR FAMILY PROTECTION. Funeral expenses are inevitable and often cause financial hardships. Our plan eliminates this in advance. Write, phone, or visit us for more details. SCHROEDER-THOMPSON-REILLY Undertakers. Prospect 1000-3889. 1716-18 W. 63d-st.

CEMETERIES.

MUST sacrifice—6 grave lot; perpetual care; $80. Address N G 116, Tribune.

MONUMENTS AND MAUSOLEUMS.

CEMETERY MARKERS MONUMENTS AT savings. Sears-Roebuck. State-st. Basement.

DEATH NOTICES

In Memoriam.

GAYNOR—Officer Patrick H. Gaynor. In memory of our dear husband and dad, who passed away two years ago today.
WIFE AND DAUGHTERS.

KOHL—George J. Kohl, who passed away suddenly one year ago today.
'Tis sad, but true, we wonder why
The best are always the first to die.
BROKENHEARTED WIFE, SON, SISTER, BROTHER AND GRANDDAUGHTER, MOTHER AND DAD.

LOESER—Bertha Loeser, nee Damitz. In loving memory of our dear mother, who passed away a year ago today.
FRED, WILLIAM, EDWARD LOESER.

NIERMAN—George Nierman, 1940. In loving memory of our dear son.

VOIERS—John Voiers. In fond remembrance and sincere tribute to a noble character and real buddy, who passed away four years ago today. AN OLD BUDDY.

ARMISTEAD—Frank Pierce Armistead, beloved husband of Eva, nee Huyck; father of the late Mazie, brother of James G., Joseph C. of Columbia, Mo., and Clayton E. Berry. At funeral home, 1732 Wilson avenue. Services Wednesday, 2 p. m. under the auspices of Blair lodge, No. 393, A. F. & A. M. Cremation Graceland.

ARVEY—Frieda Arvey of 3745 Douglas boulevard, beloved wife of Louis J., loving mother of Ruth Kasman and Jean. Services Tuesday, 10:30 a. m., at chapel, 3600 W. Roosevelt road. Please omit flowers.

BERGLUND—Martin Berglund, April 19, 1941, of 4811 Walton street, husband of Olga Olsen Berglund, brother of Erich Berglund. Resting at funeral home, 318-320 N. Central avenue, Austin. Funeral Tuesday, 3 p. m. Interment Woodlawn.

BENDA—Frank P. Benda, April 19, 1941, of 2738 S. Drake avenue, loving father of Frank J., James, and Julia Posedel. Funeral Tuesday, April 27, 9:30 a. m., from chapel, 27th street and Central Park avenue, to Blessed Agnes church. Bural St. Adalbert's. Please omit flowers.

BURNS—Thomas M. Burns, April 19, beloved husband of Anna, nee Hedwick; fond father of Harry and Mary Lansing, brother of Lydia Crowley. Services Tuesday, 2 p. m., at funeral home, 3429 Fullerton avenue. Interment Mount Olive.

CALEY—Robert J. Caley, April 19, late of Bruce, Wis., husband of Catherine Smith Caley, father of Sidney, Harry, William, and Mrs. Emil Welke. Services Tuesday, 2 p. m., at chapel, 2123 W. 95th street. Burial Evergreen cemetery.

CARLSON—Alice F. Carlson, of 2229 Touhy avenue, April 20, 1941, beloved wife of Carl A., loving mother of Frances A. and Edith E. Carlson, sister of Florence Nelson. At chapel, 5501 N. Ashland avenue, where services will be held, Wednesday, April 23, at 2 p. m. Interment Memorial Park. Member Rogers Park chaper, No. 689, O. E. S.

CASTRO—Girolama Castro, April 19, 1941, age 64, beloved wife of Joseph Castro, dear mother of Anna Di Gangi, Dr. Cosimo Castro, Authony Castro, Marie Castro, the late Rose Castro, and Angelo Castro, mother-in-law of Felix Di Gangi, Agnes Castro, and Mary Castro, and 11 grandchildren. Funeral Wednesday, April 23, 10:00 a. m. from residence, 818 S. Marshfield avenue, to Our Lady of Pompeii church, at 10:30 a. m. Interment Mount Carmel.

DEATH NOTICES

DIVITA—John Divita, late of 1908 W. Ohio street, husband of Mary [nee De Motto], father of Mrs. Anna Falbo, Mrs. Nettie Gurks, Nick, John, Mrs. Rose Costello and Louis. Funeral Tuesday, 9 a. m., from chapel, 624 N. Western avenue, to Holy Rosary church. Interment Mount Carmel. Armitage 7800.

DUDDLES—Ralph M. Duddles, dear husband of Clara, nee Baumann; father of Vivian Thompson and Ralph M. Jr., grandfather of Jean and Ralph Duddles III., brother of Pemala Reynolds, Arthur and Frank. Funeral services Tuesday, 2 p. m., at chapel, 2118 Lawrence avenue. Interment Rosehill.

DUGGAN—See Elizabeth Sheridan notice.

DUNN—Julia A. Crimmins Dunn, beloved wife of the late David J., mother of Mrs. Marguerite Holscher, Walter E., and Florence Dunn, sister of Nellie and Marguerite Crimmins. Funeral Tuesday at 10:30 a. m., from residence, 33 N. Mayfield avenue to St. Catherine of Siena church. Interment Mount Carmel cemetery.

ECKELS—Clover [Myrtle] Eckels, nee Reiner, daughter of Cora and the late George Reiner, mother of Mrs. Austin White, sister of Melbourne and Mortimer Reiner. Services Tuesday, 2:30 p. m., at Rosehill cemetery chapel.

EDGERTON—I. V. Edgerton, April 20, 1941, beloved husband of Minnie W., fond father of Pauline Lake and the late Paul Edgerton. Resting at funeral home, 318-320 N. Central avenue, Austin. Services Tuesday, 1:30 p. m. Interment Springville, Ia.

FISCHER—Minnie Fischer, 6554 S. Green street, April 19, 1941, mother of Mrs. John Lang and Walter Fischer, sister of Mrs. E. Morton, and Mrs. A. Hessenauer, grandmother of Dorothy Lang. At chapel, 63d and Harvard, where services will be held Tuesday, April 22, at 2 p. m. Interment Waldheim.

FLYNN—Margaret Flynn, 3853 W. Cermak road, beloved wife of Morris Flynn, dear mother of Marie Kubicek. Funeral Tuesday at 9:30 a. m. at Blessed Sacrament church. Interment Mount Carmel.

FOLEY—William J. Foley, of 2643 N. Mozart street, beloved husband of Genevieve Mulcahy Foley, fond father of Margaret M., William J. Jr., Lucille F., and Kathleen L., son of the late Matthew and Bridget Curry Foley, brother of Margaret and the late Patrick J., and Matthew J. Foley. Funeral Wednesday, April 23, at 9:15 a. m., from funeral home, 1353 Devon avenue to St. Sylvester's church and Calvary cemetery.

FOWLER—William A. Fowler, 6417 Kimbark avenue, April 19, 1941, beloved husband of the late Mary L. Fowler, fond father of Mrs. Marion Binder. At chapel, 63d and Harvard, where services will be held Tuesday, April 22, at 3 p. m. Interment private.

FRISBEE—Joe S. Frisbee of 1616 Estes avenue, April 19, 1941, beloved husband of Rhodamay Frisbee, fond brother of Marie Frisbee. At chapel, 5501 N. Ashland avenue, where services will be held Tuesday, April 22, at 2 p. m. Interment Delphi, Ind. Please omit flowers.

GAHLBECK—Elizabeth Gahlbeck, nee Schwarz, of 1816 Melrose street, beloved wife of the late Ernst, fond mother of Olga Alvin, Frieda Jantzen, Ernest, Clara Dayton, Irma Porter, and Eva Maguire, dear sister of George Schwarz. Services Monday, 1:30 p. m. at chapel, 3905-07 Lincoln avenue. Interment Memorial Park.

GODE—Walter L. Gode, formerly of 2910 Logan boulevard, dearly beloved son of Fred and Hulda, nee Wallin; brother of Edith and Edgar Gode, Thea Newman, Violet Anderson, Evelyn Miletta. Funeral Tuesday, at 2 p. m., at chapel, 3834-36 Irving Park road. Interment Acacia Park.

GODSHAW—Carrie Godshaw, beloved wife of the late Benjamin, dear mother of Bruce, Henrietta Haug, Mike, and the late Irma and Harold. Funeral Tuesday, 11 a. m., at chapel, 6935 Stony Island avenue. Interment Ridgelawn. Evansville, Ind., and Louisville, Ky., papers please copy.

GROSS—Gizella Gross, 3501 Leland avenue, beloved wife of the late Phillip, loving mother of Ethel Deutsch, Joe, Regina Marcus, Sam, and Clara, fond sister of Julius Gross and Ray Essak. Funeral Monday, 2 p. m., at chapel, 3021 Lawrence avenue. Interment Jewish Waldheim.

HERELEY—Elinor Hereley [nee Campion], formerly of 31 W. Garfield boulevard, beloved wife of Dennis F., loving mother of William, Gertrude, and Edward, and the late John. Funeral Tuesday, 9:30 a. m., from funeral home, 2950-58 Fullerton at Sacramento, to St. Sylvester's church. Interment All Saints'. Woodstock and Harvard, Ill., papers please copy. Information, Belmont 3300.

HEYMAN—Fannie Heyman, nee Miller, wife of the late George, mother of Herbert H. Heyman and Mrs. Marjorie H. Fuhrman, sister of Joseph, Theresa Mae, David, James, and the late Rosalie Miller. Funeral services Monday, April 21, at 2 p. m., at chapel, 936 E. 47th-st. Burial Mount Israel.

HOGREWE—William Henry Hogrewe, April 19, 1941, beloved husband of Mabel E. Christensen, stepfather of Doris and Robert, formerly of 1706 Lydia street, Waukegan. Resting at chapel, 408 N. Sheridan road, Waukegan, until 1:30 p. m. Tuesday. Service 2 p. m., at Christ church. Also Masonic service.

HOLMES—Sergt. Simon Holmes, late of Chicago and Channel Lake, beloved husband of the late Mary [nee Ryan], father of Mrs. Mae Clancy, Mrs. Norma Frestel, Margaret, John, Gerald, and Beverly Holmes, and the late Simon and Dorothy. Funeral Tuesday, 8:45 a. m., from funeral home, 5438 S. Halsted street, to St. Clara's church. Interment Mount Olivet. Member of Police Benevolent Association and Brian Boru court, C. O. F. Boulevard 0662.

HULA — Albert Hula, 2520 S. Springfield avenue, April 19, 1941, beloved husband of Frances A. Hula, brother of Anthony Hula and Mrs. Bessie Tuma. At chapel, 3814 W. 26th street, where services will be held Tuesday, April 22, at 1:30 p. m. Interment Bohemian National cemetery.

JAEGER—Mathias Jaeger, dearly beloved husband of Mary [nee Artz], devoted father of Mathias N., Peter, Flora, and Louis Jaeger. Funeral Tuesday at 9 a. m., from 6323 S. Honore street, to St. Theodore's church. Interment St. Joseph's. Prospect 1000-3889.

JANSSENS—Elvire Janssens, beloved mother of Mrs. Jeanette Saelens, dear sister of Arthur Janssens. Rosary Monday 8 p. m. Funeral Tuesday, 9 a. m., from chapel, 2708 N. Western avenue, to St. John Berchmans church. Interment St. Joseph's Humboldt 1717.

JOHNKE—Anna Johnke, nee Homann, fond mother of Max and Edward. Funeral Tuesday, April 22, at 1:30 p. m. at chapel, 845 Armitage avenue. Burial Woodlawn.

JONES—Rose Jones, dear mother of Fern Garfield and Stanley, fond sister of Harry Cohen, Reba Silverberg of Denver, Col., and Sylvia Kuh. Funeral services Monday, 2 p. m., at chapel, 5206 Broadway. Interment Rosehill. Denver, Col., papers please copy.

KACHA—James Kacha, April 19, 1941, age 55 years, of 2749 S. Homan avenue, beloved husband of Anna, fond father of Mae Marek and Helen Papacek. Funeral Wednesday, April 23, 1:30 p. m., at chapel, 3440 W. 26th street. Interment Bohemian National. Information, Lawndale 2263.

KELLEY—Mrs. Anna M. Kelley, 29 E. 16th street, Chicago Heights, Ill., age 83, wife of the late Irving W. Kelley. Funeral Tuesday, April 22, at 2 p. m., at funeral home, 14th street and Otto boulevard, Chicago Heights. Interment Oak Lawn cemetery.

KOCH—Betty Jane Koch, age 8 years, of 4339 N. Hermitage avenue, fond daughter of Edwin A. and Celesta, nee Burgert. At rest at chapel, 3905-07 Lincoln avenue, where services will be held Tuesday, at 1:30 p. m.

KRITCHEVER—Lenora Kritchever, daughter of Mr. A. A. Kritchever and the late Katherine Kritchever, sister of Mathew. Resting at chapel, 5145 Broadway. Services, Tuesday, 11 a. m. Interment at Westlawn cemetery. For information call Rogers Park 5381.

LABUDA—John Labuda, 1736 S. Ruble, husband of the late Caroline, fond father of John Jr., Joseph, and Rudolph Labuda, Anna Tomasek, Emma Stajdohar, Mary Pifko, and Elsie Beno. Funeral Tuesday, April 22, at 9 a. m., from residence to St. Joseph's church, 17th place and Halsted. Burial at St. Adalbert's.

LIBBY—Ida M. Libby, of Decatur, Mich., fond mother of Mrs. Charlotte Werdebaugh and Raymond Libby, dear sister of Mrs. Lillian Burkhardt, Mrs. Anna Liebherr, and Louis Groth. Funeral services Tuesday, April 22, at 2 p. m., at chapel, 936 E. 47th street to Beverly cemetery.

MARTIN—Harry E. Martin of 1938 Bradley place, beloved husband of Lucile, nee Earnheart; fond father of Evelyn Hamacher, dear son of Charles C. and Anna Martin, brother of the late Ralph. Services Wednesday at 1:30 p. m. at chapel, 3905-07 Lincoln avenue.

MENGE—Frank W. Menge, suddenly, at Dalton, Ga., beloved husband of May, nee Fox; father of Evelyn, brother of Tillie Madison, Fred and Bernard Menge. Member of Delta chapter, No. 602, O. E. S. Funeral Tuesday, 1:30 p. m., at chapel, 79th and Emerald, under auspices of John B. Sherman lodge, No. 880, A. F. & A. M. Interment Cedar Park.

MULLER—Peter Muller of 1216 South Boulevard, Evanston, husband of Pauline [nee Weber] Muller, father of Nicholas, Mary, and Frank Muller. Funeral Wednesday, 9:30 a. m., from chapel, Maple avenue at Grove street, Evanston, to St. Nicholas' church. Interment St. Boniface. B. A. local 118, Laborers' union. Member of Section 8, L. B. of A., Lake Shore Rod and Gun Club.

MORAN—Catherine Holly Moran of 4716 Drexel boulevard, wife of James W., sister of Mrs. Nell Connolly, aunt of Catherine M. Connolly. Funeral Tuesday, April 22, at 9:30 a. m., from funeral home, 1222 E. 47th street, to St. Ambrose church. Interment Mount Olivet.

DEATH NOTICES

MULVIHILL—Michael J. Mulvihill, beloved husband of the late Anna, nee McDonough; loving father of Michael J., Anne, Thomas, and the late Mrs. Frances Quan. Funeral Tuesday, April 22, at 9:30 a. m., from late residence, 5508 W. Monroe street, to St. Catherine of Siena church. Interment Holy Sepulchre. Member of Police Benevolent association.

MURPHY—Julia Murphy, beloved sister of Mrs. John Sisk, and the late Mrs. John J. Duffy and Mrs. Michael Donovan. Funeral Monday, April 21, 9:30 a. m., from Duffy residence, 7726 South Shore drive, to St. Bride's church. Burial Mount Olivet.

NAPIENTEK—Dr. John Napientek, beloved husband of Emily, dear father of Edward and Madeline, Irene, Dr. John Jr., and father-in-law of Dr. Thelma Susan, grandfather of James and Joanne. Funeral Wednesday, April 23, at 8:30 a. m., from chapel, 2827 N. Central Park avenue, to St. Hyacinth church. Interment St. Adalbert's. Albany 6424. Please omit flowers.

NAPOLI [Napies]—John Napoli, beloved husband of Rose, fond father of Alex, Frank, Concetta, Dominick, Mary, Josephine, Joseph, and Grace. Funeral Tuesday, 8:45 a. m., from chapel, 3722 W. Chicago avenue, to St. Philip Benizi church. Interment Mount Carmel cemetery. Capitol 5040.

NELSON—Carrie M. Nelson, April 20, 1941, at her home, 1611 Ridge avenue, Evanston, Ill., wife of Richard J. Nelson, mother of Charles H. and Richard C. Nelson. Funeral service, 2 p. m., Tuesday, at Graceland cemetery chapel, Chicago.

NOLAN—Josephine Nolan, beloved wife of George S. Nolan, fond sister of Patrick Sheehan. Funeral Wednesday, 8:30 a. m., from chapel, 5203 Lake Park avenue, to Church of St. Thomas the Apostle. Interment Holy Sepulchre. Hyde Park 0014.

O'CONNELL—Catherine O'Connell, nee Wallace, beloved wife of the late John, fond mother of John J., Mrs. Catherine Cullen, Thomas, Patrick, James, and the late Mary. Funeral Tuesday, 9:30 a. m., from late residence, 838 N. Hamlin avenue, to Our Lady of the Angels' church. Interment Calvary. Member of Thomas Burke court, W. C. O. F. Married Ladies' Sodality of Our Lady of the Angels' church.

O'NEILL—Thomas R. O'Neill, April 20, 1941, of 117 S. Waller avenue, beloved husband of Louise, brother of Mrs. Hugh Burns of Seattle and the late Mary Kehoe and Julia Ramsford. Resting at funeral home, 318-320 N. Central avenue, Austin. Funeral Wednesday, 9:30 a. m., to St. Catherine's church, Washington and Austin boulevards, Oak Park. Interment Mount Olivet.

PAULMAN—Fred Paulman, April 19, brother of the late Henry Paulman, uncle of Henry Paulman Jr., Beverly Paulman Stirling, and Jayne Paulman Dille. Interment private. Memorial service Saturday afternoon, April 26, Oak Woods cemetery chapel.

POPINEAU—Emma Le Beau Popineau, beloved wife of Richard, sister of Oscar J. Le Beau and the late Victor, Herman, Zephyr, George, Leo, and Winnie McArthur. Funeral Tuesday, April 22, at 9:30 a. m., from funeral home, 103 N. Laramie at Washington boulevard, to Our Lady Help of Christians church. Interment Calvary.

RANES—See Anna Ranes Scott notice.

REGAN—Harriet Regan [nee McGrane], late of 4926 W. Adams street, beloved wife of the late John, fond mother of Ray, Mrs. Edith McDonnell, Mrs. Elsie Willett. Funeral Tuesday, April 22, 8:30 a. m., from funeral home, 103 N. Laramie avenue at Washington boulevard, to Resurrection church. Interment St. Joseph's.

ROBERTS—Susan Dunham Cross Roberts, wife of the late Wilmer Keith Roberts, beloved mother of William K., Grace B., Dr. Sidney M., and Preston C. Roberts, beloved sister of Miss Grace B. Cross. Services Tuesday, 10 a. m., at funeral home, 6950 N. Clark-st. Burial private. Please omit flowers.

ROSENBERGER — Edward C. Rosenberger, late of 5422 Lovejoy avenue, beloved husband of Evelyn H., loving father of Lawrence, Edward, and Dolores, brother of Lena Parnau and Arthur. Services Tuesday, 3 p. m., at funeral home, 4553-61 Milwaukee avenue. Interment Arlington. Member of Chicago Electrotypers' union, No. 3.

SAFFRON—See Safranek notice.

SAFRANEK — Anna Safranek, nee Roubik, late of 2725 S. Spaulding avenue, beloved mother of Agnes Rezac, Jerry, Edmund, and Edward. Funeral Tuesday, April 22, at 8:30 a. m., from chapel, 2544 S. Crawford avenue to St. Ludmila's church. Interment St. Adalbert's cemetery. Call Lawndale 3972.

SCHAEFER—Joseph D. Schaefer, beloved father of Lorraine and Anna Scianna, dearly beloved son of Sophia and the late Joseph, fond brother of John, Frank, George and Nick. Funeral Wednesday, April 23, at 10 a. m., from residence, 1414 W. 14th place, to Holy Family church. Interment St. Joseph cemetery.

SCHNELLER—Anna Machek Schneller, April 19, 1941, beloved wife of the late Antone Machek, fond mother of John, Joseph, and Carl Schneller. Funeral services Tuesday, at 2 p. m., at funeral home, 245 W. North avenue. Interment Montrose cemetery.

SCHRAM—Thomas Schram, late of 691 Grove street, Glencoe, beloved husband of the late Ellen, dear father of Harold and the late John Schram. Funeral services Wednesday, April 23, 9 a. m., at Sacred Heart church, Hubbard Woods. Interment Memorial Park.

SCOTT—Anna Ranes Scott, nee Cleveland, of Loda, Ill., April 17, beloved wife of Edward, loving mother of Mrs. A. J. Hoerth, Mrs. A. L. Leonhardt, Mrs. Gerald Shannon, Jesse, Frank, Robert, and the late Albert Ranes. Resting at home of daughter, Mrs. Gerald Shannon, 3048 N. Major avenue, after 5 p. m. Saturday. Funeral at 2 p. m. Monday, April 21, at daughter's residence.

SHERIDAN—Elizabeth Sheridan, April 20, aunt of Mary, Frances, J. B., William M., and A. E. Duggan, Charles and Bernard Burke. Funeral Tuesday, 10 a. m., from chapel, Jeffery boulevard at 77th street, to St. Philip Neri church. Mass 10:30 a. m. Interment Calvary, Creston, Ia. Member of W. C. O. F. South Shore 8822.

SIMEK—Elaine Simek, 2819 S. Keeler avenue, dear daughter of Joseph and Emma, fond sister of Adeline. Funeral Wednesday, April 23, at 8:30 a. m., from chapel, 3821 W. 26th street, to Epiphany church, and thence to cemetery. For information call Rockwell 2022.

SINGER—Fred Singer, beloved husband of Ellen, fond father of Mrs. Ellen Richenbach of Chicago, Ill., Mrs. Bernice Bierman of Itasca, Ill., Nimrod of Chicago, Earl of Kansas City, Mo., and Walter of Omaha, Neb. Resting at funeral home, 192 S. York street, Bensenville, Ill., until Wednesday, 1 p. m., thence to First Evangelical church, Itaca, Ill., where services will be held at 2 p. m. Interment St. Lucas.

SKAHEN—Harvey E. Skahen, April 20, 1941, beloved husband of Hannah Balch Skahen, fond father of Barbara and Nancy, fond son of John E. and the late Mary Alice Skahen, fond brother of William L. Skahen. Funeral Wednesday, 9:30 a. m., from home, 5436 Harper avenue, to Church of St. Thomas the Apostle. Mass at 10 a. m. Interment at Mount Olivet. Hyde Park 0014.

SLOTSKY—Fannie Slotsky, beloved wife of Meyer, mother of Israel, Edna, and Bernice. Funeral Monday, 3 p. m., at chapel, 3125 W. Roosevelt road.

SMITH—Mabel A. Smith, April 20, at Cincinnati, O., beloved daughter of the late Augusta and August Smith, fond sister of Mrs. Alice Bergman and Arvid W. Remains resting at funeral home, 5200 N. Western avenue, after 8 p. m. Monday. Services Wednesday, 1:30 p. m. Burial Rosehill.

VAIL—Edward L. Vail, April 20, 843 E. 53d street, beloved husband of Norma, nee Snyder; fond father of John and Edward, brother of William, Thomas, Frank, Joseph, Sister M. Bernardine, Alice, Mary, Cecilia, Rose, and the late James and John. Funeral from chapel, 7705 Cottage Grove avenue, Wednesday, 10:30 a. m., to Church of St. Thomas the Apostle. Burial St. Mary's.

VILLANO—Rocco Villano, husband of the late Josephine Marchese, fond father of Genevieve and Virginia. Funeral Wednesday, 9:30 a. m., from chapel, 3722 W. Chicago avenue, to Our Lady of the Angels church. Interment Mount Carmel cemetery. Capitol 5040.

WARD—Estelle Frances Ward, April 20, 1941, sister of Mrs. Wirth S. Dunham, Mrs. C. Ward Wheeler, Joseph Emery, and George B. Ward, daughter of the late Mr. and Mrs. Joseph F. Ward. Funeral service 2 p. m., Tuesday, at home of her sister, Mrs. Wheeler, 1291 N. Elm Tree road, Lake Forest, Ill. Interment Rosehill.

WESTBROOK—Edward S. Westbrook, formerly of Evanston, passed away suddenly in Santa Monica, Cal. Funeral announcement later.

WHIPPO—Harry Carl Whippo, beloved husband of Martha, dear father of Robert, grandfather of Jenette and Roberta. Resting at chapel, 851 E. 75th street. I. O. O. F. Services Monday, 8 p. m. Funeral Tuesday at 3 p. m. Interment Oak Hill. Member of Colfax lodge, No. 450, I. O. O. F.; Bagley camp No. 41, U. S. W. V.; John T. McShane post, No. 1483, V. F. W.

WILLIAMS—Ellen M. Williams, nee Gittins, beloved wife of Richard D. Williams, dear mother of J. Roy, Mrs. Gertrude M. Jones, Mrs. Edna W. Laud, and the late Verna, sister of Ellis J. Gittins of Racine, Wis. Services at her home, 5927 W. Huron street, Tuesday, 11 a. m. Interment 3 p. m., Graceland cemetery, Racine, Wis.

WITT—Martha V. Witt, beloved daughter of Anna C. and the late Carl J. Witt, dear sister of Helen Peterson and Sue Witt, dear aunt of Ro Gene. Burial Monday, April 21, 3 p. m., at Acacia Park. Strictly private. Please omit flowers.

ZENISEK—Marie Zenisek, nee Brunner, beloved wife of Emil, mother of Mrs. Mary Kanek, Mrs. Rose O'Halloran, Mrs. Tillie Pecka, Frank and Charles Karnick, James Sykora. Funeral Monday, April 21, 9:30 a. m., from chapel, 1654 S. Allport street, to St. Procopius church. Interment Bohemian National cemetery.

NEWS OF FINANCE AND COMMERCE

PRICES OF USED AUTOS TO RISE, DEALERS WARN

Result of Expected Cut in New Output.

BY PHILIP HAMPSON.

Used car prices are expected to advance when the effects of automobile production curtailment—the result of the armament program—are felt, leaders in Chicago's automobile business said yesterday. Already there has been a tendency toward firmer prices, it was said, and real advances may be expected some months hence.

Lynn S. Snow reports record stocks of used cars.

The recent rush to buy new automobiles in anticipation of higher prices and taxes has caused dealers to be stocked with the largest proportion of cars three years old or less in history. It is estimated that 25 per cent of the cars taken in are one year old or less, 25 per cent two years old, and 25 per cent three years old.

Widest Choice Offered.

As a result of this unusual situation the prospective used car buyer has the widest choice of comparatively new cars in the history of the automobile business, said Lynn S. Snow, Oak Park Ford dealer and president of the Chicago Automobile Trade association. He said that altho prices are not quite so low as they have been, they still represent bargains in comparison with what is expected later in the year.

Curtailment of new car production is expected to ease the used car problem, at least for the time being, for the average dealer To sell a new car the dealer must take the buyer's old car in trade, and to sell the car taken in the deal he usually has to take in a second used car. Thus to sell one new car the average dealer must sell two used cars.

Much Capital Tied Up.

Samuel B. Shapiro, executive secretary of the Chicago Automobile Trade association, estimates that the average sales value of the car taken in trade on a new car is about $300. The average time in disposing of a used car is about 40 days. For this reason the dealer must keep a substantial amount of his capital tied up in used cars.

When the full effects of the curtailment of new car production are felt the public will have to supply a large part of its demand in the used car market, Shapiro said.

With so many plants—and particularly arms manufacturing plants—being built in localities distant from street car and bus lines the value of the automobile for transportation is enhanced. All these factors augur well for the future sale of used cars and should help the dealer to keep his capital liquid.

Adverse Market Factors.

One factor, however, that may mitigate against sales is the possibility of a tightening in instalment selling. It has been reported that instalment periods may be shortened and larger down payments demanded.

Reduced buying power on the part of the public as a result of the new taxes to pay for armaments may be another adverse factor, it was said.

Average Daily Prices of 30 Stocks

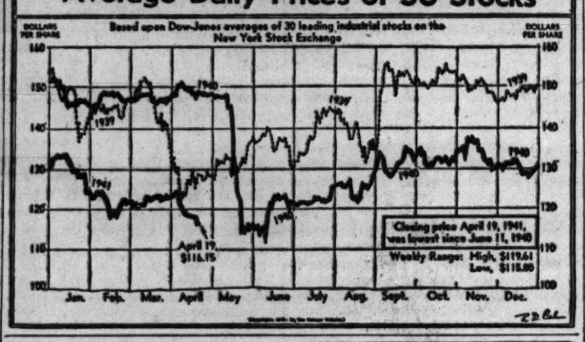

LONDON STOCK MARKET FIRM DESPITE BOMBS

[Chicago Tribune Press Service.]

LONDON, April 20.—The stock market last week made a good showing in the face of Wednesday night's mass bombing of London. Prices, which had been depressed by events in the Balkans and near east, held mostly unchanged. The giltedged market, however, became a trifle firmer on reports of British naval activity in the Mediterranean. Despite this some shares such as Anglo-Iranian oil and Egyptian Unified remained weak.

Destruction caused by bombs, altho not reflected in market dealings, did have the effect of intensifying the rush on insurance offices for policies to cover business equipment under the government's war damage act.

This plan, compulsory for all equipment worth more than $4,000 went into force the same day the Germans launched the biggest raid London has experienced. Business houses had 30 days in which to take out policies, and employers who arrived to find their offices standing intact amid débris rushed off to buy insurance.

Armament Billions Give Fillip to Nickel Cigars

New York, April 20 (AP).—Many a worker who used to smoke cigars selling two for five cents or three for a dime now is splurging on nickel cigars. Business observers today cited the rise in nickel cigar sales as another indication of how armament billions are making the rounds of the trade counters.

Investors' Guide

Monday, April 21, 1941.

[Copyright: 1941: By The Chicago Tribune.]

"BIG FIVE" BANKS.

What country has the biggest banks, the United States or Great Britain?—R. B.

Answer: The United States has the three largest commercial banks in the English speaking world, according to a classification of leading banks in the United States and the British empire on the basis of total deposits at the end of 1940.

The five largest banks, ranked according to their deposits are Chase National bank, National City bank, Guaranty Trust company, all of New York City; Midland Bank, Ltd., and Barclays Bank, Ltd., both of London.

The foremost position of the American banks indicates the shift of capital in recent years from England to this country. In 1927, when a similar classification first was made, the five largest banks were all in London—Midland bank, Lloyds bank, Barclay's bank, Westminster bank, and National Provincial bank. Lloyds is now in sixth place, Westminster in seventh, and National Provincial in ninth.

NEW C. & E. I.

I would like to have an outline of the financial setup of the Chicago and Eastern Illinois, particularly its bonded indebtedness since the reorganization and the number of A stock and common stock outstanding.—J. H. W.

Answer: Capitalization of the Chicago and Eastern Illinois railroad company is composed as follows, according to a pro forma balance sheet as of Dec. 31, 1940: Funded debt, $27,366,500; 383,862½ shares of $40 par class A stock, and 343,397 shares of no par common stock.

Among assets totaling $75,957,571 were the following major items: Road, $47,569,047; equipment, $16,792,949, and current assets of $4,798,732. Current liabilities were $2,713,449.

PIERCE GOVERNOR.

I would like to know the business of Pierce Governor, whose stock is on the New York Curb.—W. N.

Answer: The Pierce Governor company, Anderson, Ind., makes automatic speed control devices for truck, steam shovel, air compressor, Diesel, marine, tractor, and other engines. Other products include an automatic choke and gasoline powered heavy rollers.

PHOENIX HOSIERY.

Please tell me the number of plants operated by Phoenix Hosiery and their location.—L. B.

Answer: The Phoenix Hosiery company, one of the largest in its field, has integrated its manufacturing operations in seven plants in Milwaukee, Wis.

Beer Men's Status in Arms Plan on Tap for Discussion

Atlantic City, N. J., April 20 [Special].—The beer wholesalers' relation to the national rearmament effort is on tap for discussion at the three day spring meeting of the National Beer Wholesalers Association of America, opening here tomorrow. Harry J. Krueger, of Chicago, president, is expected to preside at the initial session.

ILLINOIS ARMS ORDERS

Armament orders and contracts awarded to Illinois companies last week were reported by the Illinois Manufacturers' association yesterday as follows:

CHICAGO AREA.	
Angelica Jacket	$ 2,498
Appleton Electric	66,787
Brew-Schneider	596
Chicago Airport	488,296
Chicago Metallic Mfg.	11,301
Crane Co.	655,369
J. A. Dubow Mfg.	109,450
Edward Katzinger	409
O. C. Keckley Co.	14,939
Chas. E. Larson & Sons	11,132
Lindberg Engineering	58,800
Midwest Glove	65,176
Mercury Mfg.	7,446
National Watch (Elgin)	113,928
Quality Hardware & Machine	1,665
Russell Electric	6,838
Jos. T. Ryerson & Sons	3,816
Harry Schallman	27,922
Stein Bros. Mfg.	75,532
Teletype	12,164
Twentieth Century Glove	164,175
Universal Wheel & Abrasive	1,346
Whitehouse Mfg.	1,254
Total (Chicago area)	$1,903,539
DOWNSTATE.	
Belleville: Scott Airfield	$3,145,876
Rantoul: Chanute Airfield	490,575
Rockford: Washburn Co.	27,980
Savannah: Ordnance Depot	1,600,000
Total (Downstate)	$5,264,431
Grand total	$7,167,970

The Chicago Association of Commerce reported that 1,921 contracts, totaling $546,256,000 in value, have been placed with 663 Chicago area companies since the armament program was begun last June.

ASSET VALUE DIPS.

The Massachusetts Investors Trust reported net asset value of $17.31 a share as of March 31, compared with $18.10 a share at the close of 1940.

WANTED

LUNCH DEPARTMENT MANAGER FOR TEXAS CHAIN MAN OR WOMAN

Must be experienced, know food and capable of supervising production of food as well as service. Give complete references, experience, age and other information of interest. Good opportunity for proper party. Address G M 295, Tribune.

Peoples Gas Profits for Quarter Rise

Consolidated net income of Peoples Gas Light and Coke company amounted to $1,653,231, equal to $2.52 a share, in the March quarter, compared with $1,377,516, or $2.10 a share, in the corresponding 1940 period, George A. Ranney, chairman, announced yesterday.

For the 12 months ended March 31 the company's net income was $3,311,321, equal to $5.05 a share, against $3,006,107, or $4.58 a share, in the preceding 12 months.

Sales Above Year Ago.

In a letter to stockholders, Ranney reported that total gas sales in therms for the March quarter were 1.32 per cent above sales in the corresponding period a year earlier, while gas sales revenue showed a gain of 1.85 per cent.

The company's total operating revenues for the quarter increased to $11,544,804 from $11,342,273 in the 1940 period. Total operating expenses and taxes were $9,275,366, against $9,397,610.

Powder Firm Earns Less.

Hercules Powder company reported net earnings of $1,360,426 for the first quarter of 1941, equal to 93 cents per common share. A year earlier profit was $1,742,573, or $1.22 a share. Federal taxes were estimated at $2,018,440.

Central Electric and Telephone company and its subsidiary, Virginia Telephone and Telegraph company, had a profit of $359,556 in 1940, against $303,935 in 1939, Max McGraw, president, reported. The company's main offices are in Sioux City, Ia.

PATENT "GRAB" PLAN FOUGHT BY INDUSTRY GROUP

The proposed form of legislation now being considered by congress to permit the seizure of patents or inventions by the federal government will be opposed by Illinois industry, the Illinois Manufacturers' association declared yesterday.

Contending that the proposal in its present form would hinder rather than assist the armament program, the patent committee of the association announced that Carlton Hill, its technical adviser, will urge modification of the bill at a hearing of the house of representatives patents committee tomorrow in Washington.

The act provides that the right of injunction for alleged infringement shall be denied during the period of emergency declared by the President in the case of any patents certified by an established federal armament agency as important or necessary in the arming program. The manufacturer group contends that industry has no protection under the program.

STEEL INDUSTRY FLOODED BY NEW WAVE OF ORDERS

Cleveland, O., April 20 (AP).—With steel makers worried about prices, a new wave of demand has hit the industry as premature warm weather revived outdoor projects, the magazine Steel said today:

"Some makers report improvement in orders by as much as 20 per cent over the similar March period," the review said. "It is expected that 1941 production will have been 95 per cent sold by May 1, with only some 10 items still obtainable, including floor plates, wire rope, nails, manufacturers' wire, fencing, merchant pipe, bolts and nuts, tool steel and castings, on all of which prompt delivery still can be obtained.

"Tho slowing down in demand has been reported, frequently in fabricated shapes actual sales in April ran far ahead of March when the average was 20,000 tons weekly."

RAILROADS' CAR ORDER VOLUME ABOVE YEAR AGO

Class 1 railroads on April 1 had on order 42,335 new freight cars and 335 new locomotives, increases of 21,223 and 220, respectively, over the totals of a year earlier, the Association of American Railroads reported yesterday.

New freight cars put in service in the first three months of 1941 totaled 18,464, compared with 20,253 in the same period last year. New locomotives entering service numbered 123, against 79.

More troops, draftees, and members of the Civilian Conservation corps were moved by the railroads in March than during any other month since the armament program began, the association announced.

Safeway Stores Reports Increased Sales Volume

Safeway Stores, Inc., operator of a food store chain, yesterday reported sales of $33,986,868 for the four weeks ended April 12, compared with $30,704,154 in the comparable 1940 period. For the 16 weeks ended April 12, sales amounted to $129,095,017, a gain of 9.2 per cent over those of the 1940 period.

Britain to Take Up More Holdings of U.S. Securities

LONDON, April 20 (AP).—The British treasury reached out today for another block of United States dollars with an order taking over British owned holdings in 125 more stock issues and 39 more bond issues. The total value was not stated.

U. S. CONSTITUTION,

memorable dates in U. S. history from Columbus to the present time, facts about the U. S. form of government, names and appointment dates of the Justices of the Supreme Court, the origins of the names of our States—are given in "Our Country," new 64-page book of U. S. basic facts and documents. On sale at Tribune Public Service offices, 1 S. Dearborn street, and Tribune Tower, 435 N. Michigan avenue. Price, 10 cents. By postpaid mail, 13 cents.

U.S. MAY MOVE TO END COAL MINES TIEUP

Outline Ways Open to Government.

Washington, D. C., April 20 [Special].—With the bituminous coal strike pinching harder on steel companies working on rearmament orders, it was believed here tonight that the government would move within the next 24 hours to settle the strike or to get the mines reopened pending further negotiations.

Four possible courses of action which may be taken to get coal flowing to essential industries are:

1. President Roosevelt may appeal to the northern operators, who have reached a tentative agreement with the United Mine Workers of America [CIO] on a new contract providing a $1 daily wage increase, to reopen their mines immediately, or he may ask that both northern and southern mines be reopened, with final wage agreements reached to be retroactive.

May Get White House Call.

2. The President may call operators of both regions and the union to the White House in an attempt personally to settle the differences. It was recalled that two years ago when the operators and the miners were in dispute on the issue of granting the union shop to the miners Mr. Roosevelt called them to the White House to a conference which resulted in acceptance of the union shop.

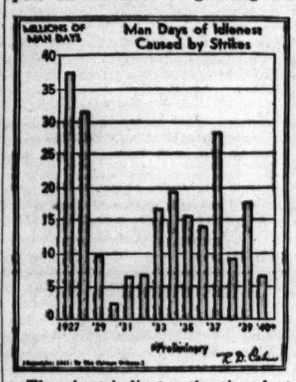

The chart indicates the time lost thru strikes in recent years.

3. The President may suggest to the southern operators that they return to New York for negotiations separate from the meetings with the northern operators. John L. Lewis, union leader, has said that if the southerners will return to that city for negotiation he is sure that an agreement will be speedily reached. But the southern operators charge that the northern operators and Lewis are "trying to snare us back in the Appalachian joint conference which we dissolved and to which we do not propose to return." However, the southern operators have offered to boost wages 60 cents a day and reopen the mines at once.

Mediation Is Possible.

4. Secretary of Labor Frances Perkins may certify the entire strike or just the southern phase to the national defense mediation board.

L. T. Putman, Berkley, W. Va., a spokesman for the southern operators, said his group has had no contact with either the union or the government.

Yesterday the secretary of labor appealed to the northern operators and the union to reopen the northern mines. This the northerners refused to do until the southern operators came to terms with the union.

The split between the northern and southern operators developed out of the union's demand for elimination of the 40 cents a day wage differential previously enjoyed by the south. The union asks that the basic daily wage for the entire nation be fixed at $7, against the old rate of $6 in the north and $5.60 in the south.

Port of Montreal Opens 1941 Seagoing Shipping

MONTREAL, Que., April 20 (AP).—The port of Montreal was opened to ocean going shipping today with the arrival of the first ship from overseas. The name of the ship was withheld because of wartime regulations.

WEEK'S GRAIN PRICES

Grain futures prices on the Chicago Board of Trade last week were:

Wheat.

	High.	Low.	April 19.	April 12.
May	$ .93¾	$ .89¼	$ .90¼	$ .91¼
July	.91⅝	.87⅝	.88¾	.90¼
September	.92¼	.88	.89¼	.90⅝

Season's range: May, 93¾ to 70c; July, 92¼ to 73c; September, 93⅛ to 73¼c.

Corn.

May	.68¾	.67¼	.67½	.67¾
July	.68¼	.67⅝	.68	.68⅝
September	.68⅛	.68	.68¼	.68⅝

Season's range: May, 68¾ to 54⅞c; July, 69½ to 58c; September, 69½ to 58¼c.

Oats.

May	.40	.38¼	.38½	.38⅝
July	.36⅝	.34¼	.34⅝	.35⅝
September	.35⅛	.33¼	.33⅝	.34¼

Season's range: May, 40 to 28⅝c; July, 36⅝ to 30½; September, 35⅛ to 30c.

Soy Beans.

May	1.24¼	1.17⅝	1.22½	1.18¼
July	1.21⅜	1.15¼	1.18¼	1.16⅛
October	1.13⅛	1.06¼	1.08⅝	1.09⅝

Season's range: May, $1.24¼ to 69c; July, $1.21⅜ to 85¼c; October, $1.13⅛ to 98c.

Insurance Man Wanted

One of America's oldest and largest stock insurance companies has several excellent opportunities for the right men. Requirements: Experience in selling Group Insurance or Commercial Accident Policies. Age between 32 and 40. Good personality. Applicants selected will work out of Home Office. Compensation according to ability and experience. Write fully, giving all details you believe will assist us in making a decision. All correspondence will be held in strict confidence. ADDRESS G M 296, TRIBUNE.

WANT AD INDEX

TO PLACE A WANT AD CALL SUPERIOR 0100 —Ask for a Want Ad-Viser or call at Want Ad Offices, Tribune Tower and 1 South Dearborn

	Page.	Col.
Apartments—See To Rent	24	5
Arts and Antiques	26	6
Auction Sales	27	8
Automobiles—		
Trailers, Passenger and Utility	27	1
Auto Service, Gasoline, Oils	27	1
Autos, Trucks To Rent	27	2
Credits	27	2
Loans	27	2
Repairing and Accessories	27	2
Tires	27	2
Trucks	27	1
Used Automobiles—For Sale	26	1
Used Automobiles—For Sale Wanted	27	1
Bar and Store Fixtures	25	2
Bicycles and Motorcycles	24	1
Board and Lodging	24	4
Boats, Yachts, Etc.	24	1
Building Material (Paints, etc.)	27	8
Business Opportunities	27	3
Business Equipment	27	3
Businesses For Sale	27	3
Business Service	27	5
Concessions, Locations and Leases	27	5
Distributors	27	5
Manufacturing	27	5
Partnerships and Investments	27	5
Wanted	27	5
Business Personals	24	6
Business Directory	27	6
Bus Transportation	27	6
Cameras and Optical Goods	25	4
Cemeteries	20	6
Clothing, Furs, Etc.	27	3
Coal, Fuel Oil, Wood	27	3
Collections	27	6
Dancing Schools	24	6
Death Notices	20	6
Dogs, Cats, and Pets	26	6
Dressmaking and Millinery Schools	24	4
Employment Agencies—Men	33	5
Employment Agencies—Women	33	6
Financial Service	25	8
Undertakers	20	1
Help Wanted—Men	31	1
Help Wanted—Men	32	1
Help Wanted—Women	23	1
Hotels and Apartment Hotels	24	2
Home Furnishings and Furniture	27	2
Home Furnishings Wanted	27	6
Household Appliances	27	6
Instruction	24	1
Jewelry, Old Gold, Etc.	24	1
Loans—Personal and Business	25	1
Lost and Found	21	6
Machinery and Equipment	26	8
Mausoleums and Monuments	20	1
Miscellaneous (For Sale)	26	8
Motorcycles and Bicycles	27	1
Musical and Dramatic	24	2
Musical Instruments	25	2
Office Furniture and Devices	24	1
Personal	24	1
Pianos (See Musical Instruments)	25	6
Printing, Mach'y & Supplies	26	6
Radios, Supplies and Service	25	6
Real Estate—		
Acre Property	25	5
Apartment Buildings	25	3
Business Property	25	3
Farm Lands	21	1
For Exchange	25	6
Houses	25	3
Houses Built to Order	25	4
Loans, Mortgages	25	6
Real Estate Service	25	5
Resorts	25	5
Suburban	25	4
Vacant	25	4
Wanted	25	6
Scales	27	6
Sewing Machines	25	2
Situations Wanted	24	2
Sporting Goods	24	1
Stocks and Bonds	25	2
Store and Bar Fixtures	26	2
Stoves (See Household Appliances)	27	6
To Rent—		
Apartments	24	5
Apartments and Rooms to Share	24	4
Furnished Houses	24	4
Furnished Apartments	25	1
Houses (City and Suburban)	24	4
Offices and Shops	25	2
Resorts	24	5
Rooms	24	3
Stores	25	1
Travel	21	6
Typewriters and Supplies	24	1
Trade Schools—Men	23	8
Trade Schools—Women	23	8
Trade Schools—Women	24	1
Wanted—To Rent—		
Rooms	24	4

LOST AND FOUND.

TO FINDERS

If you have found a cat or dog, a pocketbook, jewelry, or fur, and cannot locate the owner thru the "Lost and Found" advertisements in The Tribune, call and go thru the "Lost and Found" index in the PUBLIC SERVICE OFFICE, 1 S. DEARBORN STREET.

TO LOSERS

If you are listed in the telephone directory, you can charge an advertisement of your lost article by telephoning Miss Miller of The Tribune ad taking department, Superior 0100. Your advertisement receives the benefit of free listing in The Tribune Public Service office mentioned above for a period of two months. This service facilitates the recovery of lost articles advertised.

ALOC level instrument—Lost Tues., bet. 92d and Roberts-rd. and North-av. and La Grange-rd. Reward. Rav. 1306.

DOG lost—German police female; 1 yr. old; brown harness. Vicinity Dickens and Lawndale. Reward. Schaulding 3240.

DOG lost—Black and white wire hair; vic. 77th and Kingston; rew. Sou. 7473.

DOG found—Airedale; male; vic. Broadway-Barry. Ph. Graceland 8277.

KEYS and chain lost—Approx. 6 keys, vic. Chicago-av.-Michigan; reward. Del. 3199.

SCRAPBOOK—Lost from auto at 5800 Nor., Friday. Rewd. Address N B 445, Tribune.

WRISTWATCH lost—Loop or north side; lady's white gold diamond Elgin, initials "W.K.O. 1937"; reward. W. Osterberg, Ravenswood 4613 or Harrison 8191.

WRISTWATCH lost—Diamond, vic 67th, 68th, and Crandon. Reward. Plaza 3274.

WRISTWATCH lost—Ladies diamond Waltham. In Oak Pk. Reward. Village 4094.

TRAVEL.

Buses.

FREE PILLOWS.	FREE MEALS.
Los Angeles	$31.50 O. W., $53.10 R. T.
San Francisco	$36.60 O. W., $64.10 R. T.
New York	$10.95 O. W., $17.60 R. T.
Miami	$17.95 O. W., $32.25 R. T.
St. Louis	$ 2.55 O. W., $ 3.70 R. T.
Atlanta	$ 9.80 O. W., $17.65 R. T.

All American Bus Lines
514 S. WABASH. WABASH 8300.
6716 Stony Island. Dor. 5710.

LOWEST ROUND TRIP FARES.
Decatur, $2.50; St. Louis, $3.75; Detroit, $5. Ft. Wayne, $2.70; Columbus, $6.60; Pitts., $9. DE LUXE MOTOR STAGES.
24 E. ROOSEVELT-RD. WAB. 8169.
215 N. STATE FRA. 0303

Automobiles.

BOTH READERS AND ADVERTISERS ARE urged to exercise caution arranging automobile transportation with other individuals. References should be exchanged and carefully investigated.

FREE Gas to Seattle
25 CARS TO LEAVE AT ONCE.
10 CARS TO CALIFORNIA; PART GAS.
7134 Stony Island Fal. 4500

FREE TRANSPORTATION TO California for reliable drivers; we pay all car expense, food, and lodging. 89 W. Washington, R. 226. Phone Franklin 9780.

CALIFORNIA, SEATTLE, KANSAS CITY Drive independently; take family or friends. Saunders System, 28 W. Lake. Cen. 1077.

CALIFORNIA-SEATTLE—Part Expense. No caravan; take family; any route. PASCAL SYSTEM, 226 N. State. Fra. 5178.

RENT 1941 cars—Radios, heaters; go anywhere; low as 3c per mile. Harrison System, 612 South Wabash. Wabash 2084.

TUCSON, Ariz.—Lvg. 28th, 1941 car; share exp.; take 3. Mr. Rauer, Wellington 6673.

DRIV. Plym. '40 to Miami via New Orleans, Wednesday. Take 1. Share exp. Vic. 7617.

BUSINESS PERSONALS.

FREE marcel daily, Wed., Fri. eves. Finger wave daily, Tues., Wed., Fri. eves. All other beauty treatments daily. Work done exclusively by expertly supervised students. BEAUTY SCHOOL, 140 N. State, 5th floor.

GENUINE oil permanent waves, comp., $2.50. Regular $5 and $10 Perm. Wave, $2.98. Paris facials, spec. 50c. ADV. STU. WK. Hale School, 162 N. State. Central 5007.

CROQUIGNOLE permanent [adv.stu.wk.] $1 DE LEE, 30 W. Washington. Central 8225.

PERM. oil, $1; mchls., $2; cream, $3.45; not a schl. Crystal S S, Wabash. R.250, Dea. 1872.

DANCING SCHOOLS.

WE TEACH young and old to smile, relax and dance; price $1.25 hr. M. Anderson, 155 N. Clark, 30 N. Dearborn, 738 Sheridan-rd.

3361 MADISON—Waltz, fox trot, rhumba, $1; ind. les., 7—25; no appt. nec. Alvina's.

LEARN to dance correctly—$1 lesson. Sunny Carroll, 4751 N. Western, Lon. 7975.

HELP WANTED—MEN.

Stores and Offices.

ACCOUNTANT—Large casualty insurance Co. seeks young man for permanent position, Chicago office; good future; salary open. Write, stating age, education, experience, marital and draft status, salary desired. Address N F 534, Tribune.

ACCOUNTANT—Thoroughly familiar with Dept. store operation; to take complete charge of office and supervise credits collections. Address G O 482, Tribune.

ACCOUNTANT for small firm of CPA's. Must be qual. Perm. State educ., exper., age, salary. Address N A 365, Tribune.

ACCOUNTANT, Jr.—Perm.; public acct. firm. Bkrg. exp. req. Address N F 339, Tribune.

ASSISTANT to managing officer of rapidly growing Federal Savings and Loan Association, located in adjacent western suburb. Accounting training and experience and proficiency in Czech language essential. Advertising, appraising, or collections experience desirable. State qualifications in detail. Address N G 175, Tribune.

ASSISTANT CREDIT MANAGER. Clothing and jewelry experience, $30 start. Address N A 341, Tribune.

BOOKKEEPER—Exprd., familiar with fruit and produce. Some traffic experience desirable. Address N H 373, Tribune.

BKKPR.—With dairy exper.; full partic., sal. des., age. Address N K 148, Tribune.

DESK CLERK and PBX, small hotel—Nites; 12 hrs.; Saturdays off. $60-$65. Long, 9400

DRUG Clerks—Exprd. for fast growing drug chain. Address N H 315, Tribune.

FRUIT clerk—Steady work. Phone Lawndale 4618.

LIQUOR CLERK—Polish speak.; drive; married pref. Mon. 9-11, 2898 Milwaukee-av.

MAN—For live poultry store; must be experienced, and speak Polish language. Call Brunswick 0937.

MAN—Exp. wholesale Plbg.-Htg. specialties, charge order filling, shipp. dept. State sal. details. Address Y L 524, Tribune.

MAN—Young, 21 yrs. or over; for general work in liquor store. Supreme Liquors, 504 E. 71st-st.

MAN—With check cashing experience; 20 to 25 yrs. old; live on North side; give ref. and exp. Address N J 355, Tribune.

RETAIL Fur Salesman and Promotion Man—Live wire and strong in selling; Gentile; excellent opportunities with a progressive firm near Chicago. First reply give age, reference, past experience and salary expected. Address E G 31, Tribune.

SALES CLERKS

Temporary and extra positions with the possibility of permanency. Apply to Mrs. M. Smith, main floor, Retail Store.
MONTGOMERY WARD & CO.
619 W. CHICAGO-AV.

SALES CLERK
MEN'S AND BOYS' FURNISHINGS.
Must know stockkeeping, sources; good opportunity, permanent, south side. Young man preferred. Give experience, references, age, etc. Address N K 363, Tribune.

SHIPPING CLERK—Dry cleaning plant. Iralson & Sons, 4242 Cottage Grove.

SHOE SALESMEN.
Exp.; steady; good pay. IZENS, 4023 North-av., Chicago. Also La Grange store.

SHOE salesmen—Exprd.; guaranteed salary; perm. work. Thre Sisters, 6314 S. Halsted.

SHOE SALESMAN—Exprd., young man. Apply 5613-15 Belmont-av.

STENOGRAPHER-clerk—A-1; man about 25 yrs. old; must have good education, ability and personality. Give age, nationality, exp., and phone number. 5 day week.
Address N A 323, Tribune.

STOCK man—Warehouse exp. pref. Give history; salary. Address N F 70, Tribune.

TYPIST—Exp. help stockrm., wholesale plbg. ADDRESS N G 66, TRIBUNE.

YOUNG MAN—Exp'd. for liquor store. With car. 2312 W. Madison-street.

YOUNG man—Strong; to help in furniture store. 207 E. Grand-avenue.

Executives and Managers.

CORRESPONDENTS
HIGH-GRADE CORRESPONDENTS QUALIFIED TO SUPERVISE TERRITORIAL COLLECTION OF DELINQUENT ACCOUNTS. KNOWLEDGE OF COLLECTION TECHNIQUES ESSENTIAL. EXCELLENT OPPORTUNITY AND PERMANENCY ASSURED WITH A PROGRESSIVE ORGANIZATION.
ADDRESS N K 504, TRIBUNE.

Auto Sales Manager
One of Chicago's oldest dealers selling a very popular low priced car is seeking a qualified general sales manager. He must definitely be an auto executive with metropolitan experience. Such a man will be given a prime opportunity with a well regarded company, located in a very fertile, high grade territory. Predecessor leaving due to illness. Our organization knows of this adv. Address N H 383, Tribune.

SMALL LOAN MANAGER
Excellent opportunity with fast growing company; must have at least 2 yrs. experience with reputable small loan company. Apply by letter only stating full particulars and experience. S. Jenkins, Personnel Mgr., General Finance Corp., 184 W. Lake.

MAN with supervising and engineering ability in chemical plant for general production and maintenance; must know how to handle men. State experience, references, age, nationality, religion, and salary.
Address N K 58, Tribune.

WAREHOUSE superintendent—To take full charge of warehouse and shipping for automotive parts manufacturer. State experience, age, and salary expected.
Address N F 331, Tribune.

Boys.

BOYS,
16-21 years of age, with or without bicycles, for permanent work; good pay; experience unnecessary. Apply Employment Manager, 417 S. La Salle, before 11 a. m.

HIGH school grad.—18-20; gentile; willing to start at bottom and advance in sales organization; salary to start $16.50; see Mr. Evans, 2425 S. Michigan.

OFFICE BOYS—19 to 21 years of age; no experience necessary; state age, education, relation, and salary expected.
ADDRESS N J 150, TRIBUNE.

BOY—Young; run errands in loop and help in office; steady position with opportunity for advancement; $12 week to start.
Address Y L 521, Tribune.

BOYS—Age 16-19; full time work; $6 pay; bring birth certificate. 166 W. Van Buren, Room 21, basement.

BELL boy—White; near north side; reply giving age, last position, refs., and phone no.
Address N F 64, Tribune.

BOY—From Evanston or Rogers Park, operate automatic elevator; exper. not necessary. 1625 Hinman-av., Evanston.

STUDENTS—If you can spare a few hours from your studies see Phelps & Phelps, 6324 Woodlawn, for bussing dishes.

STOCK BOY in drapery and curtain work room. Excellent opportunity. Metropolitan Drapery Co., 17 Lincoln-av.

BOYS for shipping room—Steady work; $16 a week. NORTH SIDE CLEANERS & DYERS, 3427-31 Broadway.

BOY—For delivery work in building. Apply Chicago Electric and Stereo Co., 350 E. Cermak, 6th fl. office.

OFFICE boy—High school graduate; clean cut; able to drive car. 1625 S. Ashland-av. Ask for Mr. Deren.

DELIVERY boy for meat market—On bicycle. 1023 N. State-st. Delaware 2164.

BOY to work in bakery—Experience unnecessary. Steady. 3008 Wentworth.

BOYS—16-20; for factory work; apply 2013 W. Iowa-st. 2nd floor, rear building.

OFFICE BOYS—LARGE LOOP OFFICE. $52 per month. Address N A 85, Tribune.

USHERS—Age 17-21; steady. Apply 9 a. m. Monday. Clark Theater, 11 N. Clark-st.

BOYS—16 years, light assembly work, Chicago Expansion Bolt Co., 2240 Ogden-av.

BOY—Work in grocery and deliver on bike. South Side. Fairfax 0131.

ERRAND boy—Age 16 to 18. Scientific Dental Lab., 55 E. Washington, Rm. 1524.

BOY—Through school; $6 week to start. GENERAL APPLIANCE, 2112 N. Cleero.

DELIVERY boy with motorcycle—$20 week. Steady job. 1005 Belmont.

Professions and Trades.

A1 BROWN AND SHARPE AUTOMATIC LAYOUT MAN.
If satisfactory, excellent opportunity and steady work in Detroit with old established firm. State experience and references.
Address F S, Tribune.

ACCOUNTANT
Bank, cost analysis and systems. Permanent. Address N C 392, Tribune.

ARC WELDERS—Must be reliable; steady work. Write fully of past experience, age, marital status, references, and salary desired. Also specify if no water workers.
Address N K 77, Tribune.

ARMATURE and stator winders. 6749 S. Halsted. Eng. 10550.

ASSEMBLERS.
Experienced camera and projectors. Give full details. Address N J 131, Tribune.

ASSEMBLERS—Radio chassis; experienced. Phone Calumet 2955.

AUTOMATIC SCREW MACHINE SETUP MEN FOR DAVENPORTS.
If satisfactory, steady work in Detroit. Plenty of overtime. State experience and references. Address E G 18, Tribune.

AUTOMOTIVE armature winder; must be exod. and reliable; steady work and attractive wages. Start immediately. Superior Electric Co., 2111 S. Wabash-avenue.

AUTO body and fender man. Come ready for work today. Brand's Auto Construction, 3909 W. Harrison. Van Buren 3020.

AUTOMATIC SCREW MACHINE B. & S. setters and operators. Must be A1, job shop experience. 3231 W. Lake-st.

AUTO mechanic, fender and body man—Good pay; steady work. Wm. Busse & Son, 134 N. Northwest-highway, Park Ridge.

AUTO mechanics-working shop foreman—A1 with tools. 1601 Clybourn.

AUTO mechanics—Exprd. Michigan Auto Service, 1470 S. Michigan.

AUTO MECHANIC—A-1. Brakes and ignition, 2835 N. Kedzie.

HELP WANTED—MEN.

Professions and Trades.

ATTENTION!

We want immediately unlimited number of qualified men for Air Craft Work in Southern California.

TOOL DESIGNERS

TOOL MAKERS

WOOD PATTERN MAKERS

TOOL ROOM MACHINE OPERATORS

MILLING MACHINE OPERATORS

Starting salaries $217 to $320 per mo. gross on 50 hr. work schedule, depending on the job and your ability.

Qualifications: Must be able to pass physical examination and produce documentary evidence of United States citizenship. Persons presently employed in prime defense industries will not be considered.

Applicants will be given personal interview in Chicago by representatives of Consolidated Aircraft Corporation, San Diego, Cal. State age, minimum wage acceptable, and past experience.

Address E F 9, Tribune

AUTOMATIC SCREW MACHINE OPERATORS

for old established aircraft and automotive manufacturer in northern Indiana. Must be capable of setting up Cone and Gridley automatics. Must be able to read blue prints. Should own set of tools.
ADDRESS M S 51, TRIBUNE.

AUTOMOBILE INSURANCE ADJUSTER. Large automobile insurance company has position open for man, 23-35 years of age, with experience handling collision claims; successful applicant will understand fast rate labor charges and be capable of preparing repair estimates; must have had at least high school education; position offers future possibilities; furnish personal data, experience, salary expectations and personal photograph.
Address E G 15, T

HELP WANTED—MEN.

Professions and Trades.

LINOLEUM layer—Experienced; year round work; good salary. Southtown Linoleum, 6117 South Halsted-street.

LINOTYPE oper.—Fast, accurate; nights; small plant. Apply 8 a. m. Monday, T. & E. News Co., 537 S. Dearborn, Rm. 1103.

MACHINISTS — MACHINE TOOL OPERATORS SKILLED IN VARIOUS LINES. Turret and engine lathe operators. Vertical and horizontal boring mill opers. Vertical and horizontal milling mach. opers. Grinders—internal, external, surface. Gear cutters. Drill press opers.—multiple and radial. Bench assemblers. Must be reliable. Steady work. Write fully of past experience, age, marital status, references and salary desired. Also specify if now working. Address M T 90, Tribune.

MACHINE SET-UP MEN

On small size sensitive Natco drill presses up to ⅝. Also setup man on Warner & Swasey turret lathe and hand screw machine. Give details in first letter. ADDRESS N J 138, TRIBUNE.

MACHINISTS—All around first class only; also lathe hand. 2145 Lexington-st., near Harrison and Leavitt.

MAN

Young, with some mechanical experience to learn adjusting of small automatic machines. Fine future—good wages. Phone Art Bedrosian, Saginaw 9110.

Mfg. Layout Engineer

Experienced in wiring control panels and manufacturing steel cabinets. Must be able to read schematic diagrams. State education, age, and detailed experience in first letter. Salary open. Address N K 80, Tribune.

MARKER—EXPERIENCED

For lge. modern dry cleaning plant in Chicago; good wages; opp. for advancement; reply in own handwriting, giving age and exp. Address M O 170, Tribune.

MECHANIC—Exp., all around, wht., for night work. Strohauer's Garage, 2137 Lincoln.

MECHANICS—For ornamental iron shop; must be experienced in steel stair and fire escape work. 3045 N. Rockwell-street.

MECHANIC—For heavy equipment; bus exp. preferred; references. 109 S. Harlem-av., Worth, Ill., or phone Worth 174-W-2, 9 to 1.

MOLDERS

Aluminum and brass; tub and machine. 2837 S. HALSTED-STREET.

NURSERY and landscape labor. We furnish transportation daily from end of Milwaukee-av. car line to nursery and back. Meet truck at 6:30 each morn. Swain Nelson & Sons Co., 2320 Glenview-av., Glenview. Rogers Park 1964.

ORDER FILLERS—Exper. wholesale electrical supplies. State exper. and salary. Address N J 468, Tribune.

PACKERS for furniture and china. Jackson Storage & Van Co., 5951 Madison, 3611 Cermak-rd.; 645 Lake-st., Oak Pk.; 112 E. Burlington-av., La Grange.

PAINTERS' helpers—Expd. rubbers and sanders only. Apply 6023 Cottage Grove.

PAINTERS—EXTERIOR AND INTERIOR WORK. BERWYN 2937.

PASTRY bakers—1st class, to demonstrate and sell bakery specialties in established territories. Comm. Must have car. Address M T 371, Tribune.

PHOTOGRAPHER—Man; general all around assistant; must be first class retoucher and printer. Do not apply unless thoroughly competent; gentile preferred; permanent position. Stafford, 3422 Fullerton.

PHOTO finishers—Experienced Pako printers, dopers, print checkers, and general work. Color Photo, 608 S. Dearborn.

PHOTO finishers—Printers for kodak automatic; dopers, checkers; must be exper. ADDRESS N G 111, TRIBUNE.

POWER BRAKE AND SHEAR OPERATORS. Must know setup. At least 2 yrs. exper. 1315 S. 55th-court. Cicero, Ill.

PRESSER, under, all around and pocket maker on pants. 412 S. Market, 8th fl.

RADIO PHASERS

analysers, repairmen and line inspectors. Must have recent production experience. Give age and past employers. ADDRESS N J 107, TRIBUNE.

REED Prentice injection molding operator—Experienced. Exceptional opportunity. State age, qualifications, exper., salary desired. Address E E 9, Tribune.

RUG CLEANER—A1 brush man, expd. Iralson & Sons, 4242 Cottage Grove.

SCREW machine operators—Browne and Sharpe equip. Genl. Engineering and Mfg. Co., Des Plaines, Ill. Ph. Des Plaines 484.

SCREW machine [hand] operator, experienced. Nicoud Mfg., 1900 N. Kilbourne.

SERVICE STATION attend.—Expd., all around man; some greasing; steady; gd. pay. Horne Super Service, 5255 W. Chicago.

SHOEMAKER—1st class; at once. 17 Calendar-av., La Grange, Ill., La Grange 1330.

SIGN painter—Good all around man. Address N F 326, Tribune.

SILK screen cutter, exper., on parchment shades. Sandel Mfg. Co., 2801 S. Halsted.

SILK SCREEN PROCESS WORKERS. 500 Sherman-street, 8th floor.

SLIP COVER CUTTERS—Expd. only. 3516 Bryn Mawr. Juniper 0600.

SQUEEGEE OPERATORS—Experienced on glass; no amateurs; steady work. Dearborn Glass Co., 2414 W. 21st-st.

SUPER SERVICE STATION attendant and manager; experienced; good wages and working conditions; by a large, new independent company. Ph. Gary 9148.

TAILOR—Experienced on women's coats and suits. Apply The Komiss Co., 100 N. State-street.

TIME study engineer—With M. E. degree for organization, manufacturing, specification products. Married man, age 26 or over. Give full details in reply including salary desired. Address N H 367, Tribune.

TOOL GRINDERS WANTED

Experienced on form tools and cutters; good pay and working conditions; must be willing to work overtime. Aircraft and Diesel Equipment Corp., 4401 North Ravenswood-avenue. Longbeach 3738.

TOOLMAKER WANTED

For jig and fixture work; must be steady; good job for the right man. Apply Aircraft and Diesel Equipment Corp., 4401 North Ravenswood. Longbeach 3738.

TOOL and die makers—[2] with at least 2 yrs. exp. Superior 7934.

TOW truck drivers—Experienced. Rodi Towing Service, 2424 Cottage Grove.

TREE TRIMMERS—EXPERIENCED. STEADY. PHONE NEWCASTLE 4140.

VENETIAN BLIND WORKERS. Experd. only; good pay. 3337 Montrose.

VENETIAN blind metal slat mach. operator—With mech. ability. 2440 W. 15th-pl.

WASH MAN—Reliable, steady work; good pay. State color and reference. Address N C 388, Tribune.

WATCHMAKERS—Experienced; steady work, good salaries for right men. Weksler & Goodman, Inc., 5 S. Wabash-av.

WATCHMAKER — APPLY ACME WATCH CO., 5 S. WABASH, ROOM 1212.

WEAVERS—Experienced. Apply Employment office. Union Asbestos and Rubber Co., 1811 54th-avenue, Cicero.

WET plate operators for line negatives—Exp. in Velox printing; 70c hr. State exp. 1st letter. Address N E 327, Tribune.

WOODWORKER—All around machine hand able to lay out own work. State age and salary. Address N J 380, Tribune.

WORKING foreman—For contract machine shop; permanent. Call Mr. Kuehl, Hammond 479.

WANTED—PIN GAME MECHANIC. Must be expert.; others please do not apply. 2304 W. Armitage.

The Tribune offers special rates to persons who advertise for positions. For information and assistance in writing an advertisment stop at the Want Ad office, Madison and Dearborn-sts., or in the lobby of Tribune Tower.

Pharmacist.

REGISTERED MAN

Capable yng. man. Good selling ability and record. Druggists Guild, Ran. 6060.

PHARMACIST—Registered; expd. with high class clientele; infor. will be held in strict confidence; managerial oppor. Address N C 399, Tribune.

APPRENTICES [2]—Expd.; aggressive; not over 35. Good pos. right parties. Ph. except Sun. for appoint. Michigan 7147.

APPRENTICE—Expd.; refs.: Talman-Lawrence Pharmacy, 2628 Lawrence-avenue.

DRUG store apprentice—Young; some fountain exp. 401 S. Pulaski-road.

PHARMACIST—Well experienced. I. L. Berger, 3835 Fullerton.

Clubs, Hotels, and Restaurants.

BELL boy—Rog. Pk. or Evanston resident. Homestead hotel, 1625 Hinman, Evanston.

DISHWASHER—Expd.; come ready to work. Montclare Rest., 7190 W. Grand-avenue.

DOORMAN—For 3 weeks; Homestead hotel, 1625 Hinman-av., Evanston.

FOUNTAIN MEN

Experienced, good appearance; good salary and future; steady work. Apply STINEWAY DRUG CO. OFFICE, 1104 S. Wabash, 5th fl., 10-12 and 2-5.

FOUNTAN, sandwich man—Reliable; exp. Sheridan-Howard Drug, 7534 Sheridan.

FOUNTAIN man—Expd.; neat, alert. Stevens Hotel Phm., 744 S. Michigan-av.

FOUNTAIN dispensers—Expd. No Sunday work. Good pay. Hartman, 20 S. Michigan.

FOUNTAIN man—Exp. Interview Monday a. m. 7956 S. Ashland.

FOUNTAIN man—With drug and luncheonette exp.; ref. 6800 W. North-av. Mer. 1970.

GRILLMEN and Short Order Cooks—Must be experienced. Apply at The Shore Post, 2360 E. 71st-street.

GRILL man—Chef; expd.; good salary; stdy. work. Adler Drug Co., 2065 N. Clark.

KITCHEN helper—White. Call Beverly 2265 after 8 a. m.

PORTER—Men's hotel; single, white, 40-60; able bodied; $35 mo. and rm. 435 S. Clark.

SANDWICH and Salad Man—Experienced; no Sundays or holidays. 18 So. Clark-st.

HELP WANTED—MEN.

Clubs, Hotels, and Restaurants.

Manager for Industrial

Cafeteria; birth certificate or facsimile essential; Gentile; between ages of 30 and 45; must have had 5 years managing experience in very good restaurants or cafeterias to qualify; state nationality and lowest starting salary. Address N J 414, Tribune.

SANDWICH and grill man—White; also dishwasher and kitchen helper; white. 4635 N. CLARENDON-AV.

SHORT order cook with barbecue exp. Also kitch. helper with car for delivery; white, refs. Apply Mon. aft. 2 p. m. 5067 B'way.

YOUNG MEN—21-28

We can use several young men. No exper. necessary. Steady work; good salary. White Castle System, Inc. 6960 Vincennes-av.

YOUNG MEN

Age 18-30, to work in sandwich shops; steady salary; exper. unnecessary; apply 2-4 p. m. 3960 W. Grand. P. K. Libby.

YOUNG MEN, 18-25, FOR GRIDDLE AND COUNTER WORK; NO EXP. NEC.; 9-12 A. M. RM. 820, 307 N. MICHIGAN.

Farm and Garden Help.

GROOM for stables—$30 month, room and board. 5663 Elston-avenue.

Salesmen.

APPLIANCE AND FURNITURE SALESMEN —Must be experienced. Bohemian speaking preferred. Steady all year 'round jobs. Good pay. 3801 West 26th-street.

Auto Used Car Salesmen

Able to take charge of used car lot with a large stock of all makes; attractive commission and bonus plan. See "Bud" Habich at J. A. Lavery, Ford-Mercury-Zephyr dlr. 6529 COTTAGE GROVE.

AUTO SALESMEN—New and used; go-getters only; high comm. basis. Ford, Mercury, Lincoln. Yards Motors, 5212 S. Ashland.

BAKERY route man—Own car and clientele. Commission. Buckingham 6562.

BEVERAGE route man—Estab. route. Excellent opportunity. No exp. nec. Salary and comm. Zip Co., 2340 W. Erie.

BREWERY SALESMAN

We have an opening with an exceptional future for a representative to cover Illinois. Must be a high caliber salesman with a complete knowledge of the handling of draught beer, having a wide acquaintance and following with beer distributors and tavern owners throughout the state. Salary and expenses. Write fully giving complete business history and references. Address N J 135, Tribune.

CARPET-floor covering. State exp., phone no., sal-comm. Address G K 583, Tribune.

CHRYSLER cooling unit salesman. Expd. men only; sal. and comm. Longbeach 8066.

CRACKER SALESMAN for west and northwest grocery trade. Salary. Address M O 448. Tribune.

DRY cleaning and laundry route man; expd. with sales ability. Opportunity for advancement. Guar. salary. Unique Cleaners & Launderers, 2645 W. Chicago.

FLUORESCENT—Salesmen; exceptional opportunity; comm. Mr. Edwin D. Krenn, former vice president, Edith Rockefeller McCormick trust. 30 E. Adams, rm. 200.

FLUORESCENT FIXTURES—ENTER THIS BUSINESS THE EASY WAY. Comm. Chicago Appliance Co., 812 N. Wells.

GARAGE, service station equip. sales.—Real opp.; man with car, familiar with trade. Lib. comm. Drawing account. Address N B 121, Tribune.

Gasoline and Oil Salesmen

Acquainted with consumer and fleet trade to associate themselves on drawing account against liberal commissions. Salesmen who can produce results are invited to join an aggressive independent jobber operating on own brands. Call or write Sales Manager, Wells Petroleum Co., 816 Haines-st. Mohawk 2240.

GASOLINE and fuel oil salesman—Unlimited possibilities; drawing account. RACINE FUEL CO. 3322 N. RACINE.

HOUSEHOLD prod.; guar. demonstrate, take orders; sal., comm. Sun. 10-2 or Mon. 10-7. Eureka Prod., 4848 Lincoln-av.

INSULATION and roofing jr. salesmen; neat, clean cut; learn insulation business. Exp. and car unnecessary. Drawing account. Detrick. Room 749, 140 So. Dearborn-st.

JEWELRY MAN—Must know credit business. Permanent work. Commission. Address N C 396, Tribune.

LAUNDRY route man—25 to 30 years; married; exp. not necessary; $33 and comm. Apply 7-9 a. m. only. 953 E. 75th-street.

LAUNDRY driver—Exp.; salary and comm.; Columbia Laundry. 5215 South Wabash.

LIQUOR SALESMEN—Four, to cover city, selling advertised Scotches, bourbons, for exclusive distributor. Drawing $75 to $100 per week, against commissions; only those of proven ability and experience, knowing the dealers need apply. ADDRESS N G 172, TRIBUNE.

LUMBER SALESMAN for Chicago. Salary and bonus. Address N J 139. Tribune.

PHOTO ENGRAVING SALESMAN WANTED—To call on schools. Give experience and salary desired. Address E G 14. Tribune.

REAL estate salesman—Well known, est. west side office to assist in property management. Sal. and comm. arrangement. Must have car. All replies strictly confidential. Address F S 467, Tribune.

REAL ESTATE—Lake prop.; 1 hr. fr. Chgo. Car nec.; sal. and com. 139 N.Clark, R.703.

RETAIL PLUMBING AND HEATING SALESMAN

to sell complete line of plumbing and heating; floor time; leads furnished; drawing account. Address L J 200, Tribune.

ROOFING CANVASSER.

For install. roofing and siding. Draw. acct. Inter. 9 to 12 Mon. 8338 Stony Island.

AMBITIOUS MEN for Life Insurance Work

Only those seeking permanency need apply. Married. Ages 26 to 38. Guaranteed salary plus liberal commissions. Practical training given to those who qualify. Apply between 7 and 8:30 p. m. Monday evening 3455 W. Lawrence, 2d floor.

Exceptional Opportunity

for Aggressive, Willing Workers to present close-in south suburban property; no experience required; we train and develop our sales force; you follow a proven plan; liberal comm; leads furnished; full coöperation; car necessary. SEE MR. CORRIGAN, SUITE 425. 111 W. WASHINGTON-ST.

EXPANSION AND PROMOTION

have made opportunities for several bondable salesmen. Increased commissions and liberal draw will bring men selected excellent incomes. Rapid promotions. Apply all week, mornings only.

RUDOLPH WURLITZER. 111 S. WABASH-AV.

[6] YOUNG Men—Ages 18-22; travel to Boston, N. Y., Phil., Wash., and return, for national advertising firm; representing leading publ.; real oppor. if you are interested in making more than $20 per wk. Lib. percent. Apply 10-12, Employment Mgr., Mr. Burton, 1104 S. Wabash, Room 80.

3 SALESMEN WANTED

30-50 yrs. old with direct to consumer exp. for immediate employment. Salary and bonus., $23 50 weekly to start. Furn. Apply 10-2 p. m. 654 W. North-avenue.

SALESMEN—To sell cleaning and repairs on heating plant, direct to consumer. Drawing account and commission. Real opportunity with rapid advancement to those who qualify. Age no limit. See Mr. Johnson, 8:30 a. m., Monday, 5820 W. Division.

$150 SALARY PER MO.

and bonus will be paid to a first class house to house sales executive; no other need call. Phone Mr. Lee, Virginia 0140, for appointment after 10:30 Monday.

UNDERWOOD, ELLIOTT-FISHER.

Require two men for adding machine sales force. Exper. unnecessary. Comm. and expenses. Mr. Hynes, 4th fl., 105 W. Adams, Bankers' Building.

SALESMEN. SALARY AND COMM.

for [2] men between 25-35. Write letter of qualification. Marchant Calculating Machine Co., 20 N. Wacker.

SALESMEN—Business service; capable, energetic; call on business executives; leads furnished; can earn $50 to $75 wkly. commission and expenses. Car an asset. Address M O 72, Tribune.

MEN—18-35, dept. store exp., to take orders for bldg. prod. by appt. Draw. against comm. during short training period. Salary and bonus when completed. Apply 4805 Fullerton, Room 7, 1-3 p. m.

COLORED MEN

Established food routes; comm. and bonus. Apply 8-10 a. m., 4307 South Park-way.

COLORED MEN

$3 day comm. and bonus; household goods. Call Rm. 301, 2241 Indiana-avenue.

COLLECTION MAN—30 to 60 yrs. age, to work small country towns; earnings $50 to $60 week; comm. paid daily. World Bonded Adjusters, 173 W. Madison.

ESTABLISHED terr. open for man to sell REAL SILK'S NYLON products to customers; $3 to $8 adv. comm. daily; rapid promotion. Room 1013, 36 S. State-st.

ROAD SALESMAN—With car. Indiana territory. Must have small town experience. Earn $50 up weekly bonus and comm. Fin. Adj., Mr. Grant, 210, 343 S. Dearborn.

3 MEN for contacting the public; Prem. deal. Free transporta. No mdse. to sell. Draw against comm. 3024 Lincoln-av., a. m. only.

5 MEN—Shadocraft Studio; new 2 for 1 photo coupon deal; going over big; earn $5-$10 day; comm.; 8 a.m. 1575 W. Ogden, R.7.

COLORED men—8; steady work; can make $12, $15, $20 wkly. comm.; household necessity. Apply 8-10 a. m. 4040 Prairie-av.

DISPLAY salesmen—To call on all stores. Every store a potential customer. Strictly commission basis. 1536 Clybourn.

SECURE coin machine locations; liberal commissions; we install. Apply 2 to 5 p. m. MIDWESTERN, 2330 S. Western.

CREDIT clothing and jewelry salesmen—With large colored following; salary and commission. Shaffner, 532 E. 47th-st.

SOLICITORS—For roofing-siding; draw. acct., comm. Call 9-11; 1144 W. Chgo.-av.

HELP WANTED—MEN.

Salesmen.

SALES ENGINEERS

SOCONY - VACUUM has several opportunities to place men in the St. Louis area as Lubrication Engineers.

Requirements call for men 30 to 35 years of age, college graduates in mechanical or electrical engineering, who have had 5 to 10 years' experience in industrial plant operation or maintenance work. Applicants must be definitely sales-minded and have a desire for sales engineering work.

Please write, stating in full, age, education, experience and salary desired. Do not phone or call.

Socony-Vacuum Oil Co., Inc. 4140 Lindell-blvd. Room 130 St. Louis, Mo.

RESIDENT SALESMEN WANTED

Popular nationally advertised line of ladies' rayon underwear [See Blue Swan's full page ad in current issue of Mademoiselle] 39c and up. Only men thoroughly experienced in selling department and specialty stores need apply. Comm. Call our representative, Mr. Leo Weinberg, Randolph 7518, Saturday through Monday, April 19-21 inclusive. Call for appointment.

BLUE SWAN MILLS, INC. 350 Fifth-av., New York, N. Y.

SALESMEN

WITH INTANGIBLE EXPERIENCE.

To represent nationally recognized, approved correspondence school offering air conditioning and refrigeration training, a combination of home study and residence shop. Looking for a man with a successful sales background and the ability to earn from $4,000 a year up. Must have car. NO CANVASSING.

Our prospects have already been contacted and are waiting for a representative to call on them.

ADVANCES AGAINST COMMISSION. CHICAGO AND MIDDLE WESTERN TERRITORIES. Phone Fra. 0809 or write to Air Conditioning Training Corporation, 75 E. Wacker-drive, Chicago, Ill.

PEOPLES GAS CO.

can use several men to sell 1941 gas ranges and Electrolux refrigerators on attractive 60 day offer. House to house experience preferred. Outstanding men can and are earning very good money and have excellent opportunity for advancement. Liberal commission. Transportation furnished. Sales supervisors will interview 10 to 12 a. m. Monday; North side, Mr. Dillon, 3315 N. Marshfield; South side, Mr. Geary, 846 W. 63d-st.

TWO MEN

electrical appliance dept., to start Tuesday; experience not as essential as neat appearance and willingness to work; percentage earnings average $35 to $50 week; car necessary; part time will be spent in store getting leads and making appointments. Apply 10 a. m. Monday. Personnel Office, 6th floor.

WIEBOLDT'S LINCOLN NEAR BELMONT.

JOHNS-MANVILLE

will interview salesmen, inexperienced in our line; for placement in our approved dealer sales organizations; men selected must be South Side residents, own an automobile, and be able to furnish good references. Salary during training period. Apply between 9:30 to 1 p. m. Room 7-130, MERCHANDISE MART.

UNUSUAL OPPORTUNITY

We have one vacancy in our regular sales staff for a salesman, between 32 and 38, with ability to sell one of the midwest's most popular food lines in the Davenport, Iowa, territory. Must be honest, hard working, and with good references, and able to obtain bond. Salary and commission. Car necessary. Give age, training and complete information, including 3 references in first letter. Address G K 192, Tribune.

DON'T READ THIS

Unless you are ambitious, looking for advancement and can furnish satisfactory employment record. Due to expansion, this growing company wants several men over 25 years of age to learn the Life Insurance Business. Ability will be rewarded by rapid promotion. Guaranteed salary, comm., and bonus. Apply Monday or Tuesday a. m., Rm. 407, 1 N. Pulaski-rd.

WANTED

2 neat appearing men with car thru household equipment dept.; permanent; good future; average percentage earnings to start $35 per week upward; no canvassing. Apply 13th floor, TRAINING ROOM, 10 a. m. Monday.

MANDEL BROTHERS

ESTABLISHED ROUTES

We want 4 good men for established food routes that have been paying from $25 to $30 per week comm. Not a gold mine, but by working consistently 8 hours each day you can assure yourself of a permanent income with no layoffs. Apply 2220 N. Western-av., or 810 W. 76th-st.

OPENING NOW

for several neat appearing men over 25 years of age, to assist real estate executive. Dignified work. Drawing account against liberal comm. Apply in person. MR. DU CLOS, ROOM 425, 111 W. WASHINGTON-ST.

Agents.

WANT PLEASANT OUTDOOR WORK in a business of your own? Good profits selling over 200 widely advertised Rawleigh home farm necessities. Pays better than most occupations. Hundreds in business 5 to 20 years or more! Products, equipment on credit. No experience needed to start—we teach you how. Write today for full particulars. Rawleigh's, Dept. ILD-128-145 Freeport Illinois.

SELLS AT SIGHT to restaurants, taverns, drug stores, private homes, etc. A Natural to demonstrate—Beauty of design appeal. ELECTRO DOG HOUSE cooks Wieners FROM INSIDE OUT in one minute, retaining all natural juices. Tremendous profits! Sensational sales record—Marvelous opportunity large earnings. Write or wire ELECTRO DOG HOUSE MFG. CO., Dept. D, 212-216 Lowman Bldg., Seattle, Wash.

MEN and women to assist in making appts.—Highest comm. paid; pleasant work, easily learned. Mr. Ricaud will train you. Call any morning, 8:30-10 a. m., or at 5 p. m. Hollywood, 127 N. Parkside-avenue.

Miscellaneous.

MAN for estab. dry cleaning route; must be draft exempt, able to meet public; average $35 wk. 8116 Stony Island.

GAS station attendant — Expd.; good sal. Apply at once, 1146 W. Roosevelt, Consumer Tire & Supply Co.

RENT collector—Young man with car, So. side. Must have some R. E. exp.; $30. Address N H 551, Tribune.

WANTED—Man with some glass grinding experience, etc. Start 40c. Address N A 339, Tribune.

YOUNG MEN for laundry work. No exper. necessary. Steady work, good pay. Archer Wet Wash Laundry, 3867 Archer-avenue.

MEN for collection work—Full or part time; $20-$30 wk. extra; restr. terr.; must have car; comm. Address M O 71, Tribune.

ELDERLY man for nites, gas station attendant. 7315 Irving Park-road.

MOTORCYCLE loop delivery—$28 wk. 210 S. Desplaines-st., 5th floor.

YOUNG MAN—Over 21, for light delivery. Apply liquor store, 3219 W. 63d.

COLORED—2 strong men; hard workers. 6216 South Racine-avenue.

MEN—Parking lot exp.; full or part time. Mr. Paul, 17 E. Adams-st., 2:00 p. m.

ELDERLY MAN FOR ERRANDS. Address N C 389, Tribune.

BOYS—FOR FACTORY WORK. APPLY 4TH FLOOR, 674 N. KINGSBURY.

10 BOYS—17-25; street photog.; no selling; salary; exp. pref. Buckingham 2739.

MAN—To assist in carpet business; no exp. nec. Mulberry 1990, after 6 p. m.

CHURCH SEXTON—South Shore dist.; $80 per mo. Ph. Monday eve., Sou. Shore 8197.

ATTENDANT—For loop garage; give age, exper. and sal. Address N K 78, Tribune.

PATROLMAN—Exp. in patrol serv.; night wk. Sal. and comm. R. 607, 506 S. Wabash.

If you have not found the kind of position you are looking for, read the Salesmen Wanted Ads. Earnings of salesmen are unlimited and many concerns are looking for inexperienced people whom they can train.

HELP WANTED—MEN.

Miscellaneous.

MEN WANTED to operate sales equipment. Must furnish good references. 1451 Irving Park-rd. 601 E. 61st-st 1125 W. Lake-st. 4455 Fullerton-av 2736 ARMITAGE-AVENUE.

SINGLE and married men to operate sales equipment. An excellent opportunity for ambitious men if accepted. Must furnish good references. Address N J 119, Tribune.

MEN—Young; no exp. necessary. Must be 5 ft. 8 in., white only; $14 per wk. Report for work Monday a. m. Peacock Cleaners, 7060 N. Clark.

COLLECTOR—At once, for regular accounts. Must be local man. Permanent position. No exp. necessary. Surety bond required. Rm. 400, 205 W. Wacker-drive.

COLLECTORS—Catholic, with cars; pt. time, 20% comm., car allow. 32 W. Randolph, rm. 1106, 9 to 10 a. m.

MEN to drive taxicabs for leading company. Must be expert drivers. May earn $30 wkly. comm. basis. Apply 1401 W. Jackson.

WANTED—MEN TO DRIVE TAXI CABS. APPLY YELLOW CAB CO., 57 E. 21ST-ST.

Employment Service.

SALARIED positions—See our ad this column Sunday and Wednesday. R. W. BIXBY, INC.

OBTAIN BETTER POSITIONS BY OUR LETTERS. B. H. Allen, 140 N. Dearborn, rm. 1208

Employment Agencies.

Ex-School Teachers, $275+

Sales minded, social problem training.
CHECKER—STRUCTURAL DETAIL ..$275
ELEC. ENGR.—RECENT GRAD. $175
OPERATE SHEET METAL MACH. $225
3 Gas Sales—20-30, N., Will Train..$100

8 STENOS, $125

STENOGRAPHER—BOOKKEEPER....$140
Stenographers—18-20; No Exp.........$85
3 Insurance Investigators—Some Coll..$125
Elderly Office Man $16
5 Liquor Clerks—Pkg. Exp.; Up to..$110

9 CORRESPONDENTS, $175

Must have heavy volume collection Exp. with leading mail order house.
BILLING CLERK—MUST TYPE.......$90
Typist—With Technical Educ..........$125
12 COLLEGE GRADS—To Train as Finance Men, Draft Free.

25 OFFICE BOYS

No experience nec.; 16-19 yrs......$52-$85
PRINTERS, SEE BRENNAN.
7 Harris Offset Helpers; day-nite..$16-$22
2 Wet Strippers—Day or nite.......$40-$44
Gordon Feeders—Some delivery.........$20
Pressman—Craftsman and Gordon..$30 up

12 LABORERS, 53c-70c

Carpenters' help.45c | Bench Hands.....90c
15 PUNCH PRESS, 50c+.
5 Young Inspectors—Read micrometer..60c
9 Stock Boys—Any exper.............45c
ROUGH MAINTENANCE MAN, 70c.

15 Polish.-Buffers, Mfg., 85c

10 ROUGH PAINTERS, 60c-75c.
15 Men—Age 35-45; learn trade........45c
10 BOYS.
Machine Shop Wk.—Age 17-19; lrn.45c-50c
Planer and Shaper—Any exper.........Open
Boring Mill—Any exper.................Open
3 Mechanics helpers—No tools...........45c

15 ASSEMBLERS, 45c

PAINT SPRAYERS, $26.
15 Shear Hands—Steady...............55c
10 Sheet Metal Helpers—No exp.........40c
Sheet Metal Helper—South side..........50c

75 BOYS—LEARN!

Machine Shop
Assembling
Punch Press
Drill Press
Woodworking
Spot Welding
Shipping Room

50 MEN AND BOYS

Counter Men, Grill, Cooks, Doormen, Bartenders, Pastry Cooks, Bell Boys, Hospital and Club Work. Dish washers with or without experience; salary to $35 week.

Send any girls looking for jobs to

CADILLAC AGENCY

LEADING IN BETTER JOBS.
5th Floor 220 S. State

2 Accountants, $200

Age 25-30; Potential Executives, Coll. Grads., or 2 Yr. Min.; Unusual Opport.

RECEIVING CLERK, $150

AGE 30-35 LST. 2 YRS. COLL. FINE OP.

5 YG. BKKPRS., $100-$125

ADV. PROMOTION, CLOTHING $300
SALES CORRESP., SCHOOL $120
SALES EXEC., HDWE. EXP. $5,000
SALES EXEC., PAPER EXP. $5,000
4 FOOD SPECIALTY SALES....$150-$175
SALES TRAINEE, EXEC. TYPE.......$150
RETAIL TOY SALES ....$20-$25

Ford Mechanic, tropics, $225

Radio Opr., Tropics, $250

PAYROLL-TIME KPR., COST CLK...$130
CREDIT DEPT., ASST., CORRESP....$125
TABULATING DEPT. OFFICE BOY...$75
SHIPPING ROOM SUPERVISOR $130

Stenographers, $90-$140

STOCK ROOM CLKS., SEVERAL..$18-$23
TRAINEE, COLL. and ADJUSTER....$100
ACCTS. PAY. BKKPR. DEPT. STORE $35
TYPIST and CLERK, ORDER DEPT...$22
3 YG. MEN TYPISTS $80
UNDERWOOD BILLERS [5] ......$18-$25

Office Boys, $60-$75

THE VERY BEST FIRMS IN CHICAGO. DON'T MISS THESE OPPORTUNITIES.

Glader Corp., 110 S. Dearborn

SUPVR. HDWE. STORES

Chain exper. preferred. Sal. $4-5,200
SALES CORRES. Htg. and vent.........$175
SALES CORRES. Mech. Engr. $150
SALES—Coal, Chgo. whle. exp. 30-45.$300+
SALES ENGRS. any degree, A1 opp.$250+
SALES—Automotive, whle., 30-35..$225+
SALES ENGR.—Bldg. mtls., 30-40.....$200+
SALES—Foods, allied, Jbrs.-Dlrs.......$200+
SALES—To dept. stores, Expd. $175
SALES—2 college men; some exp. $175
WORKS MGR.—Wire or allied $7,500
INDUS. ENGR.—Wood products $325
DESIGNER—Cabinets ....Open
PLANT PRODN. ENGR.—Yng. $250
INSPECTORS—Plumb. and htg....$150-200
F. C. BKPR. Ins. exp., 30-40..........$140
COST ACCOUNTANT, 25-31..........$130+
YOUNG ACCOUNTANT—Married $110
CLERICAL OPENINGS.
PRIVATE SECRETARY—Travel $125+
Rate clk., $130; 2 phone salesmen.$115-125
Estimator elec. signs, $110; whlse. sales clk., elec. supplies, $110; ledger clk., $70; Credit reporter, $100; 4 stock clks., $65.
3 OFFICE BOYS—Live south. Start..$15-17
6 OFFICE BOYS—Loop offices......$14-17
2 OFFICE BOYS—North side.........$14-16
OUR 39TH YEAR.

Business Men's, 209 S. State

HIGH GRADE MEN ONLY.
Works Managers—Superintendents.
Mechanical Engineers—Electrical Engrs.
Industrial Engineers—Time Study Engrs.
Production Managers—Shop Foremen.
50 Designers and Draftsmen. All kinds.
Metallurgist—Die Casting Exp.
2 Architectural Draftsmen—$175-$200.
Tool Engineers—Master Mechanics.
Superintendent—Mech. Rubber Goods.
Executive Research Mechanical Engineer.
5 Salesmen—Clean Cut Americans.
Top salaries—Write for application

HARRISON PERSONNEL

20 W. Jackson. Phone Har. 2913.

LABORERS; 5'10; HUSKY.
FACTORY BOYS; NO EXP.
HIGH GRADS.; TECH.; NO EXP.
LABORS.; HUSKY; SOUTH.
Jr. Lathe. | Jr. Milling Mach.
Jr. Machinist | Assemblers, yg.
Bench Lathe. | Polisher and Buffer.
Sprayer. | Hand Screw; 6 mo.
Turret Lathe. | Stock Rm. Boys.
Eng. Lathe. | Milling Mach.
Tool Maker. | Tool and Die Maker.
Bench. Mach. | Layout Mach.
Planer Hd. | Shaper Hand.
Molder. | Core Maker.

CERTIFIED, 30 N. WELLS

ADVERTISING MEN

Copywriter seasoned agcy., exp.. $7,500 yr.
Copywriter, under 35 yrs., agcy. exp..Open
Sales mgr., exp. sell. appar., mfgrs.$100 wk.
Adv. mgr., dept. store exp.............$50 wk.
Layout artist, agcy.....................$50 wk.
Ind. film writer, slide-motion exp......$75+
Sales prom., mrkt. research, pub. exp..$25
Full charge bkkpr.-acct., ofc.-mgr., dept. store exp.........................$300 mo.

SINCLAIR-MASTERSON

120 S. LA SALLE. RM. 1528.

. . PLACEMENT MAN, ACTIVE DESK. . .
. . HOTEL CLERKS, 8 HOURS, $90. . .
Hotel housemen and vacuum, $75.
Bar porter....$70+ | Car washers.......$18
Dishwashers.....$14 | Bus boys...........$16
Radio and phonograph repair.........Open
Inspectress .....50c | Packer 40c
Stock chaser....43c | Bench hand..........60c
Wood wkers.......60c | Sprayers..............60c
BOYS—NO EXP. 40C-50C.
MAN OVER 35 WILL TRAIN, 55C.
. . SHAY, 1009 NORTH STATE. . .

BOYS—Office, Stock, Errand..........$60-$75
Typists-Clerks—19-25; neat; 5 day wk.$80
Stock Record—Perpetual Invent. clerk..$85
Credit and Collect. men—Outside; car.$100+
Bookkeepers, Acct.—25-35; gd. exp.$25-$35
Temp. Underwood F. F. Biller—21-32..$140

UNIVERSAL, 28 E. Jackson

JR. ACCOUNTANT—$100.
Stock rm.—$90. Sales—Yng.—$80-$150
Typists—$80-$100. Inspectors—$75
BOYS FOR OFF. OR FACT..........$60-$85
Drill press—$20. White porter—$60+

Bureau, 25 E. Jackson, 1608

BIGELOW PERSONNEL, 14 E. JACKSON.
ACCOUNTING, GEN. OFFICE........$150
2 SALES CORRESPONDENTS $130
2 STENOGRAPHERS $125
2 COMMERCIAL H. S. GRADS: 18-19.$85
Other positions open.

TRAFFIC clk., $175; draftsman, $140; steno., $100; hardware salesmen, $30; of. clerk, $17; boy, $10; tailor, $30; painter, $150; chauffeur, $18; farm, $40; mar. cple., $150; gardener, 70c. Gilson, 109 N. Dearborn-st.

5 RESTAUR. porters, $12-$14 wk.; handy man, $15 wk.; dishwasher, $12; husky boys, men, etc.; gd. sal. 5534 S. State. Engl. Ag.

HELP WANTED—MEN.

Employment Agencies.

THIS IS IMPORTANT "MONARCH"

Puts More People to Work

2 EXP. AND DEV. ENGRS.......To $3,600
M. E. METALLURGIST $2,700
E. E. SUPERINTENDENT $3,600
2 JR. M. E., 2 yrs. college..........$1,500
JR. METALLURGIST $1,500
SUPT., refrigerator mfg. $3,000
PROD. FOREMAN, stampings $2,400
FOREMAN, turret lathes $2,700

PHOTOGRAPHER

COMMERCIAL EXP. $2,400
FOREMAN, millwright $3,000
ARCH. DESIGN., inter. color exp....$3,200
PHOTO FINISHER $1,800
PHOTO-LITHO PLATEMAKER $1,800

Many Others for All Types

of Engrs., Draftsmen, Supts., Foremen. APPLICATIONS INVITED.
WRITE sales textbooks, automotive..$7,200
ACCOUNTANT TO TRAVEL and audit retail stores $3,000
AUDITOR, TO TRAVEL and install accounting systems $3,600

Copy-Advertising, to $6,000

ASST. PURCH. AGT., mech. equipt..$1,800
ASST. STORE MGR., wall paper.....$1,800
SALES DESK and correspondent.....$1,500
SALES, PAINT DEALERS $2,400
SALES ADV. PROGRAM, travel.......$3,000
SALES BEER, CITY $1,800

STENO., MARRIED, $140

YG. MARRIED MAN, good typist........$90
GEN. OFFICE, able to drive car.........$70
BOY for packing and shipping, no exp..$78
ERRAND BOY $70
RECEIVING CLERK, auto parts exp....$85

H. S. GRADS, OFFICE, $85

BOY for timekeeping, tech. H. S. grad...$78
BOY FOR OFFICE BEGINNER...........$65
STOCK BOY, little packing exp.........$70
SHIPPING CLERK, married $90
YG. STENO., no experience $78

BOYS

SHOPS FACTORIES TRADES
No Experience Required
Paying $18 to $30

MEN

AGE 21 TO 60
SHOPS FACTORIES TRADES
No Experience Required
PAYING $18 TO $30

LABORERS

Old and Young, $20 to $30
SHIPPING HELPERS $25
DOCK AND FREIGHT LOADERS.......$25
TRUCK HELPERS $20
CAR HIKERS $18
JANITORS, hotels and factories.........$20

PUNCH PRESS, 50c TO 65c

SPRAYERS, wood and metal...........50c
LICENSED ENGINEER 75c

SPOT WELDERS, 50c TO 60c

SOLDERERS ANY AGE $25
POLISHERS-BUFFERS ....80c to $1.25

ASSEMBLERS, 50c TO 60c

VENETIAN BLD. installer, with car..$25+
PUNCH PRESS REPAIR ....90c+

ARC WELDERS

POWER BRAKE OPR. 60c
POWER SHEAR OPER. 60c

BOYS AND MEN

With Experience in Any KIND OF SHOP OR FACTORY WORK. THESE JOBS ARE paying top wages.

Monarch, 19 W. Jackson

SALESMEN—MANY FINE OPENINGS.
10 YOUNG MEN, SOME COLLEGE...$115
STENO.-SECY., SALES DEPT..........$130
CATALOG COMPILER, $175.
METALLURGIST, NO EXP., $100.
10 OFFICE BOYS, $65, $75.
COLLECTORS, CARS, $130.
CREDIT INVESTIGATOR, $125.

PRINTERS, SEE WEAVER

MARKUP MAN, typographer, 40 hrs...$60
PRESSMAN unit, Horiz., steady.........$35
SHIPPING CLERK, 35-45, steady........$25
Vert. Gordon pressman, young..........$25
Boy, some print shop exp...............$18

BOYS BOYS

Learn trades & factory work
START TODAY, $12-$18
WE REALLY MEAN IT
MACHINE OPERS., 25-50, 40c plus.
MEN LEARN FURNITURE MAK., 40c plus
ELDERLY MACHINE HANDS, 60c.
PAINTERS—PAINTERS, 75c.
PAINTERS' HELPERS, NO EXP., 50c.
Punch press....50c | Man with car.......$28
Auto trimmer...$35 | Metal spinner—Open.
Drill press.......55c | Laborers 40c
MACHINISTS—ALL KINDS, 90c UP.
Bell boy........$40+ | Pharmacist $40
Bus boys.....$17 bd. | Hotel clerks.......$85 rm.
Cook.........$100 bd. | Maintenance...$70 rm.
Houseman....$50 r.b. | Food clerk..............$22
Dishwashers.$15 bd. | Tav. porter.....$50 r.b.
Filipino boys.....$16 | Nite boy, hotel.......$65
COUPLE—Houseman, housekeeper, $90 rm.
HOTEL WATCHMAN, $90.
Locker Boy, country club, $75 rm., bd.

CO-OPERATIVE

6TH FLOOR 220 S. STATE

15 Factory Laborers, 50c

25 FACTORY BOYS, $12-$18

NO EXP. NEEDED.
SPOT WELDERS—TRUCK HELPERS.
PUNCH PRESS—DRILL PRESS.
Sheet metal hlprs.—Woodworkers.

10 Col'r'd Boys, Fact., $12-16

10 PAINTERS—PAPERHANGERS.
BAKER—Manage Shop, $50.
1st Baker B.&R.$35 | 2d Baker $30
Hlprs. and port.$18 | Boy dr. meat truck.
Hotel clerks...$85 r. | Hotel fountain....$25
Colored bus boys. | Col. porters and col-
2 Col. hsemen...$60 | or. bell boys..$15+m.
MAINTENANCE MAN, $20.
COLORED DISHWASHERS, $12-$18.
WHT. DISHWASHER—40 hrs.; $70, M.
Col. painter......$90 | Col. wall washer...$60
Houseman and driver, white, $50, R. B. L.

10 Col. Simonizers, $18-$20

COL. PORTERS—COL. CAR WASHERS.
WASHERS, GREASERS, HELPERS.
GARAGE, GAS STA. JOBS ALL KINDS.

JACKSON AGENCY

24 East Van Buren, 2d Floor

COLLECTOR—Experienced $25
TYPIST-BILLER, 18-20...................$22
OFFICE BOY, BEGINNER...............$18
Stock boy, age 18; 5 days................$16
Union or nonun. paint and paper.$6-$10 da.
Hotel painters....$5 | Col. painters $4
Wall wash..$75-$85 | Housemen ...$80-$85
Bell and elev. Loop. | Fndry. mgr..$110 mls.
N. C. R. hotel.$135 | Relief clk...$3-$5 day
Hotel clerks, 8 hours......$80, rm. and $100
Laborer, factory, N. S.; days.........45c-50c
Boys, no exp.; factory, mach. shop.35c-45c
Floor sander, good. | Milling mach. ...75c
Drill press ......70c | Lathe 90c
Plater helper ...50c | Driver, boy $15
Boy packer ......40c | Grocery clerk $20
Garage floor ....$25 | Gas attend. ...$22.50
Lubrication man, Chicago exp...$25 & com.
NO. SIDE CONSOLIDATED, 1001 Leland.

FACTORY helpers, marr.; steady wk....$24
Boys, to learn gas sta. bus..............$20
Office boys ......$65 | Engineers ..$125-$150
Boys, drv. cars..$18 | Painters ...60c-$1.25
Shipping room..$18 | Wall washers.....$100
Auto mechs..$30-40 | Machinists $1
Buick mechs.....$40 | Mach. helpers.......50c
Garage floor.....$25 | Drill press 50c
Service station..$25 | Punch press..........50c
Col. auto wash..$20 | Lathe hands 95c
Hotel clerk .....$125 | Bar porter ...$60.b.r.
Bell boys ....$50 | Kitch. helper..$65.b.r.
Drboy....clb.$55.b.r. | Cook's helper $18
Window wash..$100 | Tavern cook ..$130.R.
BUSCH AGENCY, 184 W. Washington.

Our Fee, 1-3 of 1 wk.'s sal.

Chef, $175; Steward, $150; 2d Cook, $150; 2d Cook, $140; 2d Cook, $135; Nite Chef, $125; fry and broiler, $110; cold meat, $125; swing, $125; Brkfst., $110; pantry man, $100; all kinds of kitchen help $12 up; gardener, wife cook, rm. and bd., 3 rm. apt., $80 mo. All kinds of factory help; good paying jobs. Come in early and pick your choice. Many other jobs on hand, male and female.
HILLERS, 22 E. VAN BUREN.

Garage-Gas Station Jobs

GAS ATTENDANT—Yg.; 48 hrs.......$100
GAS STATION MANAGER.............$25+
6 MEN; gas sta.; 40 yrs.; no exp.........$60
18 MEN or BOYS—Drive cars.........$18-$20
22 AUTO MECHANICS or HELPERS.
Auto greasers.$25+ | Floorman $22.50
Fender helper...$25 | Painter helper.....$24

Chicago Garage Owner's

343 SOUTH DEARBORN, 4TH FLOOR.

9 HTL. clks..$75-$90 | Housemen ...$65-$70
Club hsemn.$45,r.b. | Maintenance .....$70.R.
Relief clks..$3 shift | Hotel couple $110
COLORED HELP.
Waiter-hsemn ....$15 | Driver, serve.$15, mls.
Wall Washr.$15 wk. | Hotel houseman..$65
Hotel painter.....$70 | Home couples.$125.rb
Facty. men...30c hr. | Dishwashers ..$12-$14
Cple., girls' clb.$100 | Elite, 57 E. Oak.

DAVIS PERSONNEL

PIPE DRAFTSMAN, 25-40 YRS.......$200
ELEC. DRAFTSMAN, 25-40 YRS......$200
VOUCHER CLK.-TYPIST, 23-28........$115
COMP. OPR.-TYPIST, 23-30 YRS.......$115
10 OFFICE BOYS, 17-20 YRS......$65-$70
7 S. DEARBORN-ST. R. 1206.

Dishwashers, Up to $75 Mo.

Kitchen, restaurant, bake shop help. 75 jobs—city and country—1941 wages. FEE ONLY THIRD OF A WEEK'S PAY. See Mauer's Blackboard, 538 S. Dearborn.

TRAV. AUDITOR, sgl.; appliances.......$175
BANK MEN, all types, exp.........$100-$200
JR. ACCT.; know gen. ledger; marr....$125
BOYS, H. S. or Jr. coll. grade.......$65-$90
FINANCIAL, 111 W. JACKSON.

HELP WANTED—MEN.

Employment Agencies.

TRIANGLE-MAJESTIC

25 EAST JACKSON, 13TH FLOOR.

Medical Detailers, $260

SALES MANAGER—Bakery equipment.
SALESMAN—Foods; opportunity.......$175
SALES ENGRS.—E. E. or M. E.........Open
SALES ENGINEER—Steel exp.........$200+
SALESMAN—Canvas products.........Draw.

TECHNICAL MEN

PLANT ENGRS., CHIEF ENGRS., CHIEF DESIGNERS, AND DESIGNERS, DRAFTSMEN; ALL LINES; TOP SALARIES
DRAFTSMAN—Package machinery.....Open
DRAFTSMAN—Small parts...............$175
DRAFTSMAN—Sheet metal..............$175
TIME STUDY or Indust. Engr..........Open

Auditors, Travel, $200+

SECRETARY STENO.—Travel........$150+
JR. ACCT.—Age 22-25; travel.........$130+
STENOGRAPHER—Real opportunity..$125
COLLECTORS—Car; married..........$125+
BILLER—Fan-fold; exper. $110
ORDER CLERK—Some shipping..........$85
ADDING MACHINE OPERATORS.........$85
BEGINNER STENO.—Age 19-20..........$90
BEGINNER TYPIST—Real future.......$65
BOYS, learn office detail.................$65
SKIP TRACER—Married; age 35-45...$110

BOYS, NO EXP.; MEN

LEARN MACHINE SHOP, FACTORY, RADIO; GOOD FIRMS; STEADY WORK.

Salaries, 40c-45c-50c

SHOP HELPERS, 50c

Laborers, Factory, 50c

SR. AND JR. MACHINISTS.......60c-$1.10
CARPENTERS—South and West..70c-$1.25
MILLING MACH.—Any exper.........55c-75c
PUNCH PRESS or Shear Hands...........50c
SHIPPING, Stock Clerks, Packers.......$25
GAS STA. ATTENDANTS—Greasers, washers, mechanics, and helpers.......$20 to $30
Watchman ....$20 | Maintenance $30
Bench mach.......$1 | Plater 75c
Assemblers ......65c | Truck helpers $22
PAINTERS-PAPERHANGERS, $1 HR.

4 HOTEL CLERKS, $100

AMBULANCE DRIVER, $115 RM.
5 HOSPITAL ORDERLIES, $50, R. B. L.
HOSPITAL HOUSEMAN, $85.
Hotel painters.$110 | Bus boys $75
Chef restr. .....$160 | Dishwashers $70
S. O. cook ....$90 | Restr. porter $16
BOYS, no exp., learn restau. ....$15 mls.

PRINTERS!!!

See Wilson's Better Jobs

PHOTOGRAPHER, paid vacation $175
PHOTO FINISHER, paid vacation $140
PLATE MAKER, offset, vacation $150
LINOTYPE OPER., comp., newspaper.$40
ESTIMATOR OFFSET, A1 oppor..........$35
PRESSMAN, 2 color Miller $40
COMPOSITOR, some lino., newsp.......$40
PRESSMAN, 2 color cyl. pap. box.......$40
PRESS. or feeder, Thomp. diecut.......$25
PRESSMAN, Kluge or Little Giant.......$25
PRESSMAN, C. & P. automatic $30
MULTICOLOR OPER., letter and job.....$30
MULTIGRAPH OP., autom. or hand...$30
DEXTER OPER., cylinder presses.......$25
CYLINDER FEEDERS, several new......$25
2-3 COMPOSITOR, all around...........$25
FOLDER OPER., new 14x20 Baum.......$25
ASST. VERTICAL feed Gordon...........$25
ASST. PRESS., Kelly B., priv. plant....$20
GORDON FEEDERS, learn autom.......$20
ASST. PHOTOGRAPHER, learn opaque.$20
MEN, no exper., learn printing...........$18
ARTIST, apprentice, A1 firm...............$18
ASST. PRESSMAN, Harris offset..........$22
BOYS, some printing exper...............$18
20 BOYS, misc. & learn prtg............$16

TRIANGLE - MAJESTIC

Thirteenth Floor
KIMBALL HALL BLDG.
25 EAST JACKSON-BLVD.

. . SPECIALTY SALES . .

35-40, high caliber man, expd. in foods, contacting jobbers, chains, etc.......$2,400
FOOD SALES, CHICAGO, 30-35........$150
3 SPEC. FOOD SALES.
28-38, 2-3 yrs.' exp., to grocers......$150
Food, drug sales, 25-32, to dealers....$150
SALES ENGINEER, 25-40, $2,400.
MUST BE GRAD. ENGR.; AUTOMOTIVE.
Indus. sales, univ. grad., 24-30.........$150
Sales exp., selling liquor, stores........$150
Sales corresp., 25-30, mfg. exper.....$150
Jr. sales, 24-28, train food mfr.........$110
Spec. sales, 25-35, dealers................$175
ADVERTISING MANAGER.
30-35, heavy exp. in direct mail and dealer prom., food, drug or bldg. material.....$300
ACCOUNTANT, MFG. AND GEN. EXP.; complete theory; executive future.......$175
BKKPR., AUTO INS. EXP., $140.
LAWYERS, INS. ADJ. WORK, $125.
General office order clerk, corresp.....$150
Order clerk-typist, general office........$125

OFC. CLERKS, $65-$90

ADDING MACH. OPERS. BANK EX., $90
PUNCH PRESS, 50c.
FACTORY BOYS.............35c-45c

ARC. WELDERS, 75c

Drill press.........40c | Bench mach. 80c
Turret lathe.......80c | Milling mach. 80c
Crater ....$18 | Packer $18
Mach. & repair.....$1 | Wood wk. mach. ..60c
Auto mech. ....$30 | Gas station.........$20
Mech. helper......$18 | Floorman $20
Gordon feeder....40c | Pressman ....Open

10—HOTEL CLERKS—10

ALL LOCATIONS, DAY, NITE....$90-$115
NIGHT AUDITOR, N. C. R., EXP..$115
Maint. man..$80, r. | Houseman $90
Bell boys..........$80 | Elevator $75
Carpet man......$140 | Upholsterer $150
Bartender ......$100 | Kitch. steward..$100
Food checkers.$100 | Waiters $18
Chef, C. C...$150.r.b. | Chef, inst. ....$115+
Second cook......$28 | Soda men............$25
Bus boys..........$18 | Counter men $22

Shay, 30 W. Washington

YG. GENERAL OFFICE.$85+

PRODUCTION CLERKS ....$115+
SALES, NATIONALLY ADV. PROD..$175+

OFFICE BOYS..........$65-$80

DRAFTSMAN ....$150-$225
TYPISTS ......$75 ACCT. DIRECTOR.

BOYS, $15-$20

ELECTRICIANS 70c-90c
MILLWRIGHT MAINT. 70c-80c

Laborers, 45c-64c

WOOD SHOP HELP, ANY EXP.
OUT OF TOWN MEN COME IN.

Shipping Helpers......40c-50c

SHOP MEN ANY EXP.

M-E-N

Any Size—Any Exp.—Any Age

MEN—MECH. INCL..........64c

LARGE CO. ADVANCEMENT, ETC.
YG. MILLING MACHINE HD., PROD. WK.
DRILL PRESS | SOLDERERS
ASSEMBLERS | STOCK RM. HELP
MANY JOBS NOT LISTED.

LOOP, 28 E. JACKSON

MAN, 25-30, learn business $21
OFFICE BOY, recent typing grad........$90
PRODUCTION CLERK, mach. shop.....$30

6 FACTORY HELPERS, $25

Hd. Riveter ....$24 | Sprayers 75c
Craters ....$26 | Assembly $26
Turret lathe ....85c | Milling mach. 75c
Lathe, some exp.60c | Drill press $22
Cab makrs. .....75c | Wood mach. hds...55c
Cab assembly ...55c | Fcty. sweeper $16

4 PUNCH PRESS, No Set, $26

BOYS ——— BOYS ——— BOYS
Fcty., no exp...$16 | Stock room $16
Tool-Die app....50c | Lrn. Polishing $18
Lrn. Plating ......$16 | Lrn. Mach. shop..$16
MANY OTHER OPENINGS.

Royal, 184 W. Wash. R. 207

PROD. MGR., MFG......$8,000

Executive accts. or auditors ....$200-$500
Credit and collection men ....$110-$250
Collection correspondent $200
Cost estimator $200
Chemical engineers $150
Sales correspondent, mfr. $150
Sales, electrical appliance ....$150 plus
Junior auditor $125
Liquor credit experience $125
Auto parts stock room $100
Sales trainees ....$85-$100
Office boys, 17-20 years ....$15-$22

UNITED, 209 S. STATE

ADV. COPYWRITER—Agency exp......$600
RETAIL BASEMENT ADV. MAN $350
ASST. ADV.—Retail store exp.........$175
SLSMN.—Men's acces. Rec. Wis. exp.$260
SALESMEN—Bldg. materials ..$150-$250+
SALESMAN—Truck safety equip. ....$150+
3 SALESMEN—To retail stores.$110-$200
Sales corresp.—Sales exp.; foods.$150-$200
Asst. buyer-salesman—Floor cov. $150
ACCNTANT.-Systems—Age 25-35.$125-$150
OFFICE BOYS—17-20 ....$65-$75
SELECTIVE PLACEMENT COUNSEL.
Merchandise Mart, 2108—In the Tower.

BOYS—LEARN MACHINE SHOP...........$16
BOYS—LEARN RADIO WORK..........$14
MEN—AGE 45-60, LEARN...............$18
6 AUTO MECHANIC HELPERS......$25-$30
10 AUTO MECHANICS—All cars...$35-$60
5 AUTO GREASERS.....................$25-$35
4 GAS ATTENDANTS—No exp. $25
4 AUTO PAINT HELPERS...............$27
BOY—DRIVE ½ TON TRUCK...........$22
6 BOYS—DRIVE; delivery work..........$15

6 Colored Auto Porters, $18

AVAILABLE, 343 S. Dearborn, Rm. 204.

TUCKER PERSONNEL

120 S. LA SALLE-ST. SUITE 963.
OFF. MGR., KNOWL. CORP. TAX...$2,500
COST ACCOUNTANT, IND. EX......2,500
4 OFF. BOYS, H. S. GRAD., 18-20.....70
TYPIST BILLER, TRUCKING EX.......80
CR. AND COL. LIQUOR EX., WHOL.....130
DRAFTSMAN, SML. PARTS DETL.......200
Central 3663.

PAINTERS—Nonunion or Union. Best pay.
Painter, hotel.$110 | Carpenters .....$7-$10
Shearhand ....75c | Truck mechanic...$35
Punch pr....60c-75c | Washers, greasers.Top
Sprayers ....75c | Stable help, no exp.
Laborer, fact.45c up | Farm hands..$45-$50
Gas attend. ..$25 up | BOYS-Men. All kinds
GREAT NORTHERN, 337 W. MADISON.

250 OFFICE BOYS, $65-$75.
STOCK ROOM CLERK, $110.
COUPLE, PRIV. CLUB, $110.
ALL MEN OVER 40 SEE US NOW!
YNG. MEN, no trade, BOYS, YNG.
Many good rest. and hotel openings.
NORTH SIDE EMPL., 4802 BROADWAY.

CORBOY-CALVIN, 20 W. JACKSON.
Secy.-rapid steno, A 1 opp.; und. 30.$150
Stenogs., 2; beginners...............$85-$90
Offc. boys, 10; H. S. grads., 17-19 years.

HELP WANTED—MEN.

Employment Agencies.

OPEN UNTIL 8 P. M.

Process Prod. Engr., $350

Punch Press Fore., $250-300

20 TOOL JIG MAKERS........$1.25-$1.50
LATHE HANDS, all types...........95c-$1.10
20 INGERSOLL SLAB MEN.........95c-$1.10
15 PLANER HANDS, METAL......95c-$1.10
12 VERT. BORING MILL OPERS.$1-$1.20
12 HOR. BORING MILL OPERS.$1-$1.20
25 ALL AROUND MACHINISTS, 95c.
GRINDERS-EXTRN. OR INTRN. 95c-$1.10
SCREW MACHINE SET UP MEN........90c
SCREW MACHINE OPERATORS.........81c
LENS GRNDS. AND POLISHERS..85c-95c
FLOOR MACH.-MILLING MACH........$1.10
24 RADIAL DRILL PRESS...............95c

NO FEE

on above jobs. Plenty overtime, all these jobs working 48 or more hours. Time and one-half for overtime.

15 FOREMEN, $250-$300

Milling Mach., Punch Press, Lathe, Boring Mill, Machine Shop Departments.
3 IND. ENGRS., Foundry Exp....$250-$300
20 IND. ENGRS., Mfg., Chicago.$200-$350
TIME STUDY ENGR., Lite Mfg..........$200
IND. ENGINEER, Garment Mfg..........$300

50 DRAFTSMEN-DGNERS.

Civil, concrete piping, and elec. draftsmen designers, detailers, tracers. Bring sample blueprints ....$100-$350
JIG AND FIXTURE DESIGNER.$225-$300
6 RECENT COL. GRADS. train.$125-$175
FOOD SALESMEN, to grocers....$125-$150
2 Yng. Hardw. Sporting Goods Clerks.$110

STENOGRAPHER, $130

BOOKKEEPER, insurance experience..$140
FANFOLD BILLER $139
PRODUCTION CLERK, metal products.$130
2 BOOKKEEPERS $108
TYPIST, general office, age 18-19.....$100
STOCK MAN, metal products..............$86
BOYS, no exp., office, errands........$65-$85

BOYS, $18-$22

FOR FACTORY OR OFFICE
Assembler ....50c | Freight Handler...55c
Platers ....$1.00 | Inspector $1.00
Polish-Buffers ..75c | Shipping Clerk.....$20
Punch Press......45c | Chipper 75c
Spot Welder......45c | Stock Clerk...........$20
Rough Grinders.50c | Sprayers 60c

Cple., Ck.-Hsmn., $125, r.b.l.

PAINTERS AND PAPER HANGERS.
HOTEL CLERKS—Many Jobs Open.
Sta. Engr. ....$50 | Fireman, 40 hr....$25
Elevator Opr.....$75 | Bellman ......Tips. $80
Soda Disp.........$25 | Houseman .....$60,r.b.l.
Bartender ....$30 | Ass't Bar.....$20, mls.
Grillman $20 to $32 | Porter $15
S. O. Cook.........$25 | Houseman $80
Doorman ...$75, tips | Kitchen Man..........$55
Bus Boy.........$16.50 | Dishwasher $15
5 HIKERS—NEW GARAGE, $20.
6 TRUCK DRIVERS' HELPERS.........$16
1ST BREAD AND ROLL BAKER..........$35
2d BAKERS ......$25 | Grocery Clerk $20
BAKER'S HLP. ..$20 | Garage Floorman..$90
Auto Mechanic. $40 | Mechanic's Hlpr. ..$22
Washer-Greaser..$20 | 10 Simonizers.......$18

WABASH AGENCY

9TH FLOOR. 202 S. STATE-ST.

ALL TRADES

343 South Dearborn, 4th Flr.

Construction Inspectors

UNDER 40 YRS. OF AGE...............$250
ESTIMATOR; tool, dies......................Open
ESTIMATOR; screw machine products.
JUNIOR TIME STUDY......................$125
DRAFTSMEN; mechanical $200
COLLEGE GRADS.; yg., high type......$200
STENO.; fast, accurate....................$120
ACCOUNTANT; grad., under 25..........$110
CLAIM ADJUSTER; law grad.............Open
RATE MEN AND BILLERS.........$110-$150

Printers, Pressmen, Feeders

SEE MELLEBY FOR JOBS.

M-E-N AND B-O-Y-S

AT ONCE!!

We can place you at once regardless of age or experience.

READ THIS LIST

Husky Boys | Electric Welders
Shear Hands | Gas Welders
Punch Press | Spot Welders
Drill Press | Burners
Power Brake | Shipping Clerks
Stock Boys | Husky Laborers
Sheet Metal Helpers | Wood Sander
Truck Helpers | Boys, drive cars
Cabinet Makers | Craters
Sprayers | Elec. Helpers
Carpenters | Painters, Helpers
Beg. Buffers | Appr. Tool, Die

100 Boys to Learn Trades

Hotel Clerks, 8 hrs., $90

BELL BOYS, TOP WAGES

Bakers, Hlprs.$25-35 | Porters ....$60.b.
Elevator ....$25 | Bus Boys...........$15.b.
Painters ....$1.25 | Grocery Stock.......$22
Orderlies ....$75 | Hosp. Kitch...$40.r.b.l.
Fountain ....$20 | Grill $21
HOUSEMAN & PAINTER; disp. card.$100
Auto Greaser..$25+ | Floorman $22.50
Gas Station ....$25 | Mech. Helper........$25
20 BOYS or MEN; drive cars.......$17-$22

ALL TRADES AGENCY

343 South Dearborn, 4th Flr.

MOLENE PERSONNEL

PROD. MGR., PRINT. EXP. $300
PROD. MGR., M. E. DEGREE $300
CONVEYOR DRAFTSMAN $225
MECH. DRAFTSMEN $225
PROD. MAN. PAINT $200
PAINT CHEM., ENAMEL $200
M. E., TIME STUDY $200
AUTOMATIC ENGR. $140
JR. TIME STUDY $130
AUTO MECH., TRUCKS $195
MACH. SHOP INSPECTOR $150
CHEM. ENGINEER $150
ADVERT. EXEC., RADIO MFG.....$7,500
ROOFING SLS., WHSE. $175
SALES, DEPT. STORES $150
CITY SALES $150
FOOD SALES $150
COST. ACCT., HVY. IND. $200
3 COST ACCTS. $150
CREDIT CORRESP. $130
CREDIT REPORTER $125
2 CREDIT CORRESP. $150
SMALL LOAN MAN $125
ASST. BOOKKEEPER $110
RM. 1230. 105 W. ADAMS.

A PERSUASIVE WRITER, 28-35, college graduate, for unusual position near Chicago; splendid opportunity to extend analytical and creative ability. An excellent starting salary. Write or phone for an appointment.

MANY RAPID EXPANDING CORPORATIONS are frantically in search of technical talent and men of unusual ability. They have asked us to discuss [confidentially] the qualifications of such men with them. We welcome your phone call or letter to discuss your employment problem so we may put you in touch with some of these opportunities.

THE POSITIONS OFFERED ARE PERMANENT.

A. J. McCoy & Assoc., Inc.
SUITE 1130. 140 SO. DEARBORN.

Many High Grade Openings

Acct., rl. est. mtge., finance pref. U. ed. $150; ORDER desk, corresp., $110 up; SALESMEN, automotive, acctg., specialty, und. 35, $140-$175; Rate clk., midwest tariffs, $130; SALES MGR., Chgo. terr., und. 40, $250; STENOGS., $85-$125; SAFETY ENGRS., $165-$250; TYP.-dictaph., $100; SALES tech., mech., equip., $125; BKKPR., good at figs., $110; ACCT., U. ed., hi grade, und. 40, $140; TYPIST detail clk., clean cut, $80-$100; 25 OFFC. BOYS, $65-$80
OCCUPATIONAL. 310 S. MICHIGAN.

100 TO 200 JOBS—OPEN

FOR BOYS AND MEN—ANY AGE.
If you have ANY experience in auto or truck mechanics, driving, gas station, garage, body-fender, auto painting, etc., WE CAN PLACE YOU NOW.

BOYS—MEN TO LEARN

Also jobs for COLORED MEN—BOYS.

GENERAL AUTOMOTIVE

37 WEST JACKSON. ROOM 49.

CARPENTER—Factory 75c
Wall washer.....$80 | Hotel painter $90
Hotl.w.wash.$70mls. | Houseman $70
O R orderly.$50RB | Floor orderly $60 mls
Inst.pot wash.$70m. | Mach. dishw..$15 mls.
Yd. man, rest.$60rb | Inst. gardener.$40 r.b.
Time-mo.study.$200 | Office boys $18
Machinist ....$1.00 | Draftsmen $40
Rad drill press..75c | Punch press 55c
Lathe hand ....75c | Tech. grads 50c
Garage foreman.$30 | Boring mill 75c
MORRELL AGENCY, 306 W. Madison-st.

GRAD. ENGINEER, SALES PROMOTION work, knowledge of forestry.....$275-$350
MECHANICAL DESIGNERS ....$250-$300
Designers, hi. pressure piping......$225-$275
DESIGNERS, STOKER EXP. ....Open
Arch. detailers, lv. city...............$175-$200
Automotive body designer ....$200-$225
RECENT GRADS., ALL KINDS...$125-$150
Many attractive openings for mech. draftsmen with 2 or 3 years' exp. ....$130-$200
AMER. ASSN. OF ENGINEERS, 8 S. Mich.

20 HOTEL CLERKS AND BELLBOYS. Housemen, couples, maintenance. 10 painters, wallwashers.
CHEFS, COOKS, PASTRY CKS., PANTRY. Hamburger men, Fry, Grill Men. 6 Bus Boys, 10 Dishwashers.
MODERN HOTEL, 879 N. STATE.

DRIVER, 21-50; own car, free to travel.
3 BOYS, own cars; city driving........Open
3 BOYS, learn; 5 day, 40 hr. wk.........$12+
ASSISTANT auto service mgr..............$30
EXPD. Fender Helper, 40 hr. wk.........$26
GEN AUTOMOTIVE, 37 W. Jackson, R. 49.

IMMEDIATE openings for accountants, auditors, compts., mfg. executives, sales engrs., chem. engrs., metallurg. Top salaries. CONSOLIDATED, 11th flr., 209 S. State.

CELESTER M. HORTON, 310 S. MICHIGAN. Copywriter, syndicate serv., retail exp.

HELP WANTED—MEN.

Employment Agencies.

O'SHEA

"Twentieth Successful Year"

4 PRODUCTION FOREMEN

Prefer men who have served as machinists ....$4,200 UP
MACHINE SHOP SUPT. $4,200
PLANT SUPT. [Machinery] ....$6,000 UP
INDUSTRIAL ENGINEER $4,200
6 TIME STUDY ENGRS. ....$2,750-$3,600
GENL. MACH. DESIGNERS...$3,000-$3,600

SALESMEN!!!!

2 A1 FOOD SPECIALTY, car furnished, expenses and $150
JR. SALES, sgle., draft exempt., constant trav.; natl. organization............$110
CITY SALES, tavern, package liquor trade; car furnished........................$150
2 EXECUTIVE SALES, train branch mgrs., position out of city..................$200

Asst. Comptl. Mfg. Sales.$300

A-1 STENOGRAPHER, age 24-30 ......$130
STENOS-BILLERS-TYPISTS ....$80-$125
YNG. COST ACCOUNTANT $110
SKIP TRACER, loop, expd. ....$100-$110
CREDIT REPTS., age 21-30, own car..$100
2 JR. CLERKS, TYPING, S. side.........$78
6 YNG. MEN, timekeeping dept. $75
TYPIST, chge. of whse. office.....$80-$95
OFFICE BOYS $70

HTL. CLKS.-NO EXP., $90

HOTEL CLERKS, 8 hours ....$100 UP
BELL BOYS, several ....TOP
COUPLES, several ....$100-$150 R. B.
SHIPPING-STOCK ROOM ....$20-$25
HOSPITAL HELP, all depts. ....TOP
LAUNDRY HELP, all depts. ....TOP
PAINTERS and PAPER HANGERS..$8-$10
INVESTIGATORS, young ....$17 + Exp.

Beverage Control, $83 M.

Food checker.$23 m. | Houseman ...$70-$80
Hamburgermen..$25 | Grillmen $25
Countermen ....$25 | Cooks $30
Bartender ....$20 | Elevator $75

GORDON FEEDERS, 60c-75c

⅔ COMPOSITORS, steady 60c
KLUGE PRESSMAN 60c
MILLER PRESSMAN 60c
BOYS, YOUNG MEN, printing........$14-$20
BOY, PHOTOGRAPHIC APPRENT. 40c
Sign painter ....60c | Drivers ....$18-$20
15 GAS ATTENDANTS, $25.
BUTCHERS, all locations $30
20 GARAGE FLOORMEN ....$20-$25
Baker hlprs.$20-$25 | Baker, 2d $30
Groc. clerks ....$25 | Liquor clks. $25

For Factory Police Work

TALL, HUSKY MEN, steady work..$30-$35
5 PUNCH PRESS OPRS., stdy. wk...$30-$35
Wood machinists.Open | Cabt. makers....Open
HAND SANDERS, wood ......$30-$40 Wk.

LISC. ENGR.—Over 36—$1 Hr.

MAINT. MEN, for factory work...........$30
Sprayers ......50c-60c | Sheet metal ....Open
10 BOYS, beginners are O. K.............40c hr.
Laborers, factory work.............$20-$40 wk.
HUNDREDS of genl. jobs, all loc.........TOP
THE ABOVE JOBS ARE ACTUALLY OPEN

O'SHEA, 64 E. JACKSON

TYPIST, over 35 years, ans. telephone..$90
COLLEGE MEN, age 24-30, to train for jr. executive positions.........$110-$150
JR. DRAFTSMEN, under 30 years old, some college educ. or practical exp.$90
Asst. bkkpr.-typist, learn business.$75-$100
STOCK INV. CLERK, age 19-25...........$70
JR. ACCOUNTING clerk, age 19-20, H. S. grad., assist. auditors............$90
JR. TIME KEEPING CHECKERS, good at figures, age 19-25, no prac. experience necessary $80
4 OFFICE BOYS, H. S. grads., under 21 ....$70

25 Factory Boys, $16-20

POSITIVELY NO EXPERIENCE NEC.
Laborers ....50c | Paper hangers $1
UNION PAINTERS, PAPER HANGERS.
Drill press.......60c | Hand screw...........65c
SPRAYERS, MFG. CO., 50c+ p. w.
Spot welders .....50c | Jr. mach. 45c
Punch press, 50c plus bonus.
Inspector, 40c+bonus, no mikes nec.
Repair mach.....90c | Bench hand.............90c

PROGRESSIVE

11TH FLOOR. 202 S. STATE.

TRADE SCHOOLS—MEN.

NATIONAL DEFENSE CALLS FOR TECHNICAL MEN

CHICAGO TECH

offers new and enlarged facilities for training men in

DRAFTING

All new work must first be laid out by a draftsman. Drafting is a field of rich opportunity.

WELDING

Welders are key men in many industries. Machinery, ships, tanks, aircraft, steel structures, etc. A good line for "live wires." Ask about FREE LESSONS.

How to Read Blue Prints

Shop men, machinists, assembly men, steel workers all must know blue prints. Prepare now to deserve promotion and it will come. New class just starting.

Day and Evening Classes

You can learn here at low cost. New and enlarged shop facilities. 37th year. State licensed and approved. Central location. Write, phone Calumet 8200 or call for free Blue Book. Open evenings.

CHICAGO TECH COLLEGE

216 Tech. Bldg., 2000 S. Michigan-av.

INTENSIVE AIRCRAFT CONSTRUCTION TRAINING

Pay part after graduation. Urgent demand for trained men. Secure right training in minimum time. Evening classes also available. We believe this to be the lowest cost practical aircraft construction training offered in Chicago.

MECHANICAL INDUSTRIES, TECHNICAL INSTITUTE.
523 S. WESTERN-AV. MONROE 5351.

PREPARE for a SECURE FUTURE. Learn a Basic Trade.

MACHINISTS
TOOL AND DIE MAKERS
MACHINE OPERATORS

Are needed for War industries today and peacetime industries tomorrow. Reliable, intensive training saves time. Day, Evening, and Saturday classes now forming; new equipment, expert instructors.

MECHANICAL INDUSTRIES, TECHNICAL INSTITUTE.
523 S. Western-av. Visitors Welcome.

ALLIED SCHOOL

Will prepare you for a job in
MACHINIST TRADE
TOOL AND DIE MAKING
Automatic Screw Machines

Learn easily and quickly on actual work. Practical shop methods. Most complete training shop in America. Great demand for skilled shop men. Act! Don't delay.

Free Employment Service

Visit ALLIED SHOPS, days or evenings. Write, phone Dept. T for FREE BOOK, "Practical Machine Shop Training."

Allied Screw Machine Co.

School of Mech. Trades Division.
609 W. Lake-st., Chicago. Tel. Hay. 1136.

AVIATION NEEDS YOU

For 12 years A. U. has successfully prepared men for Aviation. We have an outstanding reputation in the industry for supplying excellently trained, highly skilled men. ACCREDITED by the United States Army Air Corps, by the Illinois State Board of Education and listed by the United State Office of Education. The U. S. Civil Aeronautics Board has certified Aeronautical University for mechanical training.

Call, write, or telephone for illustrated Bulletin describing courses in Aeronautical Engineering, Certified Mechanics, Drafting, Administration, Special Metal Fabrication Course. Day and Eve. Classes Now Forming.

Aeronautical University

[Founded by Curtiss-Wright.] Contractor to U. S. Army Air Corps. Curtiss-Wright Bldg., 1338 S. Michigan-av. Chicago. Telephone—VIctory 2733.

AIRCRAFT

WELDING DRAFTING

Cash in on big demand for aircraft welders and aircraft draftsmen. The aviation industry cannot find enough men for this work. Clean, interesting, well paid.

DON'T TAKE CHANCES

U. E. I., in its 15th year as a school of specialized trades, gives you security with top quality training. Day, evening classes. Call or write for full details.

Utilities Engineering Institute

1314 Belden-avenue.

PAY AS YOU CAN

TERMS TO MEET YOUR POCKETBOOK.
WELDING
Tool and Die-Machinist
AVIATION
AUTOMATIC SCREW MACHINE.
Auto Diesel-Body & Fender
AIR CONDITIONING—Refrigeration. Free employment service. Est. 1909.

GREER SHOP TRAINING

2030 S. WABASH. CAL. 4600.
SPECIAL PLAN FOR DRAFTEES.

STEADY WORK

GOOD PAY

for auto mechanics, body-fender experts; actual shop training with modern equipment on latest model cars. Earn while learning. Days or eves. Call, write, phone. FEDERAL AUTO SERVICE, 2040 West Washington, Haymarket 6015.

LEARN WELDING—Free booklet tells all. International Inst., 741 W. 70th. Vin.6751.

TRADE SCHOOLS—MEN.

TELEVISION
MUST HAVE SKILLED ENGINEERS AND TECHNICIANS. TECHNICIANS' TRAINING WITHOUT CHARGE. ENGINEERING TRAINING FOR SMALL LABORATORY FEE. DAY AND EVENING CLASSES. APPLY 9 A. M. TO 9 P. M. AMERICAN TELEVISION LABS., 433 E. Erie-street.

APPROVED TRAINING
ACTUAL SHOP WORK. TOOL AND DIE MAKING—MACHINIST. DRAFTING, DESIGN. DAYS. EVES. REAL EMPLOYMENT SERVICE.
NATIONAL SCHOOL
OF MECHANICAL TRADES. 628 W. LAKE-STREET. MON. 2346.

FIND out about the high average pay of
Auto Body & Fender Workers
Big shortage of trained men. Steady, clean, interesting work. Learn easily, quickly. Day, evening, or spare time training. Investigate. No obligation. Call or write. Utilities Eng. Inst., 1314 Belden. Div.8633

RATE CLERK SHORTAGE
Urgent need for rate and tariff men. Full or part time, day or night courses. Over 1,500 firms use our men. Est. 1923. COLLEGE OF ADVANCED TRAFFIC, 14 E. Jackson-blvd. Dept. R.1. Harr. 8649.

BARTENDERS, Waiters, Bus Boys. FOOD CHECKERS, trained for good paying jobs; DAY OR NITE CLASSES. Dining Room Serv. School, 1009 N. State.

LEARN FREIGHT TRANSPORTATION, RATES & LAWS—BIG DEMAND NOW. Write FREIGHT TRAFFIC INSTITUTE. New class starting. 176 W. Adams, Dep.T-24.

CIVIL service jobs—Eve. classes; clerk, typist, and 300 other exams. open. Mid-West, 37 W. Van Buren. Wab. 6522.

MOLER COLLEGE of BARBERING places you after short Army or Regular at best wages and Demand since World's War. 177 N. State. Cen. 6393.

ILL. SCHOOL OF MACH. SHOP INSP. APPLY 6 TO 9 P. M. 123 W. MADISON.

LEARN WATCHMAKING—CATALOG FREE. CHICAGO SCHOOL, 155 N. CLARK.

WELDING, ACETYLENE, ELECTRIC. T. & T. WELDING, 3217 W. LAKE-ST.

HELP WANTED—WOMEN.

Stores and Offices.

ASSISTANT BOOKKEEPER, Typist—Knowledge of posting deposits and remittances. Apply 2016 W. Washburn.
ASST. bkkpr.-typist—Young, alert; for gen. ofc. work. State full partic., exp., age., sal. desired. Address N J 556, Tribune.
BAKERY Salesladies—Must be exp.; very gd. pay; chain bakery. 1216 E. 53d-st., bet. 1-.
BAKERY clerk—Experienced, reliable, and steady refs. Polish. 5513 W. Belmont.
BAKERY sales girl—Experienced. 5545 W. North-avenue.
BAKERY SALESGIRL—Young; some exp. Apply after 9 a. m., 4056 Lincoln-avenue.
BILLER—Undwd. E. F.; age 18-30; experienced; state salary wanted and full details. Address G O 485. Tribune.
BILLING Clerk—Fast typist. General office work. Apply 2016 W. Washburne.
BKKPR.-TYP.—Exp., under 35. State age, salary. Address N F 331, Tribune.
BKKPR. with dairy exper.; full partic., sal. des., age. Address N K 147, Tribune.
BKKPR.-STENO.—Effic. expd.; gd. sal. Perm. state exper. Address N J 421, Tribune.
CANDY SALES CLERK—Must have experience. 3315 N. Crawford-avenue.
CLERK—Exper., for 5 and 10c store. Apply Ben Franklin Store, 7407 W. Madison.
CORSET FITTER.
Selling loop store; young, thoro exp.; details in letter of exp.; give phone; permanent. Address N H 337, Tribune.
CORSET SALESLADY—Must be able to alter. Crawford Store, 2509 Devon-av.
COSMETIC GIRL—Attractive, with high class clientele exper.; information will be held in strict confidence. Address N C 400, Tribune.
COUNTER GIRL—Experienced; no Sundays; $15 week. 27 E. Jackson-blvd.
DENTAL assistant—Young; exp. preferred. North side. Address N G 243, Tribune.
DRESS SALESLADY—Expd. Steady work. Salary and commission. Must live west. Apply 6101 W. Cermak-rd., Cicero.
DRESS salesladies—Experienced; steady and extra work. Apply before noon. Chic Frock Shop, 1376 N. Milwaukee-av.
DRESS sales ladies—Steady and extra; recent exp. Foyer's, 7834 S. Halsted.
DRUG-cosmetic salesgirls—Fast growing drug chain. Address P S 74, Tribune.
ENTRY and file clerks, comptometer operator; under 25; h. s. education; Gentile. ADDRESS N J 531, TRIBUNE.
FUR storage solicitor—Exp.; phone soliciting; salary. Miller Fur Co., 166 N. Michigan.
GENERAL OFFICE WORK—Typing experience preferred. State age, education, religion and salary expected. ADDRESS N J 149 TRIBUNE.
GENL. off. typist—Liv. nr. Clark-Brdwy. Short hrs. Delmont Co., 2839 N. Clark.
GIRL—For telephone clerk and typist; about 18 yrs. old. Apply 427 W. Randolph, 2d flr., J. F. Victorin.
GIRL—White, intelligent, steno. and typing; nursemaid Dr.'s office and home; board and rm.; $40 mo. start. Ind. 3679.
GIRL—High school grad.; work in Dr.'s office in loop. For appt. ph. Dea 7792, 11-5.
GIRL or boy—Exp. Shipping dept., dry cleaning plant. 8537 S. Commercial-av.
GIRLS—Feb. class H. S. graduates. Goldberg's Clothing Store, 4756 S. Ashland.
GIRL—Experienced, to take charge of cleaning store. 1109½ Granville-av.
GIRL—Young, steady; expd. for bakery; refs. 340 W. North-avenue.
GIRL—Learn to be dental assistant. State age., educ. Address N K 138, Tribune.
LIGHT blonde—5 ft. 2 or 3, age about 18, active, neat. Apply 7th floor employment office before 11 a. m. Chas. A. Stevens & Co., 19 N. State.
MILLINERY MANAGER—Milly. specialty shop; must have exp.; window trimmg. knowl.; state age, exp.; for Kenosha, Wis., So. Bend, Ind. Address M O 76, Tribune.
MILLINERY salesladies—Experienced only; nice personalities; steady or part time; good pay. 1548 W. 79th-st.

MULTIGRAPH OPR.-TYPIST. LOOP OFFICE; SALARY $80. ADDRESS M 374, TRIBUNE.

OFFICE girl—age 18 to 30; some typing; will be trained; live vic. Grand and Harlem-av. Address N F 323, Tribune.
OPERATOR—Und. acctg. mach., 5 reg., accts. pay. Must know control a/p and purch. analysis dist. Age 18-30; state salary and give full det. Address N H 327, Tribune.
RECEPTIONIST—Neat; typing; good at figures. Dr. J. R. Soble, 11201 Michigan-av.
SALESLADIES—Must be experienced in general drygoods store; steady position; good pay. Becker's Dry Goods Store, 2105 W. Madison.
SALESWOMAN—Coats and dresses. Must be experienced. Good guaranteed salary. Permanent position. BEZARK'S, 808 Davis-street, Evanston.
SALESWOMEN—Specialty shop exp., for dresses and coats; steady work. Apply 1-6 p. m. Leonard's, 3245 W. Roosevelt-rd.
SALESLADIES and asst. mgr.—Dresses, small wear; steady. Terry's, 1201 S. Halsted.
SALESLADY—20-30, for dress shop. Only expd. need apply. 3527 W. 16th-st. Star's.
SALESGIRL—Expd. in ladies' and infants' specialty shop; steady. Regent 0178.
SALES girl—For bakery, neat and young. Apply 4226 Milwaukee.
SEVERAL openings for beginners or girls with 1 or 2 years' exper. Must have good training as typist, comptometrist or general office worker, and be high school graduate. 1625 S. Ashland-av. Ask for Mr. Degen.
STENO.—A1, export sales firm. Must possess many years' exp., biller, executing export functions, fast, accurate, dependable, with initiative. State age, nationality, religion, and actual exp. Address N K 317, Tribune.
STENOGRAPHER—West Side real estate firm; knowledge of bookkeeping; experience preferred, not necessary; state lowest salary. Address N K 324, Tribune.
STENO.—Gen. ofc. exp., assist bkkpr. in small mfg. co. State age, nationality, exp. and starting salary. Answer by letter only. Nordendale Mfg. Co., 2100 Fulton-street.
STENO.—With dictaphone exp. on north side. Perm. position. Give salary, age and experience. Address N K 406, Tribune.
STENOGRAPHER — Surety company; state exper., education, age; starting salary $80 month. Address N C 394, Tribune.
STENO.—Experienced; $18 to start; builder's office; near 79th and Cottage. Address N J 379, Tribune.
STENO.—Live on North side; 2 or 3 yrs.; heating exp. pref. Lon. 8066 for appt.
STENOGRAPHER AND RECEPTIONIST. DR. HARVEY, 740 WEST MADISON-ST.
STORE girls—For dry cleaning plant. Regal Cleaners, 7240 W. Grand-av.
SWITCHBOARD operator—Experienced. Some typing. Address N F 75, Tribune.
SWITCHBOARD OPERATOR and Stenog.—Expd. 1339 W. 63d-st., Mr. Frank.
WANTED for laundry office—Young lady for sales control work. 44 hr. wk. Give age, nationality, experience, and education. Address G M 520, Tribune.

Professions and Trades.

BEAUTY oper. — All around, good opport. Pauline Beauty Shop, 1725 N. Roosevelt-rd.
BEAUTY operator—1st class all around. Hodgett's Beauty Shop, 6721 Sheridan-rd.
BEAUTY oper.—2; must be expert finger wavers and manic.; stdy. 4344 W.Madison
BEAUTY oper.—Evanston sal. and comm.; no eves. Ph. Univ. 8218 or Greenleaf 6277.
BEAU. operator—Exper. finger waver, manicurist; stdy. or part time. Columbus 8560.
BEAUTY opers.—Must be thoro. expd., A-1, steady; refs. Kay-Vie, 1503 E. 67th-st.
BEAUTY OPERATOR—All around, A1; salary above scale. 5648 Diversey. Berk. 8742.
BEAUTY operator — Experienced; steady.
BEAUTY OPERATORS—Steady; year round; very good pay. 2505 W. 63d-st.

HELP WANTED—WOMEN.

Professions and Trades.

BEAUTY OPERATORS
Exp'd all around; salary $18-$20. Apply Beauty Salon, 202 S. State, 13th fl.; 6 E. Randolph, 2d fl.; 1140 Lake-st., Oak Park, 2d fl.; 5407 N. Clark-st.; 6340 N. Western; 1622 Howard; 4706 Irving Park; 721 W. 63d; 6222 Cottage Grove; 1531 E. 53d; 1715 Sherman, Evanston.
BEAUTY OPERATOR—A steady, exceptionally well paying position is open for an operator of ability and personality; progressive shop in good neighborhood; north side. Phone Briargate 4486.
BEAUTY shop manager—No. west side; exc. oppor.; good salary for young, ambitious girl who is good all around operator and wants responsibility. State age, exper., salary expected. Address N C 397, Tribune.
BEAUTY OPERATORS
All Around. Good Salary and Comm. Kennedy Beauty Shops, 1167 E. 63d-st.
BEAUTY operator—Good all around. New Lawrence Hotel Beauty Shop, 1026 Lawrence-avenue.
BEAUTY OPERATORS—2, for our Chicago and Berwyn shop. Apply the Twelfth Street Dept. Store, Roosevelt-rd and Halsted, 3d fl.
BEAUTY OPERATORS—All around, above average, for hairstyling and manicuring. 1607 E. 72d-st. Midway 3153.
BEAUTY operator—To lease space in beautiful exclusive Gold Coast salon; street window; dec. to suit. Sup. 9366.
BEAUTY OPERATOR—Expd., all around; steady position; $16.50. ABRAMS DEPT. STORE, 3129 LINCOLN-AV.
BEAUTY operators—Experienced. Also experienced manicurist, $20 to $25 plus commission. Phone Lawndale 2318.
BEAUTY operator-mgr.—Pleasing person., A1 all around exp.; $18 to start; opp. to advance. Prim. 1405 Diversey-pkwy.
BEAUTY Operator—Must be good finger waver. Steady week-ends. Gd. salary. Lor-El Beauty Shop, 3102 N. California.
BEAUTY OPERATOR—For Thursday, Friday, and Saturday. Polish speaking. Some exp. Apply at 836 N. Damen.
BEAUTY operators—3 years' exp., salary and comm. Windmiller's Dept. Stores. 3601 Irving Park. 7226 W. Grand.
BEAUTY OPER.—Air cond. dept. store shop. Fast, highly exp. Sal.-comm. 5539 Belmont.
BEAUTY operator—Steady. Helene Beauty Salon, 1610 W. 18th-st. Seeley 4430.
BEAUTY OPERATOR — EXPERIENCED; PART TIME. MULBERRY 1896.
BEAUTY oper.—If you are not an expert do not apply. 1222 Wilson, Edg. 4911. $16.50.
BEAUTY oper.—Exp.; all around; steady or part time. Buck. 2460 or Ambass. 2465.
BEAUTY OPERATORS, 130 N. OAK PARK-AV., OAK PARK.
BEAUTY operator—Experienced. 518 Main-street, Evanston. Greenleaf 8700.
BEAUTY OPERATOR—Experienced; licensed. Steady. 4142 SHERIDAN-ROAD.
BEAU. opers. [4]—A-1; all around; fast; 3 steady; 1 part time. 6105 W. North-av.
BEAUTY OPERATORS—Exp. only, at once; steady or part time. 4817 Irving Park.
BEAUTY OPR.—Exp., all around; steady or part time. Merrimac 2026. Miss Hurley.
BEAUTY operators [3]—3 yrs.' experience; steady; salary. 5558 W. North-av.
BEAUTY operator—Experienced; all around; steady. 1057 N. Western-avenue.
BEAUTY opr.—All around; steady. Salary, comm. Wacker Beauty Shop, 674 N. Clark.
BEAUTY operator—Experienced; all around; steady. Apply 3124 N. Laramie-avenue.
BEAUTY OPERATOR—A-1 finger waver. Salary and comm. Steady. 1523 Morse-av.
BEAUTY operators—A-1, all around; only experienced; gd. pay. 3544 Lawrence-av.
BEAUTY operator — Exper., all around; steady. 1627 W. Belmont. Buck. 2468.
BEAUTY oper.—A-1; 4 yrs.' exp.; $16.50 and com.; 5 d. wk.; fine shop. 4187 N. Clarendon
BEAUTY operators—N. W. side; 1 steady; 1 part time. Exp. all around. Lakev. 1687.
BEAUTY OPERATOR—Experienced only; 5 days; $18-$22 salary. 4182 Archer-av.
BEAUTY operator—Must be good; steady. 6310 N. Western.
BEAUTY opers.—Lic. and app.; good finger waver; exp. all around. 745 Armitage-av.
BEAUTY operator—Expd. all around. Angeline Beauty Shop, 6407 Bell-av.
BEAUTY operators-manicurists—Exp. Steady work. Polly Beauty Shop. 5509 S. Ashland.
BEAUTY Oper.—Steady or part time. expd. follow. prefd. 1026 E. 63d-street.
CLEANING store counter girl—Experienced sort. mark; in loop; steady work. 310 S. Sherman-st.
CURTAIN Girl—Handkerchief press oper.; must be exp.; good pay; steady; best working cond. Logan Ldry., 3319 Fullerton.
CURTAIN Stretchers—Pinless method; exp. nec. Roosevelt Curt. Clnrs., 3821 Roosevelt.
CURTAIN stretcher—White, expd.; pinless mach.; steady; good pay. 314 E. 75th-st.
DRAPERY operator—Exp.; steady work. Metropolitan Drapery Co., 4737 Lincoln-av.
DRESSMAKERS and oper.—Exp. on silk dresses. Bell Dress, 1244 S. Halsted, 2d.
EXAMINERS—ONLY THOSE fully exp. on wash dresses. 1744 N. Damen.
FACTORY Girls—Wht.; 19 to 25; no exper. necess.; good wages; afternoon and evening work. 1339 W. 63d-street. A. Holman.
FEEDERS AND FOLDERS
Day or night work; good pay. Western Wet Wash Laundry. 5409 W. Lake-st.
FINISHER—Suits, gowns. Michigan-av. exp. 112 EAST OAK-STREET.
GARMENT PRESS GIRLS.
In Chicago's most modern equipped laundry. Best pay. Steady work. Lake City Laundry........520 W. 36th-st.
GIRLS—For light factory work; give exp. and phone no. Address P X 86, Tribune.
LAUNDRY HELP
Shirt and lady clothes finishers and press operators; day or night work; good pay. 5409 W. Lake-st.
LAUNDRY help—day or night shift; folders, feeders, shirt press operators and finishers; also checkers and markers; steady. 5409 W. Lake-st.
LAUNDRY HAND IRONER—White; experienced or will teach; capable, steady person. Liberty, 3646 Fullerton.
LAUNDRY girls—Good pay; good working cond. Apply 7:30 a. m., Eitel Laundry Corp., 111 N. Clinton-st., N. W. depot.
MASSEUSES—Experienced; salaried pos. Kellberg College, 32 N. State, 9th fl.
Millinery Turban Makers
Experienced only. Large orders. At Once. Vanity Hats, 337 S. Market, 2d fl.
MILLINERY MAKERS
MUST BE EXPERIENCED. EAGLE HAT CO., 65 E. Randolph.
Millinery Turban Makers
MUST BE EXPERIENCED. BI-REL HAT CO. 630 W. JACKSON-BLVD.
MILLINERY TURBAN MAKERS—Exp'd. D. & D. Hat Co., 625 W. Jackson-blvd.
MILLINERY designer—Better hats; good salary; steady. Address N H 558, Tribune.
OPERATORS – Experienced, single needle and pinkers on wash dresses. Also expd. operators for day and night shift on 12 needle shirring and tucking.
Smoler Bros., 2300 Wabansia
Operators—Experienced
CHENILLE BEDSPREADS, COMFORTERS, FANCY PILLOWS, BINDING.
512 S. PEORIA-ST., 2D FL.
OPERATORS wanted for ladies' underwear; exper. on single needle Marrow machine and Metropolitan binder; steady work. Apply 1550 Milwaukee-av., 4th floor. Armitage 1376.
Operators—Experienced
on corsets and brassieres for 1 and 2 needle and zig-zag machines. 123 N. Wacker-dr., corner Randolph, 6th floor.
OPERATORS—50, expd. single needle, on wash dresses; steady work. Bestyette Garment Co., 532 S. Throop.
OPERATORS—Expd. on single and double needle machines. Protection Products Co., 615 N. Aberdeen-st., 4th floor.
OPERATORS—Exper. single and double needle and pinkers 40 cents per hour. Steady work. Olando, 1318 Milwaukee.
OPERATORS—Exper. pinking machine; also pressers, exp. ladies' blouses; steady work. Rothley, 307 W. Van Buren.
OPERATORS—Single needle; must be expd. on blouses and slack suits. Form Fashion, 325 W. Adams.
OPERATORS — Exp. on Merrow machines; day-night shift. 213 Institute-pl., 7th flr.
OPERATORS—Exp. on power sewing mach. Burton Dixie Corp., 1208 W. Cermak-road.
OPERATORS—Pocket makers on pants. 210 W. Van Buren, 7th floor.
OPERATORS—EXP. FRONT MAKERS ON wash dresses; steady wk. 1744 N. Damen.
OPERATOR—Reece buttonhole; exer. Advane Button & Pleating Co., 234 S. Market.
OPERATORS—Exp. on corselet seaming. Powell Corset Co., 913 W. Van Buren.
OVERALL OPERATORS — EXPERIENCED. We pay highest union wages. Apply John Rissman & Son, 841 Blue Island-av.
OVERALL operators—Expd., white; steady; union shop, highest wages paid. Universal Overall Co., 836 W. Roosevelt.
PHOTOGRAPHER—Lady, first class retoucher, colorist, and assistant in reception room; must have general studio experience; do not apply unless thoroughly competent; Gentile preferred; permanent position. Stafford, 3422 Fullerton.
PHOTO FINISHERS — Printers for Kodak Automatic Papers. Checkers. Must be exp. Address N G 112 Tribune.
PHOTO FINISHERS — Experienced Pako printers, dopers, print checkers, and general work. Color Photo, 608 S. Dearborn.
PHOTO finishers—Experienced Pako printer, Doper, Apprentice. 1540 E. 83d-street.
PRESS operator on shirts; also mangle girl. 7416 Vincennes-av.

HELP WANTED—WOMEN.

Professions and Trades.

POWER sewing machine operators and experienced sample makers. Apply 212 W. Monroe, 4th flr.
PRESS girl—Able to pleat and operate press machine; gd. sal. Regent 8220.
PRESSGIRLS—For cleaning plant. Exp. Apply 2807 Montrose-avenue.
PRESSER—WHI.; FULLY EXP.; ON WASH dresses. Steady work. 1744 N. Damen.
RADIO COIL WINDERS, solderers and finishers; those with exp. on R. F. and I. F. coils pref.; state age, nationality, ph. No. and exp. in det. Address N E 341, Tribune.
RADIO
Line wirers and solderers; only exp. need apply. Stdy. wk. 1036 W. Van Buren, 6th fl.
SEAMSTRESS—Also several girls for laundry work; experienced pref. but not necessary. North Shore Laundry and Dry Cleaning Co., 566 Chestnut-st., Winnetka.
SEWERS—Exper. only on slip covers; steady work, good pay. 338 W. 63d-street.
SHIRT marker and sorter—Exp.; good wages. 7033 S. Chicago-avenue.
SHOE WORKERS.
Experienced fancy stitchers, Women's shoes. Irving Shoe Co., 168 N. Ogden-av.
VENETIAN BLIND ASSEMBLERS.
Experd. only; good pay. 3337 Montrose.
VENETIAN blind slat inspectors—Expd. only. 2440 W. 15th-place. Mr. Hyman.
40c PER HOUR
Shirt bosom press operators; exp. only; white. Angelus Laundry, 4500 N. Clark.

Household Help.

COUPLES — FOR ADVERTISMENTS FOR couples see separate subheading "Couples" immediately following this subclassification.
COOK—WH.; ASST. HWK.; EX. HOME; PRI. ROOM; $10 TO $12 WITH ADVANCEMENT. LONGBEACH 1444.
COOKING—Personal laundry; no housework; home nights; no Sundays; must be experienced. Buckingham 1200, Apt. 310.
COOK—Gen. hswk.; no hvy. cleaning or ldry.; Dr.'s home; lovely surr.; own rm.; radio; exp.; refs req.; $10-$12. Juniper 1252.
COOK—White; genl. hswk. and serve; Pleasant home in Wilmette. Stay. $12 week. Wilmette 1073, Sun. Wilmette 631 Mon.
COOK—Gen. hswk.; apt.; children, other help; no ldry. Own r., bath. $15. Bit. 8276.
COOK—GENL. HSWK.; OWN ROOM, BATH; EXCELLENT PAY. SUNNYSIDE 4799.
DOMESTIC—White; 20-30; refs.; stay; good home. Other help kept. Forest 2128.
DOMESTIC—2 adults; 1 child; no ldry.; own room; ref.; $8. Dorchester 4169.
DOMESTIC—20-30; Expd.; gd. home; own rm.; no ldry., $10. Bri. Gate 5501.
DOMESTIC—Care for child in pleasant colored family. $5 week. Eng. 9165.
ELDERLY lady—Christian home; lt. hswk. $2. Address M 357, Tribune.
GEN. hswk.—Wht.; 20-30; no lndry.; 2 schl. children; own rm.; refs.; gd. salary. 3308 Palmer-st. Belmont 7384.
GENL. hswk.—25-40; wht., stay, pl. cooking, no ldry., 3 adults; own rm.; gd. wages. 305 N. Taylor-st., Oak Park. Village 6363.
GENERAL hswk.—White, 20-35; cooking; own rm. and bath; gd. wages. Rog. Pk.4070.
GENL hswk.—No cooking; no heavy ldry.; 2 children; good home; $9. Kedzie 2766.
GENL. hswk.—Wht., no ckg., no ldry., 1 child; stay; own r.; gd. sal. Mansfield 2551.
GENL. hsewk.—Wht.; good home; stay; 3 adults. Wagman, 2654 Division. Bru. 9310.
GENL. hswk.—Wht.; 20-35; no cooking or ldry.; $10. Kelner,2134 N.Sawyer.Spa.7797.
GENERAL housework—Exper.; no laundry. Own rm. and bath. $12. Dorchester 9143.
GENL. hswk.—Mid. age, wht., lgt. ldry; 2 children; gd. home; stay. Austin 7414.
GEN. hswk.—White, under 40; no laundry; good salary; go nights. 7711 Stony Island.
GENL. hswk.—White; no ckg.; lite ldry.; own rm.; $8. Gillman, 6127 N. Mozart. Rog.0894
GENL. hswk.—Exper. cook. Refs. req. Go nights; 2 adults; $10. Buckingham 5028.
GEN. HSWK.—Expd. with children; own rm.-bath; other help; $10. Bittersweet 9497.
GEN. hswk.—Exper., 20-30; wht.; own rm. and bath; 1 child; $9. Hyde Pk. 4796.
GEN. hswk.—Wht.; 3 adults; no ldry.; stay; plain ckg. Weber, 3730 Lake Shore-dr.
GEN. HSWK.—Wht., no ckg., lite ldry; two childn.; own rm., bth.; $10. So. Sh. 4130.
GEN. hswk.—No Sundays; No laundry; 1 school girl. Euclid 9466-R.
GENL. hswk.—Own rm.; radio; no laund.; no wind.; Dr's home, $10. Ind. 3161.
GENL. housework—Stay, one child, lte. ldry.; ex. nite off. Kern. Fair. 0155.
GENL. hswk.—No ckg.; pers. ldry; 3 in fam. Gd. home; stay; $8-$10. Sheldrake 4496.
GENL. hswk.—Polish pref., adults; own rm.; $10 week. 2355 W. 56th-st. Boul. 1268.
GEN. hswk.—Wht., lgt. ldry.; no cook.; stay. 2 children. 2427 N. Albany. Spaul. 6214.
GENL. hswk.—2 adults, 6 mos. infant; stay; no ldry.; good sal. Bittersweet 7055.
GEN. hswk.—Exp.; wht.; 30-35; ck., serve; 3 adlts.; own rm., bath; opp. pk. Lin. 1260.
GEN. hswk. and ckg—Wht.; other help; 1 infant; rm.-bath. Address N F 320, Tribune.
GENL. hswk.—No ckg.; no ldry.; 1 baby; good home; stay. Sacramento 0717.
GEN. hswk.—Plain cook.; under 40; no hvy. work; no ldry.; stay; own rm. Bit. 3533.
GENERAL housework—Stay; own room; no cooking. Plaza 8789. 6916 Paxton, 1st.
GENL. HSWK.—White, young; no laund.; sm. fam.; own rm. and bath; $9. Went. 2276.
GEN. HSWK.—WHITE; 17-30; OWN ROOM. $8-$10. BRIARGATE 6266.
GENL. hswk.—Assist child; no cookg.; no laund.; own rm.; gd. sal. Capitol 2620.
GEN. hswk.—Wht.; no laundry; 3 in fam. Own room; gd. sal. Simons. Buck. 5376.
GIRL—20-35; white, exper.; combination second and nurse girl; children, 4 and 7. 555 Sheridan-rd. Glencoe 2164.
GIRL—25 to 40, gen. hswk. and cookg.; no laund.; expd., with city refs.; good sal. 3750 Lake Shore-dr., Apt. 5F. Buc. 8820.
GIRL—White, exp. for genl. hswk.; own rm.; 2 adults. 728 Waveland. Grace. 8587.
GIRL—Genl. hswk., own rm., 1 child; stay; good home; $10. Hollycourt 5509.
GIRL—Young; white; general housework; 1 child; 5½ years; $8-$9. Columbus 8799.
GIRL—Wht.; 20-30; care 4 yr. old child; lt. hswk.; no laun.; own rm., $10. Bit. 8344.
GIRL—Yng., wht.; genl. hswk.; no laun.; empl. cpl.; 1 schl. child; stay. $9. Rog.0392.
GIRL—Hsewk.; white; stay; good home; no cookg.; extra time off. Van Buren 7513.
GIRL—Care invalid child, 5; lgt. hswk.; pers. ldry.; no cooking; stay; $10. New. 4230.
GIRL—Wht.; gen. hswk.; 1 child; no cookg.; lt. laund.; stay; own rm. Bel. 1188.
GIRL—Gen. hswk.; small family; stay-go; own room. Good pay. Irving 7256.
GIRL—WHITE; EXPD.; GENERAL HSWK. STAY. $12. DORCHESTER 5648.
GIRL—Wht.; 20-40; children 5-7. Oth. help. Own rm., bth. Refs. $8-$10. Lakeview 6567.
GIRL—woman, lgt. hswk.; stay; sm. fam.; own rm. Fefferman, 1344 N. Kedzie. Bel. 0976.
GIRL—Young, white; own rm., bath, radio; 3 adults; no laundry; $10. Buck. 3758.
GIRL—White; assist with housework and cooking; good home. Bittersweet 0745.
GIRL or woman—Wht.; genl. hswk.; no ckg. or ldry.; own rm.; $8-$10. Briargate 6579.
GIRL—White; gen. hswk.; small apt.; no ckg., no heavy ldry. Stay. Briargate 8258.
GIRL—Wht. general housework; small family; 1 child; own rm. Briargate 4582.
GIRL—General hswk., white, 20-30; good home, own room; 3 adults. NEVADA 3484.
GIRL—Wht.; lgt. hswk.; asst. child 1½. Stay or go; other help. Gentiles. Man.4848.
HOUSEWORK—Mid. age woman; white; gd. home and small sal.; perm.; 2 adults; to leave city. Reply at once. Address L 171, Tribune.
HOUSEKEEPER—Girl or woman for widower. No family. Help around candy store. Unencumbered. One needing good permanent home. $6 to start. 1724 W. 35th-street.
HSKPR.—Reliable, wht.; plain ckg.; care 3 children; own rm. $8 to start. Rav. 6169.
HOUSEKEEPER—20-35; wht.; no ldry.; plain cook; 3 adults; $8; stay. Merrimac 2532.
HSKPR.—Wht.; 40-45; care 2 children; lt. hswk.; own rm.; ref. Bef. 9 a.m.Hem.8612.
HSWK—Girl or woman, wht.-col.; no ldry.; 2 children. 3342 Douglas. 2nd. Roc. 8764.
HOUSEKEEPER—White, 25 to 40; full charge; stay; refs. $10 wk. Rog. Pk. 1332.
MAID—Expd.; stay; 2 children; own room; $10. Sunnyside 0458.
NURSE girl—White; exp.; twins, 18 mo. Boy school age. Gd. wages. Hyde Park 0261.
NURSEMAID—Expd.; wht.; asst. care 3 yr. child; lgt. hsewk.; gd. sal.; pleasant surroundings. LAKE VIEW 2731.
NURSEMAID—Own room and bath; other help kept; refs. req.; $15. Graceland 0230.
NURSEMAID—EXPD.; own rm.; other help; gd. wages; refs. Fai. 3771.
NURSEMAID—Wht.; 18-25; care 1½ yr. child. Lite hswk. Rockwell 2880 after 6 p. m.
NURSEMAID—White, under 35; care of 1 child; stay. Longbeach 8500, Apt. 514.
NURSEMAID—White, light cooking; personal laundry. Stay. Fairfax 5109, apt. 304.
NURSEMAID—Colored; exper.; other help; $8 wk.; refs. required. Forest 2714.
REFINED woman—Wht., gen. hsewk., like children; pleas. home; stay. Columbus 6549.
WHITE woman or girl wanted for general housework. Good salary, own room; family of three. Age 25 to 35. Small town near Elgin. Write Mrs. S. W. Tonkens, Burlington, Ill., or call Hampshire 2118.
WOMAN—Married; part time, cleaning work; exch. furn. apt. 5455 Harper-av.; adults.
WOMAN—Married, for maid work in rooming hse.; ex. for kint. apt. 4153 Kenmore.
WOMAN—Wh.; gen. hswk., asst. in rmg. hse.; gd. hm., own rm., sm. sal. 1649 Warren.
WOMAN—Middle age; married; rooming house work. Apt. and sal. 4400 Greenwood.
THE TRIBUNE OFFERS SPECIAL LOW rates to persons advertising for positions. For further information stop at Want Ad office, Madison and Dearborn-streets, or in the lobby of Tribune Tower.

Couples.

COUPLE—White; brding. house; handy man; good hskpr.; sober; expd.; refs.; $50 mo., room and board. 917 Belden.

HELP WANTED—WOMEN.

Couples.

COUPLE—Married, or houseman and male cook for family of 6; home is on Lake Macatawa, near Holland, Michigan; help's living quarters consist of private living room, bedroom, and bath; experience and references required. Write Charles Sligh, Beechlawn, Holland, Michigan.
COUPLE—Man: Handy man, occasional butlering, assist housework, little gardening. Wife: General housework, occasional cooking, like children. Location Davenport, Iowa. Apartment and board. ADDRESS M X 129, TRIBUNE.
MAN and wife—Good cook, chauffeur, general housework. Ages 35-40. Good references necessary. South side, home nights, good salary for right couple. ADDRESS N A 342, TRIBUNE.
COUPLE—Middle aged; white; expd. cook and houseman for home in Grand Haven, Mich. State refs., salary reqd. and nearest phone. Address M N 587, Tribune.
COUPLE—White; for country residence. Farm exp. desirable. Man to garden, woman to cook and clean. One or other to serve. Attr. quarters. Address N E 386, Tribune.
COUPLE—Country home, separate quarters, $50 mo. Western Springs 4842 after 4.
COUPLE—Gen. hswk., cook, chauffeur; refs. 4734 Ellis-av., 2nd. Drexel 0133.
ELDERLY couple—Manage small rmg. hse.; exp. not nec.; $30 mo. and rm. Del. 5232.
WOMAN—Over 40, with handy husband, for small rooming house; 2 rooms and salary; no children. 1310 N. La Salle-st.

Clubs, Hotels, and Restaurants.

CASHIER—Short hours; and 2 expd. girls for waitress and bus work; mornings. Ruth Miller, 1004 Wilson-avenue.
CASHIER—For restaurant; must type; experienced. Apply at office, Room 313, 952 N. Michigan-av.
COOK—Italian-American, 6 days a week. Call at 811 S. Racine.
FOUNTAIN girl—At least 2 yrs.' exp. Live convenient to store, top wages if qualified. 41 Madison-st., Oak Park.
FOUNTAIN girl—Expd.; young; afternoon and eves.; gd. pay. 401 S. Pulaski-road.
FOUNTAIN Girl—Expd.; good position, top wages; drug store. 445 S. Wabash.
FOUNTAIN girl—Exp. Interview Monday a. m. 7956 S. Ashland.
FOUNTAIN and lunch girl—Experienced; steady. Apply 949 Leland-av.
FOUNTAIN girl—Exp., steady, good pay. GORDON DRUGS, 2530 N. Clark.
FOUNTAIN girl—Exp'd, neat, alert. Stevens Hotel Phm., 744 S. Michigan-avenue.
GIRLS—Betw. 18-25 years, to train for waitress work. Apply daily, Phelps & Phelps., 6324 Woodlawn-a., South side.
GIRL—All around work for hamburger shop. 5828 Broadway.
GRIDDLE and counter men, exp.; local references. Longbeach 8300, apt. 633.
WAITRESSES—Experienced in arm and tray service. Terminal Restaurant, 2529 N. Kedzie, Logan-square.
WAITRESS—Exper. 11 a. m. to 7 p. m. No Sun. or holidays. $11 wk. 640 W. Randolph.
WAITRESSES—EXPERIENCED. 1911 S. WABASH.
WAITRESS and Dishwasher—Experienced. Dutch Mill Candies, 1109 Bryn Mawr.
WAITRESS—MUST be experienced; day wk. Good pay. Apply 2915 West Fullerton.
WAITRESSES—Young, expd.; gd. wages; day work. 544 S. Dearborn.
WAITRESSES—EXPERIENCED. RICKETTS, 103 CHICAGO-AV.
WAITRESS—Neat, small; day work. Fort Dearborn Grill, 89 E. Wacker-dr.
WAITRESSES—5½ days; straight shift; no Sun.; also noon girls. 540 W. Lake-st.
WAITRESS—Factory lunchrm. Expd. Hrs. 7 to 3. No Sun. or holidays. Hum. 9297.
WAITRESS—Experienced; hours 10-6; no Sundays. 442 S. Dearborn.
WAITRESS—Expd.; 11 a. m.-7 p. m.; steady; no Sundays or holidays. 1012 W. Roosevelt.
WAITRESS, Cashier, Hostess — Wedgewood Hotel, 6400 Woodlawn-avenue.
WAITRESS-Fount.-Counter — Exp.; gd. pay; not over 25. 1601 S. Crawford. Law 3997.
WAITRESS—Experienced; good pay; steady work. Belmont 8652.
WAITRESSES—EXPD. ARM SERVICE. FISCHER'S, 1118 E. 63d.
WAITRESSES—Exp.; short and long hours; no Sundays. 609 S. Cicero-av., Chicago.
WAITRESSES—Exp. Burlington Diner. 4183 S. Halsted.
WAITRESS—White, for institution; steady; stay. Wilmetka 211.
WAITRESSES—Young; day and night girls. Mammy's Restaurant, 4064 Milwaukee-av.
WAITRESS—Middle age; must be experienced. Apply 533 W. Chicago-avenue.
WAITRESS—STEADY POSITION. 2121 E. 71ST-ST. APPLY 10 A. M.
WAITRESS—Experienced; no Sundays. 768 Milwaukee-av. Haymarket 9034.
WAITRESSES—Full time; no Sunday or holiday. Apply Evans & Arthurs, 1102 W. 35th.
WAITRESSES—Experienced; steady. Saubel's Restaurant. 1631 E. 79th-st.
WAITRESS—Soda fountain experience; no Sundays. 53 W. Van Buren.
WOMEN—Between 18-35; to learn restaurant business with well established firm. See Mr. West between 9-12 at 333 W.Madison.

Saleswomen.

SALESLADIES—2
On account of draft, excellent opportunity has been created in our sales organization for 2 ladies with cars. Will have a man's earnings because of replacements. New and revolutionary products sold direct to qualified consumer. Positively not canvassing. Earnings around $150 monthly; percentage, bonus and expense arrangement to right persons. Century Metal Craft Corp. Call Mr. Barnes, Superior 3391. MONDAY BEFORE NOON.
OPENINGS NOW
for several neat appearing ladies, over 25 years of age, to assist real estate executive. Dignified work. Drawing account against liberal comm. Apply in person. MR. DU CLOS, ROOM 425, 111 W. WASHINGTON-ST.
WOMEN—Living N. W., take orders for Neo, the new all cleaner. Every demo. a sale. Comm. aver. $3-$4 day. Small deposit for supplies; also church and club women to sell from your home. Call Newcastle 5175 after 4 p. m.
SALESLADIES, 25-30.
To travel, advertising dept., estab. publishing firm. Several positions open. Straight sal. and expenses. Thorough training. Single; personality and education required. Call Rm. 1401, 333 N. Michigan.
YOUNG lady, 18-24—Travel West Coast and return; circ. work, educational. Lib. drawing account discussed at interview. Transportation paid. Apply Mrs. Beach, Room 80, 1104 S. Wabash. 9-11 a. m.
SALESLADY—To earn $3 to $8 daily comm. NYLON Hosiery, Gloves, Rayon Jersey Dresses, Slacks; full or spare time. Sell your friends. No investment. Phone REAL SILK, Franklin 0797. Mr. Morrison.
TWO WOMEN
To contact furniture accts.; no mdse. to sell; steady employment; salary. Apply 10 a. m. to 12 noon. 2656 W. North-av.
IMMEDIATE opening in our educ. service dept. for woman over 30. Must be energetic, well educated, unencumbered, free to travel. Salary to start. Call after 2 p. m. Suite 1410, 203 N. Wabash-avenue.
TWO ladies to represent large pub. co. in the field. Permanent pleasant work. Comm. Apply after 10 a. m. Rm. 400, 205 W. Wacker-drive
SOLICITORS—Women-men; make home photo appts.; baby album; photo taken at home for only 50 cts.; you keep the 50 cts. A real moneymkr. 162 N. State.R.1101
START a Nylon hosiery club—Easy way to earn additional income. Devote only spare time. Tremen. dem. Every woman wants them. Comm. Address N J 179, Tribune.
LADIES' WEAR firm wants ambitious reliable women who need full or part time work. Opp. for advancement. Good percentage. Mrs. Drew, 126 N. Wells.
SALESLADIES—21-28, introducing new art work. Exp. unnec.; straight salary; rapid advancement. Permanent, interesting position. Fine Arts Assn., 509 S. Wabash-av.
WOMEN [2]—Make appmts. for photographer; house to house exper. preferred; salary $2.50 per day. 3549 W. Madison-street.
2 NEAT appear. ladies—To take orders for coffee; on new sales plan. Sal. and comm. No exp. nec. 2010 W. Lake-street.
HOUSEHOLD prod., guar. demon., take orders Sat., comm. Sun., 10-2 or Mon. 10-7. Eureka Prod., 4848 Lincoln-av.
AMBITIOUS college woman—Prot.; edu. wk. Guar. inc.; com. Address N D 308, Tribune.
SELL famous Massachusetts birthday card asst. Comm. Boulevard Art, 218 S. Wabash.
LADY—Over 30; average $4 a day comm. MAISONETTE FROCKS. Whitehall 6674.
SELL BIRTHDAY, EVERYDAY CARDS. Big commission. Grogan Co. 122 S. Michigan.

Agents.

HOSIERY and LINGERIE Agents—Sensational prices, large profits; selling outfit free. RAUCH, 20 W. JACKSON.

Nurses' Registries.

NURSES and nursemaids for home duty. Chgo. Registry, 2818 Cambridge. Gra.0202.
R. N., UNDER-GRAD., INFT., NRSMDS. Acme Reg., 2832 N.Cambridge. Wel. 5586.

Miscellaneous.

PART TIME
If you are ambitious, have a pleasing personality, and are willing to work evenings and week-ends, you can profitably use your spare time arranging appointments to show high grade suburban homes and homesites. Dignified work in which both husband and wife can work together advantageously; commissions should average $50 weekly; South Side residents pref.; car essential. Address N C 425, Tribune.
$25 A WEEK commission easily earned for telling your friends and others about Prudence Hospital and Doctor Bill ins. See Mrs. Lahon, 407 S. Dearborn-st., Chicago, between 10 and 1 p. m.
4 LADIES—Neat; distribute sample "Watawax"; steady work; straight salary. Watawax, Suite 22, 4804 W. Madison.
GIRLS—18-20; size 14; attractive; for curb service. Frozen custard stand, Lincoln and Crawford. Apply 10-5 p. m.
STUDENT or empl., stay eves. and asst. hswk., exch. rm., board. Sheldrake 1071.
GIRLS [3]—White, for general laundry work; exp. not necess. 3517 W. Harrison.

HELP WANTED—WOMEN.

Employment Agencies.

IT PAYS TO GO TO "MONARCH" CHICAGO'S BEST AGENCY
OFFICE GIRLS
SEE MISS JOHNS
2 F. C. BOOKKEEPERS $110
BUR. MN. HOPKINS BKKPR. $110
STENO.-EDIPHONE $90
STOCK RECORD CLERK $75
TYPIST-BILLER-BKKPR. $70
PAYROLL TYPIST—Young $70
10 STENOS ....$65-$100
TYPIST-KEY SWBD.—Beginner $70
5 RAPID TYPISTS ....$65-$85
COMPT. OPR.—Beginner $75
STENO.-GEN. OFF.—1 girl office $75
SALES—Hosiery and bag exp. ....$20+
SEE MISS FRANCES
LEDGER CLERK—TYPIST $75
SWITCHBOARD-TYPIST $20
RAPID TYPIST—Stencil cutter $65
STENO.-SWITCHBOARD $18
10 RAPID STENOS ....$18-$20
STENO.-COMPT.-GEN. OFFICE $18
COMPT. OPER.-TYPIST $18
2 F. C. BOOKKEEPERS $22.50
SWBD.-STENO.-FILE CLERK $18
EDIPHONE-STENO. $20
BOOKKEEPER—JEWISH $65
GIRLS
18 to 40 Yrs. of Age
WOMEN
YOU DO NOT NEED EXPERIENCE FOR THESE JOBS
NORTHWEST
LITE FACTORY $16.90
HUSKY GIRLS 16.00
ASSEMBLING 14.00
WIRING 14.00
WEST
CANDY PACKING ..37½c+
PACKING ....32c+
PUNCH PRESS 35c
GENERAL FACTORY.35c+
LOOP
PUNCH PRESS 35c
ASSEMBLING 32c
GENERAL FACTORY.35c
MACHINE SHOP ....35c+
SOUTH
GENERAL FACTORY.40c+
BINDERY 42c
ASSEMBLING ....35c+
MACHINE WORK ....35c+
LITE FACTORY 33c
EVERY JOB GUARANTEED
OVER 200 JOBS FOR EXP. FACTORY GIRLS PAYING $14-$25 WK.
EVERY JOB GUARANTEED
TUNE IN WCFL AT 7:15 TUES. EVE.
Monarch, 19 W. Jackson

Elliott Fisher Bkkpr., $110
LEGAL STENOGRAPHER $110
X-RAY TECHNICIAN-TYPIST $110
UNDERWOOD FANFOLD BILLER $85
STENOGRAPHER-CASHIER $85
LITE STENOGRAPHY-BILLER $90
SWITCHBOARD OPR.—No exp. $50
30 FACT. GIRLS
NO EXPERIENCE
AGE 18-40; $16+BONUS
THESE JOBS STEADY—DAY OR NITES.
INST.—PASTRY COOK ....$85, r. b.
INST.—DINING ROOM ....$40, r. b.
FOOD CHECKER-CASHIER—Loop $18
10 FACTORY GIRLS—Lrn. coil wind. $14
POWER MACHINE OPERATORS $15
10 PUNCH or DRILL PRS.—Day or n. 45c
GIRLS TO LEARN
WAITRESS OR FOUNTAIN WK., $15-$18
HOTEL MAIDS—No experience $60
3 MAIDS—NURSES' HOME ....$40, r. b.
STEAM GIRLS—No experience $15
DEMONSTRATORS—Loop ....$18+
GIRL LEARN RADIO WK.—No expr. $14
WABASH AGENCY
9TH FLOOR. 202 S. STATE-ST.

STENO.-SECRETARY—Live north or N. W.; age 20-24; will teach detail. $85-90
Secretary—Must have exp., age 23-26. $110
EDIPHONE OPER.—Typist, exper $112
STENO.—Gen. office clerk, S. West. $100
STENO.—Beginner, 6 mo. exp. $65
STOCK RECORD CLERK—Neat penman. $75
HIGH SCHOOL GRADS.—To type reports, no experience required $65
TYPIST—Gen. office, light steno $85
DICTAPHONE OPER.—1 yr. exp. $100
ADDRESSOGRAPH OPR.—Typist, nice office, permanent, 5 day week—top salary.
TYPIST-FILE CLERK—2 yrs. exp. $80
MANY POSITIONS OPEN FOR GIRLS WHO TYPE 50 WORDS A MINUTE. No experience needed.
!!ATTENTION!!
175 Girls and Women
FOR FACTORY WORK. WITH OR WITHOUT EXPERIENCE. DAY OR NIGHT HOURS. STEADY WORK TIME AND ONE-HALF FOR OVERTIME.
SALARIES, $16-$20
PROGRESSIVE
11TH FLOOR. 202 S. STATE.

Girls, Factory Girls
NO EXPERIENCE NEEDED.
STENO.—Record clerk $85
5 FILIPINO or MEXICAN GIRLS FOR LIGHT FACTORY WORK ....$12-$14
5 YNG. COL. FACTORY GIRLS ....$12-$14

Hosp. maid..$45 M.	3 girls, hosp.; no exp. ..$40 R. B. L.
Hos. 2d ck.$65 R.B.	
Sand S. O. girl..$25	Begin. cafeter. $50 M.
Vegetable-Kitchen	Salad, sandwich..$22
	Hosp. girls; any exp.

BAKERY SALES—Any exp ....$13-$16.50
COUPLE—Dr.'s summer home.$85 R. B. L.
JACKSON AGENCY
24 East Van Buren, 2d Floor

ZINSER PERSONNEL SERVICE.
Order clerks.
Legal stenographers.
Bookkeeper-stenographer.
Assistant bookkeepers.
Burroughs' Moon Hopkins biller.
Statistical typist-stenographer.
Home economics teacher, out of city.
Switchboard operator-stenographer.
Stenographers—South and southwest.
Secretary—Advertising or publicity exp.
Stenographer—Insurance or mortgage exp.
Payroll clerks—North and west.
Part time models, size 18-20.
Beginner stenographers, clerks and typists.
Burroughs' bkkprs.—Bank or coml. exp.
140 South Dearborn-street. Room 1548.

TYPIST—PERSONNEL DEPT. $18
TYPIST—LITE DICTAPHONE $85
STENO.—CREDIT DEPT. WORK $19
STENO.—DICTAPHONE OPR. $95
STENO.—Train for sales correspond. $100
STENO.—RECEPT. DETAIL WORK $18
ASST. BKKPR.—PAYROLL CLERK $100
ASST. BKKPR.-TYP.—Small ofc., so. $20
DETAIL CLK.—MAILING LIST DEPT. $25
SWITCHBOARD OPER.—2 POS. BD. $20
COMPT. AND MARCHANT oprs. ....$80-$100
HAHN-MARTIN. 7 S. DEARBORN-ST.

REMINGTON bkkpg. mach. oper $110
Statistical typist, knowledge steno $105
Steno.—Mortgage experience $100
Steno.—Rapid short hand $85
Perpetual inventory clk., knowl. steno. $85
Typing teacher, commercial school ....Open
Key punch operator, loop $85
Stenos. [9], junior ....$65-$85
Typists [12] ....$65-$80
Remington-Rand, Inc., 309 W. Jackson.

Selective Placement Counsel
2108 Merchandise Mart—in the Tower.
SECRETARY, loop ....$120-$130
SECRETARY, Mart, 25-30 yrs. $110
STENO., RAPID ....$90-$100
STENOS., unusual opport. ....$85-$90
5 EDIPHONE OPERATORS $100
TYPISTS ....$75-$85
INEXP. GIRLS for office ....$60-$65

Steno.-Secy. 5 da. wk. $25
TYPIST, LOOP $75
TYPIST, may become Steno $90
STENOS., 5 day wk ....$90-$100
TYPISTS, 5 day wk ....$70-$75
BEGINNER OR JR. TYPIST ....$65-$70
H. S. GRAD. 1-2 YRS.' ART TRAINING.
RELIANCE [Miss Young], 32 N. STATE.

FACTY., no exp..$14	Lunch cook $22
Switchboard ..$75	Hosp. kitchen..$50.B.
Stenographers ..$18	Waitresses ..$8-$15
Laundry, no exp.$13	Hosp. maids..$55.B.
Col. htl. mds....$48	Hotel couple..$90.rm.

BUSCH AGENCY, 184 W. Washington.

Kitchen, Bakeshop, Pantry
WAITRESSES, FOUNTAIN GIRLS, ETC. 73 jobs—city and country—1941 wages. Fee 3d of a wk's. pay. Mauer, 538 S. Dearb.
BUSINESS WOMAN'S EXCH.
STENOS. AND OFFICE HELP ONLY. 105 W. MADISON.
1ST CLASS waitresses—Swedish and Scotch wanted; $16-$20. Also couples, $100 up. Lorne Reg. See Mrs. Baker, 60 E. Elm-st.
DAY Workers—$2, carfare; gen. maids; refs. Aid Empl. Agency. Kenwood 3472.
GIRLS—FACTORY OR OFFICE, any exper. GREAT NORTHERN, 337 W. MADISON.
RELIABLE colored help—Day or week; male and female. Turner Empl. Ken. 7673.

HELP WANTED—WOMEN.

Employment Agencies.

YOU BE THE JUDGE
OF CADILLAC JOBS!
OFFICE BEGINNERS
OPENINGS IN ALL LINES
Loop and All Locations
Salaries to $80: Stenos, Typists, Compt. opers., Dictaph. opers., General office, Asst. bkkprs.
OFFICE GIRLS!
Experienced in Any Line with Leading Firms
Salaries to $130: M. H. billers, F. C. bkkprs., Statis. typists, Typist billers, Dictaph. opers., Inventory clks., Elec. f. f. billers, Burr. elec. add. oprs.
COIL WINDERS, $17.50
Recent experience not necessary.
BINDERY—FEED STITCHER ....$18-$20
BEGINNERS!
Good Companies Will Teach Industrial Work
Very Highest Pay: Soldering, Assembling, Bench work, Stock room, Punch press, Light factory, Cookie packing, Mechanical work
RESTAURANT! HOSPITAL!
Salaries to $18: Hospital!, Counter, Fountain, Waitress, Salesgirls, Salad girls, Steam table, Country clubs, Hospital girls
FEE FOR WAITRESSES ONLY, $5.
Send men or boys looking for a job to
CADILLAC AGENCY
LEADING IN BETTER JOBS!
5TH FLOOR 220 S. STATE

50 STENOS ....$65-$130
35 TYPISTS ....$65-$90
10 COMPT. OPERATORS ....$90-$115
ASST. BKKPR.-TYPIST $90
FULL CHARGE BKKPR. $110
8 TYPIST-BILLERS $100
DICTAPHONE OPERS. ....$80-$115
DEMONSTRATORS ....$15+COM.
CANDY SALES $16.50
STAPLING MACH. 35c
ASSEMB. PACK. LABEL 35c
ASSEMB. WIRER 38c
PUNCH PRESS, NIGHT 40c
FACTORY, NO EXP. ....$13-$14
KICK PRESS 35c
SEWING MACH. 35c-40c
CAFETERIA GIRLS ....$65. MLS.
SMORGASBORD COOK $125
COOKS ....$18-$20
HOTEL COUPLES ....$75. APT.
HOTEL MAIDS ....$55-$60
KITCHEN HELPER ....$12. R. B.
PANTRY-SALAD ....$60-$85 R. B.
SODA GIRLS ....$12-$17
WAITRESSES—BEST JOBS
HOSTESSES ....$12-$18
S-H-A-Y, 30 W. WASHINGTON.

IT IS OUR privilege and pleasure to announce INNUMERABLE ATTRACTIVE OPPORTUNITIES for young ladies, 17-30 years of age. A VISIT or call at OUR OFFICE would prove most advantageous for you. WE WELCOME YOUR CALL and will arrange an evening appointment to discuss your employment in STRICTEST CONFIDENCE. A partial, representative list follows:
4 Compt. oprs., 20-35 yrs. ....$75-$125
25 Stenos., steno.-sctys., 18-32 ....$80-$125
6 Bkkprs., F. C. asst., 20-35 ....$75-$125
STATISTICAL SUPVR., 26-35 ....$125
3 LEGAL STENOS., 20-30 ....$90-$110
2 SPANISH STENOS., exp. ....$100-$108
Bkp. mach. [all types] oprs. ....$85-$108
2 COLL. GRADS., invest. or ec. $108
5 Dict.-Ediph. operators ....$90-$108
2 Correspondents, English mjr. $108
3 Receptionists, swbd., type ....$90-$105
2 Key-punch oprs. ....$80-$105
2 KEY-PUNCH OPRS. ....$80-$105
3 STENOS.-LITE DICTAGRAPH. $85-$100
1 STENO.-LITE BKPG. Desplaines $87
4 SALES SUPERVISORS $85
3 CASHIERS, ATTRACTIVE ....$70-$85
4 CODE CLERKS, 17-22 ....$67
2 PAGE GIRLS, ATTRACTIVE $65
6 BEGIN. STENOS. 18-20 YRS. $65
20 TYPISTS, beginrs.; lite expr. ....$65-$75
6 FILE CLERKS; BEGINNERS $65
A. J. McCoy & Assoc., Inc.
SUITE 1130. 140 SO. DEARBORN.

STENO.-N. S.-25-40 ....$100
SECRETARY, LOOP $110
STENOGRAPHERS ....$80-$120
COMPTOMETER OPERS. $90
GEN. OFFICE, PERSONNEL, S. W. $75
GEN. OFFICE-STENO., N. W. $85
ASST. BOOKPR.-STENO. $110
FILE CLERK-TYPIST, BEGINNER $70
FACTORY GIRLS
STEADY JOBS, TOP WAGES
DAYS-NITES, EXPD. AND INEXPD.

ASSEMBLERS	PACKERS
DRILL PRESS	BINDERY
GEN. FACTORY	PAPER BOX
SOLDERERS	CELLO WRAP.
EYELET MACH.	PUNCH PRESS
KICK PRESS.	LABELERS

LOOP, 28 E. JACKSON

Electromatic Typist, $100
COMPTOMETER OPERATORS ....$95-$100
BOOKKEEPER, pay roll exp., So. $22.50
DICTAPHONE OPERATORS ....$20-$22.50
ELL.-FISHER BILLERS [2] ....$18-$20
CORSETIERRE, north, under 40 ....$30
TYPISTS, RAPID, YOUNG ....$15-$20
Secy., Loop, R. R. Exp., $125
SECY., MICH.-AV., UNIV. GRAD. $125
SECY., sales dept., 5 day wk., south $28
STENO.-SECY., Loop, young $100
STENO.-BKKPR., south side $25
STENO.-SWCHBD. OPER., south $27.50
STENOS., 6 mos.-1 yr. exp. ....$14-$22
BEGIN. STENOS., sev'l fine openings ....Open
Glader Corp., 110 S. Dearborn

IMMED. OPENINGS
STENO.-SECY.—Tech. dictation $110
Steno.—Accts. payable; lp $90
Steno.-secty.—Near North $100
STENO.-BKKPR.—Real est. South $110
2 EDIPHONE OPRS. $100
I. B. M.—Alph. keypunch; lp; 5 da. $95
F. C. BKKPR.—LITE STENO $90

Steno.-Corresp. .$85	Legal Steno. $100
Steno.-Cashier .$90	Steno.—G. O. $90
Steno.-Dicta. ...$78	Steno.Dicta. $90
Steno.-Recept. .$75	Steno.-Swbd. $80
Beg. Steno. $70	Steno.—Loop $65
Steno.—Sls. dpt.$86	Steno.-Bkkpr. $86
Secy.—Sales dpt.$90	Steno.-Mimeo. $85
Inventory Clk. ..$65	Legal Steno. $90
Swbd.-File Clk. .$85	Swbd.-Steno. $80
Keyswbd. Opr...$65	Swbd.-Compt. $70

MANY OTHERS—SEE US TODAY.
CRAIG AGENCY, 209 S. State

STENO.-SECTY.—Insurance exp $25
3 ledger typists—Young, attractive ....$25+
Compt. oper.-typist—5 days $23
File clerk-typist—Age 22, attractive ....$25+
Steno.—Ledger, mortgage exp $22.50
Begin. file-typist—West ....$16-$18
3 dictaphone operators $22
Tearoom manager ....$50, room, bd.
8 girls—Young, factory, no exp 30c-40c
Mgr.—Small commercial hotel ....$75, rm.
Housekpr.—Out of city, comml. ..$60-$70, r.
Hotel maids—No exper. neces ....$50-$60
4 col. mds. $45-$55 Couple ....$125, r. b.
NO. SIDE CONSOLIDATED, 1001 Leland.

ELLIOTT Fisher bookkeeper $110
PBX Typist; west $100
Steno.; life insurance exp $100
Typist-Cashier, age 19-24 ....$80
Steno.-Receptionist; loop $100
Steno.; 3 months' experience $80
8 Beginner Stenos; Michigan-av. $75
12 Beginner Typists $75
10 Beginner File Clerks $70
UNITED, 209 S. STATE.

REDFIELD PERSONNEL
Bookkeeper-F. C., some steno $150
Steno.-secty., 1 girl office $110
Steno.-detail, 5 day week $100
Stenos. [10], 1 year and beginners. $65-$85
Switchbd. oper.-typist, S. S. $80
Typists, temporary ....$4 per day
5 S. WABASH. SUITE 1511.

OPEN TUES.-THURS. EVE., 9 P. M.
5 STENOS., $80-$125.
10 GENL. OFFICE GIRLS, $70-$95.
CASHIER, HOSTESS, SOME EXP., $16-$19.
COUPLE, PRIVATE CLUB, $125, R. B.
Hotel Couple, hskpr.-maint., $100 apt.
35 FACTORY GIRLS, LEARN, 35c HR.
NORTH SIDE EMPL., 4802 BROADWAY.

30 STENOS., $60-110; 15 TYPISTS, $60-85; RECORD ck.-supervisor, $125; BKKPRS., $85-110; billers, compt., dictaph., genl. offc., M. H. billers, switchbd., reception. Many openings. OCCUPATIONAL, 310 S. MICHIGAN.

STENO $18	Office girl $15
Col. cook ....$70, r.	Cook ....$45, r. b.
Dishwasher ....$15, b.	Dining rm ....$35.r.b.
Hotel maid $65	Gen. maids ....$10.r.b.

MORRELL AGENCY, 306 W. Madison-st.

CELESTER M. HORTON, 310 S. MICHIGAN.
STENO., ADVERTISING AGCY $25
STENO., yg., law offc., loop ....$90-$100
ASST. BKPR., some typing ....$20-$22.50
IMMED. opengs. for stenos., bkprs., typists, dict., general off., $18-$25. CONSOLIDATED, 11th Flr., 209 S. State.
BIGELOW PERSONNEL, 14 E. JACKSON. EXCELLENT OFFICE POSITIONS. OPEN TODAY.
A1 SO. SIDE POSITIONS. PARK, 6306 COTTAGE BANK BLDG.

HELP WANTED—WOMEN.

Employment Agencies.

TRIANGLE-MAJESTIC
25 EAST JACKSON, 13TH FLR.
SECRETARY-STENO., Clearing $125
STENO., college grad., loop $110
FULL CHG. BOOKKEEPERS, No., So. $110
PROOFREADER, commercial $110
SECRETARY, beau. loop office $110
STENO., A1 firm, No'west $100
CLERK, credit and collect exp $85
30 STENOS., $75-$110

Typists $85	M. H. biller $110
Ledger clerk $80	Pay roll clerk $85
Spanish trans $80	Steno., legal $120
Steno., Clearing.$85	Bkkpr., steno $90
Bkkpr., hotel $90	Biller, typist $80
Comptometer $90	Asst. bkkpr $80
Steno., compt. .$80	Posting clerks $80
Switchboard op.$85	Dictaphone $100
Ediphone oper .$90	Swbd. steno $90
Swbd. typist $85	Gd. at figures $80

GIRLS, general office work, loop $80
OFFICE BEGINNERS
HI. SCH. OR BUS. COLL. GRADS. FOR SECRETARIAL, STENOGRAPHIC, TYPING AND GEN. OFFICE ROUTINE. SALARIES $65 TO $75.
BAKERY SALES, $17

Pantry girls $18	Tray girl, $40 r. b. l.
Night cook $23	Hosp. maids.$40 r.b.l.
S. O. cook $20	Steam table $20
Diet kit..$40 r. b. l.	Hotel maids $60
Counter girls $15	Soda fountain $18
Waitresses. $15 r.b.l.	Woman, restr $12
Pastry cook $25	Sandwich $18

GIRLS, learn restaurant wk ....$13. mls.
50 BEGINNERS, $15
15 GIRLS, NO EXP., $16
EMPLOYER WILL TEACH YOU PACKING AND WRAPPING; WEST SIDE. 8 HRS., 5 DAY WEEK; STEADY WORK.
10 STOCK GIRLS, $13
FOR SEALING AND PACKING.
GIRLS, EXPR., $18 UP
COIL WINDING-ASSEMBLING. POLISHING, BUFFING & RIVET MACH. SOLDERING-WIRING. PUNCH PRESS-KICK PRESS. ALL JOBS GUARANTEED. OFFICE OPEN 7:30 A. M. KIMBALL HALL BLDG.,
TRIANGLE-MAJESTIC
Thirteenth Floor
25 EAST JACKSON-BLVD.

MOLENE PERSONNEL
SECY.—INVEST EXP. $130
SECY.—EXEC.; 5 DA. $130
SECY.—INVEST. EXP. $125
LEGAL STENO.—LOOP $120
STENO.-SECY.—5 DA. $110
SECY.—V. P.; 5 DA. $110
4 STENOS.—5 DA. $105
STENO.-BKKPR.—5 DA. $100
SECY.—CATH. PREF. $95
STENO.—INS. EXP. $90
LITE STENO.—P. B. X. $90
STENO.—NAT'L. CLUB $90
STENO.-TIMEKEEPER $90
STENO.—SALES DEPT. $90
STENO.—ATTR. LOOP $85
4 BEGINNER STENOS $75
STAT. TYPIST—LOOP $110
TYP.—GD. FIGS. LOOP $90
POLICY WRITER, LOOP $80
TYPIST—LOOP $80
SWITCHBD.—TYP. LOOP $80
E. F. BILLER, S. S. $80
2 FILE CLERKS $65
F. C. BOOKKEEPER—LOOP $95
N. C. R. BOOKKEEPER $100
COMPT. OPR.; 5 DA. $85
SALES—CAR FURN. $125
SALES—IMPT. LINEN $100
RM. 1230. 105 W. ADAMS.

TUCKER PERSONNEL
120 S. La Salle-st. Suite 963.
EXEC. SEC'Y, ADV. AGENCY $125
EXEC. SEC'Y, SO. WEST 125
SEC'Y, INS. OR PAPER EXP., N. 110
STENO., DICT., TECH., LOOP 110
SEC'Y ACCTG. DEPT., 5 DAY 100
LEGAL STENO., 2 YRS.' EXP. 100
STENO., INVESTM'T CO., 1 girl off. 100
LITE STENO., STAT. TYP., LP. 100
STENO., PERSONNEL DEPT. 85
SEC'Y, SOME COLL.; INS. CO., LP. 90
STENO., KNOW. POLICY WRITING 85
MANY OTHER STENO. POSITIONS. OPEN FOR BEG. AND EXP., $65-$80.
5 Dictaphone Opers., 2 yrs. exp. $100
Comp. Oper., Pro Rating, 5 days 95
F. C. Bkkpr., Chem. Co., So. Side 110
File Clerk, not over 26 100
2 Typist Billers, Lp. and Near No. 85
Typist-Swbd. Oper., nice appearing 85
Typist, know Cr. and Col., gd. at fig. 80
Fast Typist, production dep't, S. S. 80
Recep. Typist for Dr.'s office, W. ....Open
Girls for Telephone Sol., Lp. 75
IBM Proof Machine Oper 90
Cash Posters—Key Punch Opers.
10 Typists—Various positions; will take beginners, 4 yr. H. S. grads.
Jr. Clerks, no exp. necessary. College Graduates, no exp. Central 3663.

OFFICE GIRLS
MISS URBA & MISS MASON need today:
15 STENOS., 1 or 2 yrs. exp ....$90-$100
5 TYPISTS, ACCURATE, $80.
5 Comptometer opers., 5 day wk $90
8 Beginner stenos., A-1 firms $70
Legal steno. ..$110 Asst. corresp. $100
Credit and collection clerk $80
FULL CHG. BKKPR.-lite steno $100
235 Factory Girls
WITH OR WITHOUT EXPERIENCE. AGES 18 TO 45, $12-$18. DAY OR NITE WORK.
WE REALLY MEAN IT

Hostess ....$15 bd.	Head waitress $20
Cashier ....$15 bd.	Cashier, fd. check.$15
Matron, hosp.	Hosp. housekeeper.
Grad. nurse.	Under grad. nurses.
Cooks ....$75 bd.	Nite maid $60
Hotel maids $60	Seamstresses $35c hr.

WAITRESSES, expd. or no exp., top sal.
WAITRESSES, country club ....$65 rm.-bd.
MAID, locker room, C. club ....$40 rm.-bd.
CO-OPERATIVE
6TH FLOOR, 220 SO. STATE

Davis Personnel Service
OPEN UNTIL 6 P. M. AND 3 P. M. SATS.
Steno.-secy.; knowl. bkkpg., age 23-30.$110
Steno.; age 21-27, Mich.-av $85-90
Steno.-secy., sales pro. and advg. dept.; lp.; 5 da. wk. Unusual oppor $110
Steno.-secy., to train into industrial relations dept.; lp.; 5 da. wk $110
Steno.; must have credit dept. exp. with mfg. firm or similar; 5 da. wk $25
Steno.-comptometer opr., A-1 firm $25
20 BEGINNERS:
For genl. ofc. work, no exp. necessary..$65
Dictaphone oprs. [2], 5 day wk..$100-110
Comptometer oprs [5], 5 day wk..$85-95
Asst. bkkpr.-typist, 20-27 yrs $85-95
Typist; 20-26 yrs. loop $85
Typist-lite steno., small ofc $85
PBX opr.-typist, 20-30 yrs $85-95
Typist-billers [3], 20-32 yrs $75-85
Typist-clerk; 17-22 yrs., loop $70-75
File clerks [3]; 18-23, 5 day wk $70
SUITE 1206. 7 S. DEARBORN-ST.

Corboy-Calvin, 20 W. Jackson
Secy., univ. grad., to 30 yrs $125
Legal stenogs., temp. and perm ....to $140
Steno., teletype, lp., young $20
Stenogs., 10, 1-2 yrs.' exp ....$20-$22
Stenogs., beg., 6 mo. exp ....$16-$18
I. B. M., proof machine, loop ....$75-$90

Typists ....$15-$25	Ediphone oprs $25
Typist, adv $25	Swbd., typ $25
Typ., cashier $20	Swbd., recep $18
Typ., Oak Pk..$16	Clk., S. W $18
Typ., clk..$15-$22	Clk., figs $18
Typist, 5 d. w..$18	File clk $80
Asst. bk's..$15-$22	File clk $15
Comptom's.$95-$100	Gen. offc. wk $16

Typist-billers, loop ....$16-$22

ASST. PRODUCTION MGR.
Adv. agency exp. pref. Out of town ....Open
[3] STENOS., LOOP $90
STENO., REAL ESTATE $85
SWTCHBRD.-STENO., NR. N $85
JUNIOR STENO., ADV. AGCY $65
FULL CHARGE BKPR., ADV. AGCY. $100
MOON HOPKINS BILLER, LOOP $110
ACCT. REC.-BKPR., NORTH $80
JUNIOR STENOS. AND TYPISTS $65
SINCLAIR-MASTERSON
120 S. LA SALLE. RM. 1528.

FILE Clerks, 18-21 [6] ....$60-$75
Typists, clerks, 19-27; exper. [5]. $15-$20
Compt. oper's., 20-28; 5 day. wk..$18-$22
Dict. oper's., 21-30; neat; exper..$90-$100
Bookkeepers; installment exper ....$20-$23
Statistical typists, 21-27; loop $90
Typists billers, 19-26 [5] ....$15-$20
Stenographers, 18-28; gd. pos. [7] $18-$25
STENO-SEC'S, 22-30; attractive ....$90-$110
Policy Writers; Ins. exp. [4] ....$75-$90
UNIVERSAL PERSONNEL, 28 E. Jackson

PLACEMENT WOMAN, ACTIVE DESK. MANAGING HOUSEKEEPER. KNOW FOOD. INST., $100, R. B. STENO., NORTH SIDE, $100.

Typist $16	Couples ....$125-$150
Cooks, Priv. $20	Gen. Hswk. ....$12-$18
Nite Cleaners $55	Maids, no exp $60
Headwaitress $20+	Cashier ....$18+
Tray Girls $50	Factory $14

SHAY, 1009 NORTH STATE.

BOOKKEEPER—LOOP ....$110.
Assist. to personal manager ....$80.
Typists, Lp.—$65-90. Stenos., Lp.$65-110
Swbd. or cashiers—$80. Sales—$18
COOKS, FOUNT. GIRLS, MAID ....$65+
Assemblers—$45. Polishers—$45
Bureau, 25 E. Jackson, 1608

STENO.—La Salle-st., 25-30 ....$110
STENO.—College training, Mich.-av $100
LEGAL STENO.—25-30, A-1 firm $110
SWTBD. OPR.—Recept. typist, 23-26 ....$90
STENO.—Casualty & claim exp $90
TYPIST—Lite steno., La Salle-st $75
TANNER PERSONNEL, 135 S. La Salle-st.

BKKPR.-STENO.—trust exp.; A1 opp ....Open
4 STENOS., invest. or bank exp $110
10 BURR. BKKPRS., bank exp $100
4 I. B. M. or Clg. hse. clks ....$80-$90
8 H. S. GRADS., no exp., 18-22 ....$70-$85
FINANCIAL, 111 W. JACKSON.

ALL OFFICE POSITIONS AVAILABLE. BUSINESS SERVICE PERSONNEL. 8 S. DEARBORN. RM. 1020.
HEADQUARTERS FOR cooks, waitresses, pantry, hotel maids. MODERN, 879 N. STATE.
HIGHEST wages, lowest fees — White-col.; hotels, rest., dom. E. White, 64 E. Walton.
OFFICE girl and typist, $17; off. girls, $16; cooks, $18-$22. GILSON, 109 N. Dearborn.

HELP WANTED—WOMEN.

Employment Agencies.

O'SHEA
"Twentieth Successful Year"
SECRETARY—5 days; south $110
F. C. BKKPR.-TYPIST—Loop $110
STENO.—Gd. at figures; 5 days $110
STENO.-CLERICAL—West $100
STENO.—Near north $100
COMPT. OPR.-SWBD. OPR.—5 days $100
LEGAL STENO.—Loop $100
STENO.-DICT. OPR.—South $100
A-1 STENO.—South $100
PERPET. INVENTORY CLK.-STENO. $85
STENO.—Loop; attractive $85
FILE CLK.—LITE STENO.—S. west $85
STENO.-BKKPR.—Insurance office $85
STENO.-KEY SWBD. OPR.—Mich.-av $85
SWBD. OPR.-TYPIST—Mich.-av $85
SWBD. OPR.-TYPIST—Attractive $85
COMPT. OPERATOR—5 day week $85
STENO.-FILE CLERK—Loop $80
RAPID TYPIST-BILLER—West $75
TYPIST—Dr's office; Southwest $65
FILE CLERK—Attract.; loop $65
2 YNG. STENOS.—Rapid; loop $65
150 GIRLS LEARN
CASHIERING—SALES—HOSTESS
COUNTRY CLUB—CAFETERIA—HOTEL
CASHIER—Loop; 5½ days $22.50
5 TELEPHONE SOLICITORS short hours; permanent $15
ATTRACTIVE GIRL—Salon $15
3 Demonstrators, $20 & Com.
CAFETERIA CHECKER ....$15 mls.
HOSTESS—Days ....$20 mls.
10 INEXP. GIRLS for bakery $14
2 GROCERY CLERKS $18
PASTRY COOK—No Sundays $25
3 SALAD GIRLS—No exp ....$16.85 m.
5 GIRLS—Country club ....$55 R. B. L.
15 INDUSTRIAL CAFETERIA WOMEN—Short hours ....$13.20 mls.
175 FACTORY GIRLS
BEGINNERS OR EXPD ....$14-$36.50
STEADY work with good reliable firms. ASSEMBLERS [bench work]; SOLDERERS; COUNTER GIRLS [cleaners]; PUNCH PRESS OPRS; WINDERS-WIRERS [radio and motor]; ROTARY PERFORATOR OPR.; INSPECTORS; HAND SEWERS [furs, etc.].
LEARN POWER MACHINE
30 POWER MACHINE—Expd ....TOP
5 FORELADIES—Power mach [sm.] TOP
LAUNDRY HELP—ALL DEPTS.
O'SHEA, 64 E. Jackson

ALL TRADES
343 South Dearborn, 4th Flr.
Accountant, Tax Exp., $200
STENO.—2 yrs. college $110
TYPIST—GENERAL OFFICE $85
BOOKKEEPER-TYPIST $100
COST CLERK—Prod. exp ....$65-$110
15 STENOS.—All locations ....$65-$110
BIG DEMAND FOR
FACTORY HELP
We Have Many Jobs for
GIRLS AND WOMEN
AGE 18 TO 45
No Experience Necessary
$12-$18
DAY OR NITE SHIFTS.
GIRLS TO LEARN
ON THE FOLLOWING JOBS:

Soldering.	Punch Press.
Coil Winding.	Spot Welding.
Assembling.	Sewing Machine.
Bindery.	Packing.

50 POWER SEW. MACHINE OPERATORS
Exper. Help—Top Wages
INSTITUTION COOK ....$45 R.B.L.

Hsp. Tray.$35 r.b.l.	Hsp. D. K...$35 r.b.l.
Hsp. mds.$35 r.b.l.	Hsp. kitch..$35 r.b.l.
Nurse's help.$50 b.	Hsp. Ldry. ....$40 b.
Fountain $18	Counter $14
Pantry $17	Salads $17

50 WAITRESSES—Top Wages.
ALL TRADES AGENCY
343 South Dearborn, 4th Flr.

Employment Service.

OBTAIN BETTER POSITIONS BY OUR letters. B. H. Allen, 140 N.Dearborn, R.1208

TRADE SCHOOLS—WOMEN.

Chicago Commercial College
STENOGRAPHY, $13.50 MO. DAYS. EVENINGS—$6 MONTH.
3 MONTHS—$15
Gregg, Munson, Pitman—Beginners—Review typing, swbd., key and plug. Office practice. SPEEDWRITING, $18 COMPLETE. SWITCHBOARD—$5. Key and plug—Theory and Practice.
COMPTOMETRY, $20
All operations, Felt & Tarrant, Burroughs. DICTAPHONE TYPING, $5.—FILING, $10. CASHIERING, $5—BOOKKEEPING, $5. Exp. university instructors—Terms.
FREE AND EFFECTIVE PLACEMENT SERVICE
Come in or send for free catalog. Day and evening. Men-Women. Visit-phone, 127 N. Dearborn. Frank. 4803.

PRACTICAL PLUS QUALITY TRAINING. See for yourself why more girls enroll in Beauty or Body Culture AT
SELAN'S
World's largest, most beautiful schools. YOU RECEIVE MORE FOR LESS MONEY AT
SELAN'S
Visit, write, phone. Day or eve. classes. NORTH—2744 Milwaukee-av. SPA. 0700. SOUTH—6404 S. Halsted-st. NOR. 2500.

Chicago Business College
Oldest [Inc. 1889]. Largest [25 rooms]. Only school 5 live swbd., 4 trks. CAN'T FILL CALLS FOR GRADS. IN ALL DEPTS. BKKPG.—Incl. Inc. Tax, Soc. Sec. STEN.—Gregg, Munson, Pitman, begin rev. CASHRG.—3 wks. Lots Calls. COMPTOMETER—2 mo. BIG DEMAND. SWITCHBOARD-REC.—Finish solo on busy Bell bd. SPEEDWRITING—Official, 12 yrs. here. 80,000 users in U. S., uses A. B. C.'s. 8-10 wks. Free demos. daily. 15 univ. teachers. Don't be confused. Our only school. Big catalog free. Come in—see how nice this school really is. LOWEST RATES with superior facilities. Days—evenings. WALTER D. HARRIS, B. S., M. A., Pres. 190 S. State. Both sexes. Fra. 4122.

MARINELLO
BEAUTY CULTURE TRAINING. Now given by the
FAMOUS HALE SCHOOL
Two complete courses. One Low Price. Visit, phone, or write for free Booklet.
162 N. STATE-ST. CEN. 3007

70 YEARS' LEADERSHP.
E. BURNHAM
SCHOOL OF BEAUTY CULTURE. Come in—Write—or phone this week for details. [Official American Red Cross First Aid course to every Burnham student.] 140 N. STATE-ST. RANdolph 3355.

ATTRACTIVE GIRLS
Excellent opportunity for those who qualify for fashion modeling. Sizes 12 to 18. Small tuition fee. Free placement service. Write for free 20 page book. "A FASCINATING FUTURE."
VERA JANE STUDIO
64 E. Jackson-blvd. Wabash 9332.

GUARANTEED BEAUTY COURSE.
No Money Down—Year to Pay
Come in, write or phone. No obligation.
DE LEE UNIVERSITY
30 W. Washington, 16th flr. CEntral 8225.

MODELS. MODELS.
WONDERFUL OPPORTUNITY. ALL SIZES. Free placement service. Low tuition. Come in or write for Book "TW."
MALLON-FRIEL STUDIOS
32 W. RANDOLPH. DEA. 3106.

WAITRESSES, HOSTESSES, CASHIERS, FOOD CHECKERS make good money and are always in demand. We train you by actual contact with real modern equipment. SHORT COURSE. LOW COST. DINING ROOM SERVICE SCHOOL 1009 N. STATE. DELAWARE 2288.

Century Business College
Prompt placement; many positions for Century trained stenographers. COMPTOMETER and SWITCHBOARD grads. Gregg Pitman, Munson review. Day or eve. Catalog. 6TH FLOOR, 30 E. ADAMS. FRA. 8478.

Northwestern Secretarial
Save Time, Save Money, Best Location, Best Rates, Academic Spanish. Full Secretarial Course, Bus. Admin., Expert Typing, Dicta., Compt., $10. Switchbd., $1. Catalog. Every Day-Eve. 220 So. State-st. Wabash 1477.

HEIM BEAUTY SCHOOL
$65 Complete Course $65
LOOP: 6 E. LAKE-ST. CENT. 4906. South Side: 936 W. 63d-st. Eng. 4634.

A PROFESSION:
SWITCHBD. LIVE BOARDS. RECEPTION. Letters prove placements. Many calls. Only schl. 4 latest boards. 9 da. or eve. Visit Am. Schl. Field's Annex, 24 N. Wabash. Cen. 6646.

COMPTOMETER
Our regular and brush-up courses prepare you for any test. Warner School [Est. 1910]. 14 E. Jackson-st. WAbash 8582.

Laboratory Technician
X-RAY. Days-evenings. Enter any month. Chicago College of Laboratory Technique, 162 N. Wacker-drive. Phone Cen. 3444.

HOSTESSES, WAITRESSES, CASHIERS. Trained for best-paying positions. Easy terms. Free placement. Enroll now. NATIONAL HOSTESS-WAITRESS SCHL. 4th flr., 140 N. Dearborn at Ran.Dear. 5240

TRADE SCHOOLS—WOMEN.

Quality training, not quantity. Guaranteed for life.

WILFRED

ACADEMY BEAUTY CULTURE, 9 W. Washington-st. State 5861.

HOTEL MGR. offers to train several reliable women. Be a Hostess, Apt. Mgr., Desk Clerk, Hskpr. 60-page catalog FREE. HOTEL EXTENSION DIV., 203 N. Wabash

FASHION MODELING—Classes starting now. Call or write for test chart. Jo Keith, 14 W.Lake.Dea.0134

MOLER COLLEGE OF BEAUTY CULTURE. The original is unequaled. Day or evenings. Inquire 177 N. State. Cen. 6393.

PRACT. & BABY NURSING Earn while learning. Pos. secured. Winthrop School [Est. 27 yrs.]. 6206 N. Winthrop.

NATIONAL SCHOOL DENTAL NURSING. New profession; short prac. course; easy to learn; low tuition. 10 W. Jackson. A-2.

HOTELS call for trained women, good pay. Learn at home. Write Lewis Hotel Training School. Desk 749. Washington, D. C.

MELLQUIST School of Swedish MASSAGE. $150 Course for $75 NOW. 25 reducing salons. 177 N. State.Cen.6830.

BE a Medical secretary or lab. technician—Complete X-ray course. Free catalog. Century College, 30 E. Adams. Fra. 8478.

AMERICAN SCHOOL of BEAUTY CULTURE. Complete course, lowest tuition. 30 E. Adams-st., 9th fl., Cent. 5446.

BE A POWER SEW. MACHINE OPERATOR. Day or eve. lessons. Big demand. Easy to learn. MASTER SCHOOL, 400 S. STATE.

THE COLLEGE OF SWEDISH MASSAGE 30 E. Adams-st., 9th floor. Tel. State 6313

FAMOUS Marinello Beauty Culture System now taught by The Gertrude Hale School

CHICAGO ACADEMY of Beauty Culture, 37 S. WABASH. STATE 4421.

PRACTICAL NURSING—$35; $2 dn.; earn as you learn; da-eve. DelHar, 116 S. Michigan.

DRESSMAKING—MILLINERY SCHOOLS.

LEARN dress designing, dressmakg., pattern drafting. Millinery or power mach.; day or eve.; best equipped school. Est. 1902. Free bklet. MASTER COLLEGE, 400 S. STATE.

EARN more!—Power mach., $3; Dressmaking and Design. Chgo. Schl., 127 N. Dearborn.

RENE SCHOOL dress designing, dressmaking; pow. mach.; day-eve. 3419 Chicago.

JEWELRY, DIAMONDS, OLD GOLD, ETC.

$1,000,000
In Diamonds Wanted
CASH PAID IMMEDIATELY

AMERICA'S LARGEST BUYERS of diamonds from individuals, banks, trusts, and estates. No deal too large or too small.
FOR SAFETY
AND GUARANTEED HIGH PRICES BRING YOUR DIAMONDS TO US. WE ALSO BUY OLD GOLD AND PAWN TICKETS. Member Chicago Association of Commerce.
AMERICAN DIAMOND SYNDICATE
37 South Wabash-av.
CORNER MONROE. 3D FLOOR.

CASH FOR DIAMONDS
DUE TO OUR TREMENDOUS SALES OUTLET WE NEED DIAMONDS AND WILL PAY HIGHER PRICES FOR THEM. HIGH PRICES FOR YOUR OLD GOLD AND PAWN TICKETS. WE ARE NOT THE LARGEST DEALERS IN AMERICA, BUT WE GUARANTEE TO PAY THE MOST SATISFCTORY PRICES.
CASH IMMEDIATELY
SEE US BEFORE YOU SELL
U. S. Diamond Syndicate
5 N. WABASH-AV., RM. 1418
NORTHEAST CORNER OF MADISON.

WARNING
DO NOT SELL YOUR JEWELRY OR DIAMONDS
BEFORE WE OBTAIN FOR YOU THE BEST CASH OFFERS. WE HAVE CASH BUYERS WAITING.
G. A. SODEN & CO.
5 S. Wabash-av., 6th fl., Mallers Bldg. KNOWN FOR 55 YRS. FOR HONESTY AND FAIR DEALING THRUOUT U.S.A.

Don't Sell DIAMONDS
UNTIL YOU SEE ME. I PAY BEST CASH PRICES OR LOAN YOU MORE MONEY ON DIAMONDS, OLD GOLD, WATCHES, AND JEWELRY. I ALSO BUY PAWN TICKETS. REFERENCES: ANY BANK IN CHICAGO.
LLOYD J. BUTLER
133 N. CLARK-ST., MAIN FLOOR.

DINNER RING, 9 large blue-white and perfect cut diamonds mounted in exquisite all-platinum ring. SPECIALLY PRICED ....$35.00 Diamonds, pawn tickets bought for cash. U. S. LOAN BANK, 10 N. CLARK-ST. 6TH FLOOR.

32 N. STATE, ROOM 1100
TOP PRICES FOR DIAMONDS, GOLD, PAWN TICKETS, WATCHES, SILVER, ETC.

7 W. MADISON, AT STATE, RM. 501. Bomack Ref. Co., Chicago Bldg., 5th flr. Cash for diamonds, old gold, watches, etc.

FULL value paid for pawn tickets, diamonds, gold, old watches. Don't sell for less. EXCL. WATCH REP., 527 W. MADISON.

SELL YOUR OLD GOLD TO THE OLD RELIABLE UNITED SMELTING WORKS. 39 S. State, corner Monroe, 4th floor.

1.40 CT. DIAMOND LADY'S RING....$200 Great Northern State Pawners, 309 S. Clark

1.10 CT. Dia. in lady's gold ring.......$82 Levinson's Loan Bank, 739 N. Clark-st.

PERSONAL.

HAVE sold Cicero Linoleum and Carpet store at 5804 W. Cermak-rd., Cicero; resp. for my own debts only. John Komen.

RESPONSIBLE for my own debts only. RICHARD H. GILBERT, 830 S. Austin-blvd., Oak Park.

HAVE purch. Cicero Linoleum and Carpet Store at 5804 W. Cermak-rd., Cicero. Not respns. for debts prior to Apr. 15. Bert Culler.

RESP. for debts contracted by myself only. John Liska, 2847 S. Kenneth-av.

P. S.—Don't forget Tommy O'Connell tonite at 10:15. W. E. D. C. [1240] N. B.

NOT resp. for any debts unless contr. by myself. C. Larsen, 725 N. New England.

PURCHASED Carol Bindery, 339 W. 69th-st. Respon. for own debts only. Pearl Olson.

OFFICE FURNITURE AND DEVICES.

FOR QUICK DISPOSAL. FACTORY CLOSEOUT—750 office chairs, swivel chairs, side chairs, arm chairs, at less than wholesale cost. Jos. Ginsburg, Inc., 39 N. Halsted. Hay.2730

HIGHEST cash prices paid for used office desks, chairs, typewriters, adding machines, dictaphones. 2508 S. Michigan. Cal. 8220.

LYON shelving, lockers, files, desks, chairs CENTRAL, 20 W. Hubbard-st. Del. 8495.

MUST vacate by April 30th—Selling out fireproof safes, vault doors. Hay. 6562.

USED office furn., files, desks, chairs, etc. KENDRICK, 218 W. Jackson. Cent. 4324.

BILLING, Bookkeeping, Adding Machine, Dictaphone, Calculator. Austin 8888.

21 DESKS, 54 CHAIRS, 16 FILES, TABLES 300 FT. PARTITION. 2857 N. CLARK.

BOATS, YACHTS, ETC.

YOUNG man desires to contact same with boat, available in Oct. or Nov. to take Mississippi River trip to Gulf and return. Share expense. Address N C 493, Tribune.

WILL pay cash or trade your old Outboard motor. H. Packler, 1339 S. Cicero-avenue.

BUYS IN FACTORY REBUILT MOTORS. Maypole. 5901-07 W. Madison-st., Chicago.

18 FT. BOAT—Chrysler motor; like new. Reasonable. Phone Vincennes 2210, p. m.

STRAIGHT 8 Universal motor; 125 H. P.; new motor guarantee. Reas. Sag. 9668.

CLOTHING, FURS, ETC.

400 MEN'S sample suits and topcoats, direct from manufacturer, $12.75-$14.75. Hirsch, Woods & Co., 214 W. Van Buren-st.

BEAU. Red Fox hip length chubby—Size 16. Purchased for $100. Sacr. for $35. Like new. Ph. Austin 8174, bet. 6-7 p. m.

CASH prices for men's used clothing, ladies' furs. Will call. 2556 N. Clark. Lin. 4686.

MORE CASH for men's used clothing, furs. 4545 Sheridan-rd. Ph. Edgw. 7630. We call.

TYPEWRITERS AND SUPPLIES.

PERFECT condition.—No. 90 Mimeograph with counter, 18 mo. old, $60. Rem. Rand. 17A typewritr., 10 mo. old, $60. Fra. 1954.

TYPEWRITERS—$9; duplicators, $10; dictaphone, $25; addresso., $15. 425 N. LaSalle.

RENT a typewriter—1 mo., $2.50; 3 mo., $5 ALL TYPES. 2508 S. Michigan. Cal. 8220.

25 TYPEWRITERS—Underwood, Royal, Remington, and others; $7 up. 950 W. 63d-st.

INSTRUCTION.

PRIVATE tutoring in Latin, Greek, German; also h. school algebra. Sup. 8363. Reiss.

SPANISH—Castilian Spanish—Eves.; groups, priv.; low tuition. Hum. 6626 or Hay. 5053.

SPORTING GOODS.

FREE CATALOG—We buy and trade everything. Klein's, 508 S. Halsted-st., Dept. T.

SITUATIONS WANTED—MEN.

Bookkeepers and Clerks.

ACCT.-Auditor—Available now. 15 yrs. exp. budgets, acctg., taxes. Moderate salary. Address M 364, Tribune.

ACCTG. AND BKKPG. SERVICE—Part time. All statements incl. taxes. Briar. 0439.

BKKPR.-acct.—6 yrs. exp. in cost-taxes and full chg. wk.; 3½ yrs. N. U. tr. Cra. 2819.

Accountants and Auditors.

ACCT.—Eves., Sat. and Sun.; 10 yrs.' broad exp.; books kept, statements prepared, systems installed; reas. Jun. 9241.

ACCT.-office manager—Age 38; college grad.; 14 yrs. with prominent firm; public acct. exp. Taxes and statements. Lakeview 6578.

ACCOUNTANT-AUDITOR—Licensed by state, seeks monthly clients, audits, systems, taxes. Phone Cen. 0613 day. Key. 4523 eve.

ACCOUNTANT-AUDITOR—AVAILABLE. MONTHLY AUDITS, SYSTEMS, TAXES; REASONABLE FEE. DEAR. 7312.

ACCT.-aud.—Part time, bkkpg., 20 yrs. exp. All taxes, statmts.; reas. State 4339.

ACCT.-Bkkpr.—Thoro exp.; also liquor store clerk; ref. Address M 373, Tribune.

BUSINESS CONSULTANT — Audits, taxes, wage and hr., ins., spec. invest. Cen. 3305.

Executives and Managers.

OFFICE MGR.—34; coll. educated; marr., draft deferred; full knowl. off. procedure, purch., prod., order dept., accounting, warehousing, and shipping; mfg. mach. parts pref. 15 yrs.' exp. Address M 342, Tribune.

ADV. LAYOUT—Asst. to Executive [35]. Mail order, catalog, ads, promotions, cartoons, publicity. Address M 172, Tribune.

Professions and Trades.

ACETYLENE WELDER—YOUNG MAN. REFERENCES. GRACELAND 9310.

ARTIST—PHOTOGRAPHER. Monochrome or color. Layout, lettering, design. 7 yrs.' exp. as art director. Capable. Address M 148, Tribune.

CARPENTRY—Small homes, garages; all remodeling. Rockwell 8807. Pensacola 7222.

DRAFTSMAN—Mech., marine, eng., city. 2 yrs.' coll. draftg. Address M 174, Tribune.

JR. TIME AND MOTION STUDY ENGR. GEN. PROD. EXP. Address L 165, Tribune.

MACHINIST helper—Gd. lathe oper., bench work; exp., faithful, willing man, 41, sgl., healthy, U. S. citizen, wants steady job anywhere in U. S. Address E F 5, Tribune.

PAINT.-dec.—A-1 mech.; wall paper removed by mach.; day or contract. Went. 2664.

PAINTING and decorating, calcimine—Free estimate. Ramsey. Call Victory 4767.

PLASTERING, patching, brick and cement work. City-wide serv. Erickson, Moh. 5577.

PLUMBER—Master; licensed; reliable. Beverly 9657.

SHEET metal worker—With some exper.; age 30. Address L 166, Tribune.

TIME STUDY-PRODUCTION CONTROL. Young, expd. Address L 169, Tribune.

WOODWKG. mach. oper. des. pos.; 5 yrs. novelty fur. exp. Address M 345, Tribune.

Salesmen.

SALESMAN—42, HIGH TYPE, DESIRES proved product in Chgo. area on full or pt. time basis; car. Address M 252, Tribune.

SALESMAN—28, empl., coll. educ., marr.; des. pos. req'g man with unus. sales abil.; min. sal. $250. Address M 372, Tribune.

SALES CONTACT MAN—20 yrs. experience, dealing directly with mech. engrs., archts., etc. Good record. Address M 200, Tribune.

Clubs, Hotels, and Restaurants.

CHEF or second cook—Fast worker, good baker; col. man. Atl. 2810, Deano.

COOK or baker—Expd.; Col.; age 31; A-1 refs. Address L 111, Tribune.

House Servants.

HOUSEMAN—Filipino; honest, rel.; expd. driver; gd. plain cook; A1city ref.See.4784.

Chauffeurs.

CHAUFFEUR—Colored; 14 years last place; Drexel 1941, Arthur McCormick.

CHAUF.-Hseman.—Careful driver; 15 yrs.' exp. Haymarket 3861, C. R. Stange.

CHAUF.-Houseman, butler—Colored; long exp.; very best refs. Wentworth 7101.

DRIVER—Truck or car; strong, intel., gd. educ.; days, nites. Address M 369, Tribune.

Farm and Garden Help.

GARDENER—Swed., mar., no child.; dr.; pl. liv. qtrs.; A1 ref. Address M 367, Tribune.

Janitors and Porters.

JAN.—A-1 handyman; do a bit of everything; mornings only. Address M 193, Tribune.

Miscellaneous.

MAN, 29, deferred; past drama teacher and dir.; handled people from 6 to 60; cap. of executive work; also sales, office exp.; ambitious; seeks position with future. Address M 368, Tribune.

FAMILY MAN—31; ambitious, rel., clean cut, wants work with future; adapt self to anything. Address N G 242, Tribune.

DESIRE learn business ground up; 23, sgl., draft exempt.; 4 yrs. typ., gen. ofc. exp. Leave city. Address M 210, Tribune.

MAN—Col.; honest and reliable; des. work as watchman. Kenwood 6148.

RELIABLE man—With car; afternoons; salary desired; typist; office man. Rock. 6259.

MARRIED man—Handy with tools, $25 wk. Jurgensen, Wellington 10042.

MARR. man—43; trk. driver, shipping clerk, gen. off. Address M 349, Tribune.

PART TIME after 4 p. m. or Sat.-Sun. Exp. men's furnishgs. Address M 312, Tribune.

UNIV. grad. '36—Age 27; exp. corres., adv., sales, acct., pers.; draft exempt. Hyd. 2999.

SITUATIONS WANTED—WOMEN.

Bookkeepers and Clerks.

BKKPR.-Steno.—Full chge.; 10 yrs. exp. Trial bal. All stmts. Address N H 555, Tribune.

BKPR.—Gen. of. wk.; age 42; S.S. res. sal. $10. Pref. Prot. firm. Address M 305, Tribune.

BKKPR.—A1, all statements, typist, off. det. 7 yrs. exp. Univ. grad. Rock. 3042.

BKKPR.—Full charge; make all statements; Sat.-wk. day eve. Lakeview 5095, Eve.

PAY roll clerk, asst. bkkpr., perpetual inv. type; mfg. exp. Longb. 6800, apt. 242.

Professions and Trades.

DRESSMAKER-Tailor—Expert fitter, fin. Shop exp. Ref. Miss Dalton, Kenwood 1198.

SEAMSTRESS—By day; drapes, slip covers especially. Normal 6412.

Domestics and Cooks.

GIRL—Colored; experience; general housework; plain cook; ref. Oakland 7038.

COLORED—Neat; 27; good plain cook; exp. lite hswk.; no Sun.; $10. Wentworth 3069.

COOK-hswk., 1st class; gd. bkr., cap. mgr.; city, out; lgt. col.; $18-$20. Dor. 8130.

COOK and sec. maid; compt.; 2 friends together; ex. ref. Address M 370, Tribune.

DAY work—Half days or by week; neat, intellig.; col.; A1 ref. Atlantic 0197.

EXP. colored girl—½General housework; good plain cook; gd. ref. Normal 6532.

GENL. HSWK.—5 mornings or eves.; col.; reliable; clean. Atl. 0749.

GOOD cook—Clean windows; exp.; ref.; stay; elderly; colored. Boulevard 6141.

GENERAL housework—Go or stay; experience; ref.; colored. Wentworth 9507.

HOUSEKEEPER-Gen. hswk. — Middle age, neat, reliable; adults. Normal 1577.

HSWK.—Mid. aged Catholic; no wash; pl. cook; $6. Address M 371, Tribune.

Housekeepers and Caretakers.

HOUSEKEEPER—Exctl. mgr. and cook; emp. adults, motherless home. So. S.; Sag. 2530.

Nurses and Governesses.

NURSE—Practical; any adult case; south side. Miss Graham, rm. 207. Oakland 2025.

NURSE—Trained, experience any case; N. Side refs. Bittersweet 3441.

Laundresses and Day Work.

CLEANING or ldry.—Col.; refs.; reliable; $2 and carfare. Spring clng., $2.50. Atl. 1917.

CLEANING-laundr.—Fast wkr.; good ironer; any day; $2 and c. f., or ½ days. Atl. 3312.

LAUNDRESS, Swed.—Gd. ironer wants wk. Mon., Fri., every other Thurs. Bitter. 8875.

LAUNDR.—Col.; days; gd. on shirts; gen. cleaning; small Mon., Wed., Th. Eng. 6573.

WASHING and cleaning by day—A-1 references. Bittersweet 8711.

Stenographers, Typists, Etc.

ADVERTISING CORRESPONDENT—Handle sales promotion; adv. salesmen; mail order; A-1 sales letter writer. Kedzie 7320.

BKKPR., steno., swbd. opr.; 11 yrs. exp.; hdle. volume wk.; exc. refs. Albany 8314.

GENERAL office, lite steno., asst. bkkpr.; 5 yrs. practical exp. Humboldt 0176.

OFFICE wk.—Rec.-swbd., some typ., in dr.'s off.; cap.; over 30. Address M 213, Tribune.

SECY.—Tech. exp.; dependable; gd. backgrd., pls. pers. Gent. Pref. 1 girl off. Man. 4461.

STENO.-SECY.—Gentile, age 29, attract., 10 yrs. mfg. sales expr. Typing-Dictation, speedy; handle heavy board; 40 hours week, on S. Side or Loop. Plaza 0570, after 5:30.

STENOGRAPHER-typist—Rapid; middle aged; can opp. pay roll and Addressograph. No. side pref. Address G K 316, Tribune.

STENO. service—Filing, mimeographing. Rm. 1800, 75 E. Wacker-dr., Ran. 3874.

SECY.-steno.—4 yrs. exp.; capable; alert; all office detail; $22. Briargate 6738.

SWITCHBOARD oper.—6 yrs.' exp. genl. office, receptionist; capable. Crawford 1004.

SWITCHBOARD oper.—Can handle heavy board tactfully. Address M 184, Tribune.

Miscellaneous.

EMPL. girl will take care of child eves. exch. for room. Address L 167, Tribune.

ATTRACTIVE girl to assist in ballroom dancing. 27 East Monroe-st., Studios 705.

YOUNG man—21; to work in office, machine shop, etc. 50 cts. hr. min. Vin. 10215.

WANT library work to earn money to publish my book. Wentworth 0094.

MUSICAL AND DRAMATIC.

GIRL musicians—Nonunion; 18 to 24 yrs.; for girl swing band; trumpet, trombone, sax, drums nded. Address M 271, Tribune.

RADIO TRAINING—PLACEMENT. L. GORDONI, 1258 S. MICH., CAL. 6700.

EXP. Teacher gives violin or Mandolin absol. free with 1 mo. lesson. Bit 8132.

CHORUS Girls and Show Girls—Exp. Apply Colosimo's, 2126 S. Wabash after 3 p. m.

20 SINGERS—Opera prod. Free inst. Loop Famous director. Address M 277, Tribune.

TO RENT—ROOMS—CENTRAL.

BREVOORT HOTEL
MADISON-ST., EAST OF LA SALLE. Choice rooms available.
$7.00 WEEKLY $7.00

$4 WEEKLY $4
Live in the loop, save time, money. Newly furnished, decorated, 24 hour service. WESTON HOTEL, 355 W. MADISON.

Hotel Rooms.

ATLANTIC HOTEL—CLARK AT JACKSON. 400 Rooms from $1.50 to $3 daily. Special rates to permanent guests.

PLYMOUTH HOTEL—22 W. VAN BUREN. Rms., run. wat. $3.50 wk. up. Others, $3.

TO RENT—ROOMS—SOUTH.

CORNELL, 5131—Single or double room; house near I. C. and lake. Plaza 3669.

DREXEL, 4454, 3N—Ref'd adult fam. offers rm., priv. bath; sunny apt., fac'g Pk.; $4 ea. dbl.; home-kit. privls.; bd. opt. Dre.4289.

HYDE PARK-blvd., 5490—Cecil Hotel. Rooms $5 wk.; shwrs.; park, golf; I. C., bus.

KENWOOD, 5519—$1 day, $3 wk.; run. water; hotel service; nr. lake, all transp.

KENWOOD, 6515—Dbl.-sgl. sunny rms., conn. bath, pch., tw. beds if desd. I. C. exp.

KIMBARK, 6430—Large, light rooms; clean; comfortable; nr. I. C.; surf. Lang.

NORMAL-BLVD., 6400—ENGLEWOOD 3700. NORWOOD HOTEL. New double inador bed; adjoining bath; all trans.; cafe; $7 week. Also kit. apts.

YALE, 7157, 3d apt.—Lge., light slpg. rm.; R. I. and surf. trans.; stm. ht. Abe. 0367.

LIVE AT THE "Y"
All club facilities; conv. to everything; I. C., bus, surf.; full 24 hour service; sgl. rooms, $5 to $7 wkly.; double, $4.50-$6. HYDE PARK Y. M. C. A., 1400 East 53d-st. FAirfax 5300.

PH. SO. SHR. 8918—Refd. hm. for 1-2; $4.50-6; brd. $7-9; gar. opt.; nr. I. C., surf. lake.

66TH-PL.—½ blk. Jackson Pk. Lg. lt. nicely furn'd rm. All trans. Dorchester 9192.

65TH-PLACE, 1449 E.—Near park; daylight rms.; $2-$3; very clean; near all transp.

Hotel Rooms.

PARKLAND HOTEL
$6 wk. rm. with priv. bath
Unexcelled service and transportation. 1550 E. 63d-st. At Jackson Park. Phone Plaza 2710.

SOUTHLAND HOTEL
Newly furnished and redecorated rooms.. private baths; $6 week and up; $1.50 day up. Complete hotel service. 1330 EAST HYDE PARK-BLVD.

EASTVIEW HOTEL. Room-bath, $5 wk. up. Compl. hotel serv. 4941-43 Lake Park. Atlantic 5480.

TO RENT—ROOMS—SOUTHWEST.

SACRAMENTO, 6341—Priv. hm. nr. airport. Newly dec. rm. for 1-2. Gar. opt. Refs.

TO RENT—ROOMS—NORTH.

BANKS-ST., E., 2—Beau. rms.; singles, $6 to $8; dbles., $9 to $13; pr. baths; walk loop.

BANKS, E., 48—2 frt. sgl. studios with Lk. view; 2 dbls.; tw. beds; nr. bath. Del. 4613.

CARMEN nr. Lake—Beau. master bedrm., adj. bath; adult fam.; $5.50; gd. tr. Sun. 7898.

CEDAR-ST., E., 61—CANTERBURY HOUSE. Attract., comft. furn. rms. Sgl. $5.50-$6.50; dble., $7-$10. Walk to loop. Nr. lk.

CHESTNUT, E., 195—Sleep. rooms, $4.50 week; monthly rate; near loop and lake.

DOVER, 4608—Single rm.; excellent trans.; bus at door; reas. Edgewater 1804.

FULLERTON-pkwy., 634—Well furn. lt. rm. Lge. closet; mod. home; excel. transp. Nr. pk.; gentleman; perm.; refs. Lin. 1851.

HOWARD-AV.—Lg. rm. for 1-2. Beau. furn. Pr. fam. Nr. lake, all trans. Rog. Pk. 2345.

JUNIOR-TERR., 818 [4300 N.]—Lite rms.; sgl., dbl.; priv. res.; nr. lake; all tr.; reas.

KENMORE, 5445—Nr. Sheridan and lake. Light, airy room adj. bath. All trans.

LAKE SHORE-DR., 1042. BELLEVUE CLUB FOR GIRLS.

LUNT-AV., 1636—Attractive rooms; nr. lake; ½ blk. all transp. $2.50 and $3.50.

ONTARIO, W., 113—Walk to loop; dandy, cln. wat $2.50 wk. up.; serv. daily.

ROCKWELL, 4734—Light, airy, quiet, reas.; brd. optl.; man emp.; blk. L; Rav. 4587.

ROSEMONT, 1251—Large, comf. rm.; cpl. or gent; L, bus, surf.; reas. Briargate 7358.

SUNNYSIDE, 1620—Lge., light, clean rm.; private home; all trans.; reas. Ard. 0430.

WILSON, 908—Cln. slp. r., $3 up; hskg., $4.50; 2 r. kit., $7.50; Frig.; adts.; md.ser.

NEAR LAKE, LINCOLN PARK, LOOP. Attractive, comfortable, $4.25 week up for single rooms; doubles, $3.25 up, includes gym, pool, parking lot, game room, other privileges. 24 hour service; best trans. NORTH-AV. Y. M. C. A. 1508 N. Larrabee [600 W.], Mohawk 2603.

4400 N.—Large frt. rm. and sun par. Also dbl. slpg. rm., $4.50 up. Sunnyside 2661.

IN OLD World atmosphere—Studio rms.; priv bath. L'AIGLON, 22 E. Ontario.

UNUSUAL rm.—Loyola L; Sun. brkst. and laundry; Gentile; private. Sheldrake 0870.

Hotel Rooms.

CLARK, N., 2026. LINCOLN 1840. NEW BLDG. OPPOSITE LINCOLN PARK.
HOTEL CLAYTON
300 MOD. ROOMS. BEAUTYREST BEDS. ATTRACTIVE, LOW TRANSIENT RATES. $5 UP—PER WEEK—$5 UP. FINEST MEALS AT POPULAR PRICES. FREE RADIO. 10 MIN. TO LOOP.

NORSTED HOTEL. 3750 BROADWAY. Hotel service; $4.50 per wk. and up; new furn.; carpeting, decorating. Gra. 4000.

$5.50 WEEKLY; $1 DAILY. Northmere Hotel, 4943 Kenmore. Lon. 4234. All rms. shower or tub; bus, L, surf.

TO RENT—ROOMS—NORTHWEST.

EASTWOOD, 3057—Dbl. rm., twin beds, shw. 1 blk. Kedzie L. Swanson. Irv. 6797, 6892.

IRVING PARK Y. M. C. A.
Nicely furnished rooms, many with running water and bath; 12 minutes downtown via railroad; cafeteria and restaurant; free parking; 24 hour service. 4251 Irving Park-rd. Pensacola 1400.

TO RENT—ROOMS—WEST.

ALBANY, 36 N.—Lovely, large outside rm. suitable 1-2; pri. home; refs. Bernard.

AUSTIN, 404 S.—Lge., beaut. rm., suit. 1 or 2, facing park; exc. trans.; reas. rent.

LIVE AT SEARS Y. M. C. A.
Nicely furnished rooms; innerspring beds; $4.50 up weekly; cafeteria, athletic privileges; 24 hour service; L and surf. trans. 820 S. KEDZIE-AV. NEVADA 3800.

TO RENT—ROOMS—SUBURBAN.

LINDEN, 949, Oak Park—Lrg. attr. rm. adj. bath; suit. 1-2 gentlemen. Village 9213.

TO RENT—HOUSEKEEPING ROOMS.

South Side.

BLACKSTONE, 6542—1 and 2 rm. kit $2.50 up; best transp.; nr. lake and I. C.

BLACKSTONE, 6030-32—Attr. 2 r. kit. apt.; dec.; refr.; private porch; all trans. $7 up.

CORNELL, 5321—Well furnished 3 room apt. Refrig. Adults. Also 1 room. I. C., bus.

DREXEL-BLVD., 4252—Desir. frt. 2 rm. apt. Furn. nice; refrig.; $8. L, bus, surface.

GREENWOOD, 4400—Attr. furn. 1, 2, 3 rm. apts.; refrig.; bath. Also slpg. rm.; adults.

HARPER, 6045-47—Lrg. frontview 1 rm. apts. Others, $4 up. Frig. Nr. I. C.; Park.

HARPER, 5455—New mod., furn., lge., light 2 rm. apts. Real kit., $8. All trans. Adults.

KENWOOD, 6019—1-2 rm. kit.; newly furn. compl.; run. water, refg.; exc. trans.; adults.

LAKE Park, 4919—Cln. 1-3-4 rms., $5 to $12 wk.; pri. bath, Frig., gas, lin., elec. All tr.

UNIVERSITY, 4430—[betw. Greenw'd-Lake Pk.]. Freshly furn'd; new; dec. 2 rms. Real kit. Frg., inador, Ven. blnds.Adlts.I.C.

UNIVERSITY, 6600—Comb. living rm. and bedrm. with kitchen. Very nicely furn. Priv.

UNIVERSITY, 6159—Large, cln., front; 1; r. w.; Frig.; closet; reas. Ring ofc. bell.

65TH-PL., 1523 E.—1 rm. kit.; refr.; suit. couple, also sleep. rms.; adults; all trans.

3 PAIR drapes, 1 pr. old rose, 1 pr. gold, 1 pr. red; 9x10 Axmin. rug; reas. Rad. 0743.

North Side.

BISSELL, 2056—1 rm., $2-$3-$3.50; 2 rm., $5; near L, surf.; all outside lge. rms.

BUENA, 712—Newly dec. 1-1½ rms.; attr. furn.; refg.; nr. lake; $4.50 up; exc. tran.

CHESTNUT, 62, E. New, furn., dec.; 1 rm. kit., $7 up; 2 rm., pri. ba., maid serv., ref.

CUYLER, 933 [4032 N.]—Sml. 1 rm. kit. for one, $3.50. Slpg. rm., run. wat., md. ser.; $3.

CUYLER-AV., 808 [4050 N.]—Clean, well furn. frt. 2 rm. apt.; pch.; refrig.; adults.

KENMORE, 4866—1 front rm., suit. 1 or 2; newly decor.; Frigid.; all transp.; reas.

KENMORE, 4618—KENMORE APT. HOTEL. Kitchenettes, phone, pri. bath; $7-$8 week.

KENMORE, 4237—Clean, desirable; 1-2 rm. kitnts.; shwr.; Frig.; best trans.; $3.50 up.

LA SALLE, N., 1525—Nr. Lin. Pk.; beach; single hskpg. rms.; run. water; $2.50-$4.50.

LELAND, 820—Clean, quiet, reputable. Sunny front, 1 r. suit. 1-2, $6; rfg. optl.

MAGNOLIA, 4700—Cozy 1-2 rms.; new. dec. Elec. refg. All trans. $5 up. Also slpg. rms.

MAGNOLIA, 4845 — Cozy 1-2 rooms; nicely furn.; newly dec.; elec. refrig.; all trans.

MAGNOLIA, 4747—3 rms.; new. dec.; Frig.; back porch; $9.50 up; bus, L, surface.

SEDGWICK, 2030—Nr. Linc. Pk.; 2 r. kit., adj. bath, new dec.; ex. tran.; reas. See jan.

SHEFFIELD, 3535—Newly dec. 2 rm. front; refrig.; clean quiet; adults; best trans.

SHERIDAN, 4723—Nicely furn. and dec.; 1 rm. kitch.; refrig.; maid serv.; reas.

STATE, 1204, N.—2½ r. kit.; pr. bath; frig., 1 r. kit.; also slpg. rm.; walk loop, lake.

ST. JAMES, 459—2500 N., blk. Lin. Pk.; new. furn. dec. 1-2 r., $3.50 up; 3 r. bs., $7.

SURF, 617—Nr. Broad.-Div., 2 rm. kitch., ref.; nice furn.; ideal for emp. cple. Reas.

TO RENT—HOUSEKEEPING ROOMS.

North Side.

WINTHROP, 4923—Large, light 1-2 rm. apt. Refrig.; extra baths. Maid service.

WINTHROP, 4860-62 N.—2 rm. front apts.; new. dec., refurn.; refg.; gd. tr.; $6.50 up.

West Side.

WASHINGTON, 2318—Nice clean rm.; steam ht.; nr. bath; gd. trans.; $2.75. Can. 6661.

WASHINGTON, 2340—1 rm. kitnt.; Frig.; linens; $5; slpg. rms., $2.50; good transp.

LIV. room set, gd. cond., $15; desk, $2; 9x12 brown rug, $5; chest, gd. cond., $5. 37 N. Paulina, Hay. 1804, Apt. 2, eves.

BOARD AND LODGING.

South Side.

DORCHESTER, 5125—Attr. frt. rms.; private bath; ex. meals; prv. fam.; I. C. Hyd. 3919

ELLIS, 5016—Sunny front rm.; run. w.; priv. res.; exc. meals; gd. trans.; Kenwood 1861.

ATTR., congenial home for yg. people—New furn.; reas.; I. C., L, ¼ blk. 63d. Pla. 9709.

North Side.

HALSTED, N., 2910—Clean, quiet rm.; good home cooking; nr. Lincoln Pk.; best trans.

BARRY, 435—Lake, Golf, Pk.; rms.; pri. lav.; pri. bath; 2 exc. meals daily. Bit. 1425.

LAKE SHORE DRIVE, 1046. FROST CLUB FOR GIRLS.

WAVELAND, 830—1 or 2; home privileges; all transp. Near park. Priv., $8. Klopp.

EVERY privl.—Conven. of hi-class apt.; exc. fd., bed; $15; ldry. opt.; ref. Sun. 3611.

VACANCIES in beau. appointed home—Gentiles; best trans. Reas. Lakeview 10418.

SHERIDAN, 5643—Hse. on lk., bch.; dbl., sgl.; ex. mls.; reas.; pri. fam.; all tr. Sun. 9319.

LGE., attrac. rm.—Nr. lake; exc. meals; all trans.; $8; priv. family. Longbeach 0776.

Children.

MOTHER'S loving care—Refined home for child; room for parent. Ravenswood 8967

LOV. care—1-2 child.; large rm. Parent. ½ bl. schl.; yd., lake. All tran. Ard. 3645.

WANTED—TO RENT—ROOMS.

MIDDLE aged man with dog wants unfurn. hskpg. rms. on n. w. side; reas. Kil. 7946.

HOTELS AND APARTMENT HOTELS.

DEARBORN PLAZA
KITCHENETTE APTS., $12.50 WEEK UP SPECIAL MONTHLY RATES. Rooms, $9 per week; daily, $2.50 up. Walking distance to the loop. 1032 N. DEARBORN-ST. WHI. 6464.

WINDALE HOTEL
6019 N. WINTHROP-AV. LON. 2840. $6 WK. AND UP. DAILY, $1.50 AND UP. ALL RMS. WITH PRIVATE BATH-SHWR.

A downtown address of distinction at a cost within a moderate budget.
$30 $45
Room with lavatory, detached bath..$30
Room with bath..........$45
Attractive and comfortable furnishings with complete 24 hour hotel service. LA SALLE HOTEL. Franklin 0700.

Piccadilly Hotel
HYDE PARK-BLVD. AT BLACKSTONE. Hyde Park's Finest Transient and Residential Hotel. 2 room apts. $70 mo. 3 room apts. $100 mo. Hotel room. $42.50 mo. 24 hr. service; I. C. transp. Inspection invited.

Montrose Beach Hotel
1-2-3 RM. APTS., $35 UP
$2 to $3 daily. $10 up weekly. Soundproof; elegant furn.; free radio. Refrigeration; coffee shop; garage. 24 HOUR HOTEL SERVICE. 925 Montrose-avenue. Bittersweet 7700.

NEWEST FIREPROOF BLDG., NEAR LOOP.
MARK TWAIN HOTEL
NEW MODERN FURNITURE. All rooms private tub, shower, free radio. $1.50 PER DAY. $8 PER WEEK UP. Attractive monthly rates. Garage service. 111 W. Division, cor. Clark. Mic. 7150.

NEWEST FIREPROOF BLDG. NEAR LOOP
MARK TWAIN HOTEL
NEW MODERN FURNITURE. All rooms private tub, shower, free radio. $1.50 PER DAY. $8 PER WEEK UP. Attractive monthly rates. Garage service. 111 W. Division, cor. Clark. Mich. 7150.

Hotel Home on the Park
THE WEBSTER HOTEL is fashionable, conveniently located, yet reasonable in cost. Beautifully furnished rooms, $50 a month. Also suites from $75. Excellent cuisine. WEBSTER HOTEL, 2150 N. Lincoln Park West.

Lakeland Apt. Hotel
4541 SHERIDAN-ROAD. Choice 1 and 2 room kitchenettes. Complete hotel service. Parking. RENTALS FROM $40.

Sheridan Plaza Hotel
SHERIDAN-RD. AT WILSON. 400 rooms with bath, $1.50 to $3 daily. Weekly and monthly rate. Ph. Lon. 1900.

LINCOLN PARK ARMS
2738 PINE GROVE-AV. LIN. 1400. 1 TO 3 ROOM FURN. APTS. COMPLETE HOTEL SERVICE. RATE $45 UP.

WELLINGTON ARMS
2970 SHERIDAN-ROAD. 1 to 5 room apts., furnished and unfurnished; $40 up. Bittersweet 4600.

The Stevens Apartments
ARE IDEAL FOR SPRING AND SUMMER. 1 room, $50-$75; 2-room apts., $110 up. 720 S. Michigan-av. WABash 8450.

Chateau Hotel, $7.50 Wk.
3838 BROADWAY. LAKE VIEW 8310. Beau. rooms, pri. bath and shwrs.; 2 clos.; firepf. bldg.; spec. mo. rates; $1.50 day.

MIDLAND HOTEL
172 ADAMS, NEAR LA SALLE. See the newest hotel rooms in Loop. All private bath and shower. Reas. rates.

$5.50—WEEKLY—$5.50.
MARSHALL HOTEL
Pri. showers; newly dec.; 4 min. to loop. Compl. htl. serv. 1232 N. LaSalle. Moh. 3080

$7 WEEK $7
Newly decor. Beaut. carpeting. Priv. baths and showers. 3 min. walk to loop. CARLTON HOTEL, 1517 S. MICHIGAN.

1521 SHERWIN-AVENUE. 2½ and 3 room apts., $65-$80; complete maid service; roof garden; game room. Manager on premises. Sheldrake 1536. Hogan & Farwell, Inc., Managing Agents.

NEWBERRY HOTEL
WALKING DISTANCE TO LOOP. Newly furn. and dec. Comfortable rooms $6 weekly, $1.50 daily. 817 N. Dearborn-st.

ROSCOE MANOR APTS.
Attrac. furn. 2 rm. kit. apts.; maid serv.; gd. tr.; $45. Mrs. Arentz, mgr., 618 Roscoe

1½ RM. KIT. APTS., $45
1936 North Clark, at Lincoln Park. NORTH PARK HOTEL.

BUENA PARK HOTEL. 4145 Broadway—350 newly furn. outside rooms, $6 week up; L, bus, st. car at door.

WACKER Hotel—New fireproof bldg. outside rms.; priv. bath; $7 wk. up. An A A A Hotel. 111 W. Huron-st. corner Clark

PLAZA HOTEL—Clark and North-av., at Lincoln park; apts., $75 month. Sup. 2680.

DEWEY APARTMENTS in the Edgewater Beach Hotel. Telephone Longbeach 6000

CHELSEA HOTEL, 920 WILSON-AV.—Rooms as low as $5.50 a week, $1.50 daily.

OLYMPIC HOTEL—$5.50 WK. $1.50 DAY. ALL RMS. BATH-RAD. 1015 N. CLARK.

KENMORE, 6320—1, 2 and 3 rm. apts. Hotel service; all transp. Restricted. $45 up.

APARTMENTS AND ROOMS TO SHARE.

WANT 2 or 3 young men—Gentile, share lge. Wilmette apt. with same. Coll. grad. pref. Slp. pch., nr. beach, tran. Reas. Laf. 5500. Ext. 14, week days.

2 GENTILE college men share attr. home with 3 same; reas. rent and board arrangements. Call Winnetka 4179 eves.

LADY—Share apt. with same; priv. rm., bath; $8.50; nr. Edge. Beach. Well. 1100.

MAN share large furn. apt. with same. 2700 N.; $6 week. Spaulding 8759.

TO RENT—HOUSES.

Southwest Side.

3443 W. 53d-st.—Mod. 5 rm. brick bungalow; steam heat; reas. rent. Cedarcrest 4791.

North Side.

7 RM. House—3 bedrms., gas ht., fine location. For particulars call Rog. Pk. 4948.

West Side.

GOOD 7 rm. brick house—Jackson-bl. For particulars phone evenings, Hay. 2299.

Suburban—South.

1729 W. 106TH-ST.—3 bdrms., attic rm., pch., h.w.ht.; 2 car gar. Beverly 8900. $75.

Suburban—North.

EVANSTON—718 Ridge-av.; living rm. 20x24; 5 bedrooms; 2 tile baths; h. w. ht.; 2 car garage; near both schools; $110. H. W. CROXTON & CO., LONGB. 6622.

9012 N. EWING-AV.—5 rooms; closed in porch; garage; modern. Call Irving 1404.

NORTH SHORE houses and apartments. McGUIRE & ORR, Evanston. Rog. 3213.

Suburban—West.

5 ROOM bungalow; $45; no garage; adults only. 2020 S. 9th-av., Maywood, Ill.

TO RENT—FURNISHED HOUSES.

BEVERLY HILLS—6 room bung.; available May 1. Inquire Monday, Dearborn 8860.

TO RENT—RESORT PROPERTIES.

Illinois.

RENT or sell—Hotel and tavern; 100 rms. furn., dance hall, sandy bch., 50 mi. Chgo. Rent 6 rm. cottage, furn., mod. Fox Lake 3771.

TO RENT—APARTMENTS—GENERAL.

BETTER apts.—2-6 rm. mod. dec.; near transp.; city or subs.; $35-$85. Cen. 3338.

TO RENT—APARTMENTS—SOUTH.

General List.

Country Shore Apts.
2-3-4-5 RMS., $40 TO $70
7036-42 OGLESBY 7037-43 CRANDON 2301-47 E. 70TH-PLACE
White woodwork, built-in tub, showers, new Frigidaires, table top stoves, sanded floors; decorate to suit. Near Jackson park, lake, schools, churches, shopping center; I. C. and bus trans. See Mr. C. R. Corbett, agent. 7037 Crandon. Dor. 6132.

2 AND 5 ROOMS
8059 St. Lawrence-av. New stoves and refrigerators, tile baths, shower, painted walls.

7853 COLFAX. Modern 2-4 room kitchenette apts. Refrigeration; tile bath, shower. Very desirable building.

3 AND 4 rms.—Steam heat; priv. bath; newly decorated; $22.50 up. 1402 E. 63d-st.

4310 Lake Park-av.—Modern 4 rooms, 2 bedrooms, $38; Frigidaire, t. t. stove.

1, 2, 3, 3½ Rooms.

BEVERLY HILLS. 1742 W. 95TH-STREET. 1½ and 3 room kitchenette apts. Free gas; near all transportation. Reasonable rent. AGENT ON PREMISES.

6860 RIDGELAND
2½ RM. BASEMENT APT. Liv. rm. with inador bed. Dinette and kit. JANITOR ON PREMISES.

BEAUTIFUL 2½ ROOMS, $40. Immed. possession; free gas; across from Jackson pk. 2101 E. 67th-st. Plaza 3630.

SUBLET to Oct. 1—Unfurn. or furn. 2½ rms.; conv. trans., reas. rent. 7117 Bennett-av., Apt. 2 W.; see agent in bldg.

358 W. 74TH-ST.—2 and 3 rms.; free gas and refrig. $36.50-$42.50. Janitor on premises or ph. Robert B. Malone. Pal. 3800.

5114 KIMBARK-AV.—2 rm. kit.; center hall; large livg. rm.; cross vent.; selected tenants. Owner open bldg. Nr. I. C.-bus; $40.

4744 GREENWOOD-AV. Beau. 3½ rms., mod., cross-vent.; well kept bldg.; quiet; all trans.; adults; $47.50.

FRONT 3½ ROOMS ONLY $42.50. 6806 Dante, 1st; elec. refrig.; bedrm. and inador; nr. I. C.; decor. to suit. Fai. 9280.

6 RMS.—U. of C. section; nice rear pch. and yard; 1 blk to 3 schls. 5742 Kenwood 2d flr. $70. Hyde Park 0901.

MODERN flat—Inquire, 213 E. 18th-street., 3d floor.

7011 JEFFERY-AV., 2d—3½ lge. outside rms.; ivory wdwk., T. T. stv.; bl. I. C., bus.

ATTRAC. 3½ rms.—Tile bath; canvas walls; free gas; I. C. trans. Reas. 7504 Colfax.

5216 CORNELL-AV.—1 rm. and 3 rm. apts. Modern. Utilities paid. Nr. I. C. and bus.

6242 UNIVERSITY-AV.—Modern 2-3 rms., $35-$45; frig., shwr., rollaway; exc. trans.

1127 HYDE PARK-BLVD. 3½ rooms, only $25 to $35.

1040 W. 87TH-ST. 3½ rooms, $45; free gas; R. I. trans.

927-29 MARQUETTE-AV.—3½ rms., 2d and 3d; $45; redec. Fra. 0353.

FRONT studio apt.—Priv. bath; elec. and gas free; furn. or unfurn. 4643 Drexel.

243 W. ENGLEWOOD—3½ rm. apts., $41.50 mo. See janitor, 221 W. Englewood.

LGE. 2½ rm. apt.—Ven. blinds; nr. I. C.; reas. 7504 Colfax. So. Shore 3740. Sun., eves.

1516 E. 61ST-ST. 2D 3 large rms. Frig.; 2 pchs.; lg. closets; stoker system. $45

4, 5, 6, 7 Rooms, and Larger.

CHATHAM PARK
83D AND COTTAGE GROVE.
A New Village of Apartment Homes situated in landscaped private park. I. C. trans., 20 minutes to loop. 5 ROOM DUPLEX HOUSE. [A 2 story home].........$72.50-$75.00 VISIT MODEL APARTMENT.
C. Wallace Johnson, Inc.
Office hours, 9 a. m.-9 p. m. daily.Sunday. Telephone Triangle 7401.

VISTA HOMES
5844 STONY ISLAND-AV.
4 TO 8 ROOM APTS.
DOORMAN—ELEVATOR—GARAGE. Overlooking Jackson Park. A modern fireproof bldg. Spacious rooms. HOGAN & FARWELL, INC., Exclusive Agents. Representative on premises. Dor. 2717.

N. W. Cor. 68th and Crandon
4 ROOMS, $55 TO $67.50. 5 ROOMS, $72.50. Very desirable, large rooms; inador bed; near schools, gd. trans. Agt. on premises.

4 Large Mod. Rms., $47.50
White woodwork, G. E. refrigeration, inador. 1½ blocks to I. C. South Shore 1716. Agent on premises, 7616 COLFAX-AV.

7136 BENNETT—1ST FLOOR
4 rms., So. Shr.; lge. clos.; tile bath, canv. walls; inador; new stove, refr. Blk. I. C.

DE LUXE 5 ROOM APT.
First floor. Office 6846 Jeffrey-av.

4 MODERN RMS.—$45
New building; corner; most beaut. apt. on south side. 1020 W. 68th-st., Nor. 1776.

COMPLETELY REMODELED. 4 rm. apts., $37.50-$45; n. w. cor. 37th and Lake Park; nr. lake, I. C. and bus. Agt. at bldg. Sat. and Sun. aft. Cen. 8534.

1539 E. 66TH-PL. — Residential home, 2d apt.; 6 lge. light rms., 2 baths; nr. park and all transp. Adult family who enjoy quiet and privacy. $67.50. Restricted.

5140 KENWOOD—4 rm. apt. in remodel. cor. res.; brkfst. nook, table-top stove, cabinet sink, plenty closet space; private porch, gas lt., refrig. incl., $57.50. Hyd. Pk. 7182.

5000 EAST END-AV.
Sublease beautiful 6 room apt.; 3 baths. Attractive concession. Hyde Park 7131.

333 BLACKSTONE—4 rms., light; 2 bedrooms; free refrigerator, linoleum; completely decorated. Dorchester 2256.

SUBLEASE—4 rooms. Unusually attrac.; carpts., ven. blinds throughout [option to buy]. 2232 E. 68th. Dor. 5736, after 5:30.

253 W. MARQUETTE-RD.—5 and 6 rms.; elec. refrig.; large parking space; L. surf., R. I. trans. $45 and $47.50. See janitor.

5 MOD. rms.—Nr. Garfield-bl. and Ashland-av.; master bedrm.; new bathrm. fixt., kit. cab., brkfst. nook, refr.; gar. Prosp. 3144.

5 ROOMS, $42.50. Steam ht., elec. refrig.; excel. trans.; agent on prem. 808 E. 65th-st. Longbeach 3808

7750 SAGINAW—Mod.; 6 rms.; stok. ht.; tile bath; insul.; I. C. trans.; gar. Sag. 3215.

DORCHESTER, Southeast corner 53d—7-8 rooms, $45-$55. Agent, Hyde Park 8214.

2 5-RM. apt., 2d and 3d; 4 rms. on 1st fl.; large rms.; reasonable. 8015 Carpenter-st.

8020 S. PAULINA, 2d apt.—6 rms.; canv. walls, tile bath; free refrig.; wht. wdwk.

6 LARGE rms.—2 baths, $60. 1541 E. 61st-st., 3rd floor; near park.

7927 CLYDE—5 rooms; insulated; ultra modern T. T. stove; stkr ht.; reasonable.

6621 GREENWOOD-AV.—Modern 4 rooms; Frigidaire; shower; reasonable. See janitor.

6 ROOM apt.—Tile bath, automatic heat, garage. $65. 8243 Clyde-av. Reg. 5024.

9041 DANTE. 5 RMS. Arch doorways. Plastic walls. $50.

4530 DREXEL-BLVD.—9 ROOMS. Canvas walls. Decorate to suit. $100.

6648 MARYLAND-AV. 4 Rms.; street car, L transp. See mgr.

5453 LAKE PARK-AV. 4-5 rms., I. C. transp., $25-$35.

5 RM. mod. apt.; rear sunparlor; wht. wdwork.; new ref; 2d; blk I. C. 7311 Phillips

341 W. MARQUETTE-RD.—7 rms., 2d; Frig., stv., shower; htd. "L", R. I. trans. $47.50.

5 RM. apt.—Music room, glassed-in back porch, 2d fl.; gar. 8010 Dobson-st., nr. I. C.

BEAUT. 5 rm. apt.—Glazed porch; 7 closets. $70; nr. I. C. trans. 8116 Drexel-av.

KIMBARK, 5450—5 rms., glz. pch.; t.t. stv.; floors sanded; will decor. Hyde Pk. 3663.

6 RMS. 7541 ESSEX. $65. Nr. I. C.; new refrig.; tile bath. Dor. 0700.

4 LGE. lt. rms.; refrig.; dec. to suit; furn. if des. 5485 Drexel-av. So Shr. 7739.

6632-42 GREENWOOD-AV.—4 r. apt.; Frig., shwr., porcelain stove; reas. See janitor.

625 W. 73D-ST. 5 rooms, $45. Corner bldg. R. I. trans.

6 RMS.—Can. walls, arch. doors, shwr., tile bath. Adults. Reas. 6339 Throop-st.

6 LRG. rms.—New, remod. and dec.; modern fixtures; May 1 occup'y. 7746 East End.

6 RM. mod. apt.—Nr. lake, I. C., surf. "L" reas. rent. 4463 Woodlawn-av.

6 LIGHT rms.; 5 closets; Frigidaire; porch; May 1. Hyde Park; $45. Midway 8572.

6657 LOWE-AV.—4 light rms.; stm.; Frigidaire; cabinet sink; arches; $42.50.

5 RMS.—Light, airy; will dec.; glazed pch.; gar.; refg.; $55; nr. I. C. 1453 E. 76th-st.

7742 SO. Shore-drive—4 modern, light rms., inador, shwr., cr. ven., ample closets. $55

5519 KENWOOD—4 rms., furn. or unfurn.; free light, gas, refrig.; all trans. Nr. lake.

4 ROOMS—6402 Morgan, 3d; in-a-dor; t t stove; refrig.; $45. Wentworth 3665.

7526 KINGSTON—Large 4 rms., 2nd flr., front apt.; inador; $50. Fairfax 6456.

Horse Sense Answers

1. 1,300
2. Music
3. 1866
4. Dinner table
5. Drove
6. [a] Hawthorne—Scarlet Letter [y]
[b] Defoe—Robinson Crusoe [z]
[c] Dickens—Two Cities [v]
[d] Hugo—Les Misérables [x]
[e] Scott—Ivanhoe [w]

TO RENT—APARTMENTS—SOUTH.

4, 5, 6, 7 Rooms and Larger.

See New "Show" Apts.
5 ROOMS; 2 BATHS. 6 ROOMS; 3 BATHS. Modern 22-story bldg. Apts. overlook Lake and Outer Drive. Ten minutes to Loop. Rentals from $110.
5000 CORNELL-AV.
Resident Mgr. Fair. 5617 or Midway 0132.
ROSS, BROWNE & FLEMING, CO-OPERATING AGENTS.

TO RENT—APARTMENTS—SOUTHWEST.

General List.

6353 KEDZIE—2 and 4 rm. frt. apts.; new refrig. T. T. stv. Janitor serv. Rep. 9094.

4, 5, 6, 7 Rooms, and Larger.

TO RENT—Four modern rooms; steam heat. Phone Lafayette 5078.

TO RENT—APARTMENTS—NORTH.

General List.

Fullerton Pkwy. Towers
415 FULLERTON-PKWY.
2-2½-3-4 room apts., $55 up. Parquet floors; spacious closets. Peter F. Reynolds. Lincoln 1518.

3-4-5 ROOMS
1251-59 GRANVILLE-AV. Free gas, inador bed, very modern; near schools, shops, trans., etc. Agt. on prem. SCHOENLANK & KIRSCHNER. She. 8820.

THE FARCROFT—1337 Fargo
Lake View apts.; 13 story elevator bldg.; 3½-4 spacious rms.; tile baths, maid service available; switchbd.; $65 up.

WELLINGTON ARMS, 2970 SHERIDAN-RD. —1 to 5 room kitchenettes; furnished or unfurnished; starting at $40. BIT. 4600.

1214 JARVIS-AV.—Lake apts.; 2½-4-5 rms. Overlooking garden; priv. beach and lake; 1 block bus, L. Gentiles. Rog. Pk. 4825.

1417 ELMDALE—4 rooms; free refrig. 2020 MONTROSE—3½ rooms. Reas. rental. See jant. or phone Ran. 4832.

3-4 ROOMS—All trans.; lake; free gas and refrig; $38-$43 1330 North Shore-av.

3½-4 OUTS. rms.—Mod. 2421 Pratt. Tile bath, shower. Gentiles. Bri. 4465.

722 BARRY-AV.—2 rs., $32.50; 4 rs., $42.50; mod.; excel. transp.; janitor or Bitt. 1600.

3½-4 RMS.—Lt. airy, mod.; $42.50-$47.50; nr. Bryn Mawr L; 5551 Magnolia, Lon. 2680

1, 2, 3, 3½ Rooms.

OVERLOOKING LAKE
7507 EASTLAKE-TERR.
3½ rooms, large and light; new G. E. refrig.; table top stove. See J. J. Fahey, Resident Manager.

3½ ROOMS
With bedroom, shower, table top stove. Overlooking Park and Lake. 840 AINSLIE-ST. MGR. ON PREMISES.

THE BROADMOOR
Beau. firepl. bldg.; incl. in rent, elec., gas, refr., carpt. firs.; spac. rs.; 24 hr. swbd. $40 up. 7606 Bosworth, cor. Howard.

1400 LAKE SHORE-DRIVE
Living rm., dinette, inador. Complete new kitchen, gas, elec. and refrig. incl. in rent of $59.50 to $67.50. Agent. Whi. 4180.

1525 ESTES-AV.
3½ room apts.; mod.; elec. refrig.; free gas; reas. See manager, Mrs. Franklin.

Richter Manor—660 Barry
Modern 3 rooms, $47.50. Free light, gas, refrigeration. Adults. See janitor.

2 Rs., $40; 3 Rs., $42.50 Up
Nr. lake, bus, golf course; at Sheridan. 517 BROMPTON [3570 NORTH].

2349 DEVON-AV. 2 room kitchenette apartments; free gas and refrigeration; electric elevator. Reasonable rentals.

1361 ESTES-AV.
3½ rm. apts.; tile baths; G. E. refrig.; free gas. Resident manager on premises

3½ RMS.—7627-29 Eastlake terr.; Private beach; new stove, new refrig.; completely decorated. Immed. possession. Hol. 8600.

CHEERFUL, COZY 2 RMS., $32.50-$35.00. Newly dec.; new stove; nr. street car, L, N. W. R. R. 5926 N. Paulina. Lon. 3808.

611 ARLINGTON-PLACE, 3D Lincoln Park district; cheerful, modern bldg.; 3½ rooms free refrigeration Reas. Lincoln 2282.

LRG. liv. rms., dressing rms., kitnts.; free gas, light refrig.; bus at door; 1 blk. lake. 1438 Howard. Rogers Park 6951.

3½ RMS., $47.50—Tile bath, roll-a-way, free refrig. Beautiful living rm. All transp. Restricted. 7078 N. Wolcott.

3 APTS.—3 spacious rms.; newly remodeled; ultra mod.; free gas; excel. transp.; $52.50-$60. 5206-8 Kenmore-av. Lon. 5731.

1209 N. STATE—3 rooms, modernistic; completely electrical; immed. possession. Shown by appt. only. Whitehall 4560.

4509 HAZEL—COR. SUNNYSIDE. 2D; 3 ROOMS. VERY CHOICE. $37.50. H. W. CROXTON & CO., 4723 BROADWAY.

2-3 LARGE, attractive rms.—Free gas; near Morse L. 1417 Farwell. Rogers Pk. 6360.

813-23 BRADLEY-PL.—See janitor. One or two rooms. $27.50-$32.50.

325 FULLERTON-PKWY.—3 rooms; living room, bedroom, all elec. kitchen. $62.50.

712 BRIAR-PL. 3 rooms; $35; steam ht. refrig.; exc. tr.; 3 blks. Lincoln park.

659 WRIGHTWOOD—2½ 3½ rms.; elevator; refrig.; rollaway; t. t. stoves. Agt. on prem

921 SUNNYSIDE. 3½ rooms, $40. See manager.

822 CUYLER-AV.—2 rms., $32.50, modern. Excel. transp. Janitor or Bit. 1600.

2201 EASTWOOD-AV 2-3 rooms $35-$40-$42.50. See manager.

UNUSUAL GARAGE APT.—3 RM.; GRANVILLE AND SHERIDAN. HOL. 3730.

GOLD COAST—3 RMS.; LARGE TERRACE $50. 29 E. BELLEVUE. Del. 5016.

2 RM. apt.—Nr. lake; exc. transp. Reas. Sirimarco, Apt. 1 A. 550 Briar-pl.

2480 LAKE VIEW—New studio apts.; nat. firpl.; bdr.; ample clos.; $75 up. Lin. 0477.

853½ AGATITE [4450 N.]—Mod. 3½ bdrm. apt.; will dec.; gd. tran.; rea. Lon 8796.

3518 PINE GROVE—3½ attractive rms.; exc. trans and shops. $42.50. Lak. 3449

445 ST. JAMES-PL., at Lincoln Park—3 lge light rms.; kitnt. $45 15 min. loop.

LARGE attrac. studio apt.; kit. and shower, gas and elec. free. 4452 N. Ashland-av.

4, 5, 6, 7 Rooms, and Larger.

2044-58 ESTES-AV.—4 rms., elec. refrig. Well maintained bldg. Adults..........$45

6022 N. CLAREMONT—6 rms.; newly decor.; nr. schools and transp. Bri. 1800.

2243 N. SEMINARY—8 rms [2], newly decorated; steam heat; good transp. $45

716 BUCKINGHAM—Lge. light 6 rms.; G. E.; nr. park, surface; $55. Gra. 0349-Del. 2425.

3804 PINE GROVE—Lge. 4 rms., sun pch.; new G.E., stv.; $52.50. Gra. 3646, Del.2425.

1318 THORNDALE—6 rms., 2 tile baths; lge. sun par. Nr. L and schls. Sun. 2490.

SUBLEASE—Light 5 rm. apt.; very reas. 4643 N. Malden. Mr. Bares or Del. 6916

718 BITTERSWEET-PL.—6 rms., $75. Vacant; ½ bl. to park. Free refr. Lak. 0330

808 BARRY-AV.—6-7 rms.; $35-$40; steam heat; good transportation. Lakeview 6480.

5 RMS.—Enclosed back porch and sun parlor. Steam heat. $50. 4331 N. Ashland

1936 ESTES—4 lge. lt. rms.; elec. refr. $50. See janitor on premises or State 3335.

6 LT. RMS.—Scr. frt. pch.; enc. rear porch; gar.; subl. $55; reg. $60. 5622 Wayne-av.

1416 FARWELL—6 room apt., heated, $45; will dec.; nr. trans. Rogers Park 5303.

5 RMS., 3d fl.; heated; insulated; newly dec. $38. 1210 Nelson. Mr. Weber. Bit. 0342.

6 LIGHT rms.—Stm. ht.; encl. pch.; quiet 2 apt. bldg. $45. Adults. 2742 N. Ashland

7 RMS. and gar.; 4 bedrms., tile bath, vapor ht.; reas. 6140 N. Talman. Rog. 3824.

4 ROOMS, $40 2d; 5 rooms, $45; 1st-3d; 6 rooms, $45, 3d. Steam. 842 Fletcher.

6 OUTSIDE rms.—Sand. firs.; refrig. Best trans.; adults 528 Wrightwood. Lin. 4513

4 AND 5 large, light rooms; sun parlor Immediate possession. 4458 Beacon.

6 LGE., lt. rms.—Wht. wdwk. 6615 Greenview 2d, in 3 apt.; $67.50. Bergh.Dea.7079

4-5 RMS.—Tile bath, shwr.; new G.E refrg.; firepl.; ¼ blk. lake. 1227 Lunt. Bri. 9018.

4 ATTRACTIVE, lge., lt. rms. $40-$42.50 Well maintained bldg. 4726 Beacon

5937 N PAULINA—Beau. lge. 4-5 rm. apts.; new t. t. stv.; refr.; $45 up. Sun. 0908.

2107 FARWELL-AV.—4 rms.; $45; G. E. refrig; nr school and transp. See janitor.

MODERN 4 light rms.—Front apt.; 2d fl.; t. t. stove; refrig.; $46. 2412 Bryn Mawr-av.

5 RMS.—Encl. pch.; nr. lake, schls., excel. trans.; new G. E.; $55. 1622 Juneway-terr.

TO RENT—APARTMENTS—NORTH.

4, 5, 6, 7 Rooms and Larger.

559 SURF-ST.
4 ROOMS, $55-$62.50. 5 ROOMS, $55-$65. 7-8 RMS. [36' L. R.], $90-$120. NEAR LINCOLN PARK. 24 hour elevator service. New stoves. Bus and surface lines within 1 block. Modern and complete decorating. AGENT ON PREMISES. L. V. 0861 OR GEORGE S. LURIE CO. FRA. 0370.

DON'T PASS THESE UP
4 rs., 4406 Racine, $42.50; 1556 Jonquil,$50. 5 rs., 1455 Winnemac, $50; 1144 Winona, $45; 828 Gunnison,$52.50; 1451 Winnemac, $52.50; 1433 Addison, $55; 1558 Jonquil, $60. 6 rs., 2 bs., 6765 Sheridan, 4174 Clarendon; gd. svc. and dec. Central 6610.

$75.00
4 spacious rooms [5 room efficiency] in one of Lake Shore-drive's largest buildings; 24 hour service.
3520 LAKE SHORE-DR.

AQUITANIA APTS.
5000 MARINE-DRIVE
4, 5, 6 room de luxe apartments overlooking lake and drive; elevator building. SEE MGR. ON PREM. OR LON. 2928.

KENMORE-AV.—BLK. LAKE
6 rms., 2 baths, 5724 Kenmore, newly remodeled and decorated. 5 rms., 1051 Thorndale-av., will decorate to suit; near schools and all trans. Restricted. Longbeach 5680.

MOVE IN NOW
Rent starts May 1st; newly decorated; very attractive Modern building; 4 rooms; $42.50. 1335 Carmen-av. [5100 north]. Edgewater 3762.

MARINE DRIVE APTS.
NEW 4 room apts.; lake view; elevators; tile baths; parquet floors; doorman. 5000 Marine-drive. Long. 5975.

433 BRIAR-PLACE
5 room apts.; unusually large, light; 2 baths; elevator bldg.; overlooking lake. See Mrs. Cliff on premises. Buc. 1131.

6121 N. HOYNE—6 lg. rms.; canvased walls, arched doorways; 2 baths, 1 tile with shwr. stall; new refrig.; kitchen tiled, automatic dishwasher; htd. gar. Fremont Management Co., 5906 N. Clark. Sunnyside, 6649.

1400 LAKE SHORE-DRIVE
Living rm., 2 bedrms., 2 baths, din.; new modern kitch.; lake exp.; gas, elec., refrig. incl. in rental of $122.50. Agt. Whi. 4180.

5 ROOMS, $47.50
Will be thoroughly decorated. Has enclosed sleeping porch. Real home in a clean bldg. 842-8 BRADLEY-PLACE.

SUBLEASE! SACRIFICE!
Moving N. Y.—6 lgt. rms., 2 baths, maid's rm., sun pch.; harbor view; restr.; imm. occup. 3144 Sheridan-rd. Lak. 0492.

5 ROOM APARTMENT
Large, sunny rms.; sun par. Heated rear porch. 3 apt. bldg. Real bargain ...$55 Garage available. 7626 N. MARSHFIELD

5 ROOM APTS., $67.50
1252 WINONA—2d flr.; excel. loc.; will decorate to suit. See Janitor or Phone Rav. 5344.

4880 SHERIDAN-ROAD
High grade 6 rooms, 2 baths; corner bldg. Large living room; G. E. refrig.; near lake, bus, L, surface; $70. Longbeach 8833.

1650 SHERWIN (7300 N.)
5 RMS.; corner bldg.; new tile bath; light airy; exc. trans. Owner, Bri. 3480.

7-8 lg., lt. r., 2d fl., 4 b. r.
priv. slp. pch.; den, studio, lib., liv. r. 18x26; tree lt. and refrg. 5356 Lakewood.

4 ROOMS—$42.50
Modern apt.; large rms.; opp. golf course. R. J. Schweitzer & Co. 3800 N. Western.

1217 JARVIS—ON LAKE
4 and 4½ rms. eff.; slp. por. Must see appreciate. Gentiles. $49.50-69.50. [7400 N.]

1400 LAKE SHORE-DRIVE
Liv. r., bedrm., dn., kit., gas, elec., ref. free; lake exp.; $82.00. Agt. Whi. 4180.

8 ROOM apartments—2 baths; 921 Agatite, near Sheridan-road; $80 a month. Phone M. A. Cushman, Bittersweet 5088; if not in, E. J. McCue. Regent 8436.

5954 LAKEWOOD—4 & 5 rms.; excel. loc.; modern; Craftex walls; arch doorways; gd. trans., L & st. car; $48-$62.50. Fra. 0353.

6 SPACIOUS, sunny rooms at park—Home atmosphere; avail. now; $75. 801 Wilson-av. Peter F. Reynolds. Linc. 3633 or Div.0014.

5-6-7 RMS., MOD. SUN PAR., 2 BATHS; facing park. Best transp. Except. bargain. All firs. 4656 Clarendon-av. Sunny. 8195.

LIGHT rm. apt.—Encl. porch; furnace ht.; newly decorated; good trans.; adults only. [4200 N.] 2016 WARNER-AVENUE.

6 ULTRA MOD. lite rms.—Cabinet kitchen; new electric range and refrig.; tile bath, shower; lg. closets. 3830 N. Damen, 2d.

ROGERS PARK 5 lge. lt. rms.; sun par. and htd. rear sun rm.; refrig.; all transp.; shopping dist. 6428 Newgard-av. Holly. 8540

6 OR 7 LG. RMS. 6200 N. Near lake schools, transp.; stoker heat; new stoves; garage. Sheldrake 7528.

2046 ARTHUR 5 beaut. lt. rms., 1 or 3 fl. opp. golf links; slp. pch., tile bath, canv. walls, arch drs. Nr. L. trim; $65. She. 6053.

6 RMS.—2 tile baths; 7355 N. Seeley-av.; 3 apt. bldg. tile kit.; new stove; Ven. blinds, gar. incl. Rog. 1337-Shel. 0923.

5-7 RMS.—Light, airy; exc. trans.; nr. schools church and park; private porch and yard. $45-$55. Owner. Wellington 7950.

3700 SHEFFIELD-AV.—5 rooms, $47.50 to $50.00; block to "L" bus, and cars. See janitor. Lakeview 0330.

6 ROOMS— 2 baths, sun parlor, new stove and refrig., brkfst. rm.; modern. See agt. on prem. 6227 Kenmore-av. or Lin. 2717.

4145 N. GREENVIEW-AV.—Very attr. 5 rm. apt.; 1st fir.; white wdwk., sun rm., scrnd. back porch; $60. Bit. 4693.

545 ALDINE-AV.—6 ROOMS, $65 MONTH. Decorate to suit tenant. Large, airy rms. Inquire 2d flr. References required.

5 LG., lgt. rms.—Glzd. porch, white woodwk., ample closets, new refrig. and stove; choice loc.; restricted. 1420 Elmdale.

CALLED out of city; will sublet May 1st at reduction; 6 rms., 3 baths; 202 E. Walton-pl.; walk. dist. lp., beach, bus. Whi. 5889.

725 BITTERSWEET-PL. 5 lge. lt. rms.; encl. sun pch.; stm. ht.; stove, refrig.; 3d; nr. park,L,bus,surf.;$70

843 AGATITE [4430 N.]—Near park; 4 rm. apartments; private frt. porch; $42.50. H. W. CROXTON & CO., 4723 BROADWAY.

6 LGE. lt., sunny rms.—Glazed front porch. Screened rear 1 blk. from lake, express bus, L. $67.50. 940 Carmen-avenue.

1625 GREENLEAF—4 beau. outs. rs.; 2d; w. w., tile ba., shwr., ample clos., rollaway, new refg., and stv. $50. Gentiles. Bri. 2578.

MODERN 4 ROOMS. Ven. blds., mod. baths, kits., new stvs. Nr. lake, L, bus. 7703 Sheridan. Amb. 2675.

2335 COMMONWEALTH-AV.—5 rooms, lobby floor, 2 bedrms., living room, dining room, kitchen, $65. See office of bldg.

5 RMS., 2 baths, sun par., htd. pch.; $57.50-$62.50. Jonquil and Sheridan. Bri. 2893.

4 RMS.—White wdwk., cabinet sink, sanded floors. All trans. $37.50. Well. 1100.

BEAUTIFUL, modernistic 5 room apts.; all trans.; $65 up. Res. mgr., 4923 N. Wolcott.

665 GRACE-ST.—4 to 6 rooms; sun porch; ½ block west of Lake Shore-dr. $50-$80.

5 RMS.—Sun par., 1st fl., $55; shwr.; all trans.; gentiles; adults. 6537 N. Paulina.

405 BRIAR-PL.—4 spacious rooms, all outside, $75. See janitor, or Cen. 5050.

AT LAKE—4 lge. light rms. $50; wht. wood wk.; subl. 7400 N.; 1233 Jarvis. Hol.0748

4 ROOMS—Modern apt.; light, airy; near schools, transp. 617 Melrose-street.

516-32 WRIGHTWOOD—4-6 rms. 2d; large, light; stm. refrig.; new dec.

5 RMS.—Tile bath; shwr.; canv. walls; arch drs.; refrig.; exc. trans. 4836 N. Paulina.

5 RMS.—Gd. trans.; excel. loc.; Gentiles; $60. Utilities free. 1224 Albion. Bri. 2039.

5 LGT. RMS.—Compl. remod.; t. t. stove; stm. ht.; insul.; all trans. 1268 Early. $55.

5 LGE., light rms.—Glaz. porch; poss. May 1st; very reas. 1453 Rosemont. She. 0632.

5 RMS.—1st flr.; furnace heat; rent reas. 4842 N. Leavitt. Ravenswood 6425.

1850 WAVELAND—6 rms., stm. ht., $50; refr., stove; all trans. Jan. or ph.Gra. 3261

5791 RIDGE 5 very mod. rms., encl. rear porch. Arch doorways, $52.50. Lon. 2820.

6506 BOSWORTH-AV.—2d Apt., 5 bright spacious rms., 4 closets, slpg. pch., gd. tr.

4442 MAGNOLIA, 2D—6 light rms. and sun parlor; good trans. Ardmore 2181.

667 BARRY—4 light rms.; mod.; 2 bedrms.; $42.50; adults; gentiles. Owner on prem.

748 BELDEN—4 rms., 2 bedrms., newly dec. New gas stove and refrig. $40. Avail. now.

5644 RIDGE—4-5 rms., unfurn.-furn.; well kept. bldg.; poss. now; all tr. J. J. Shay.

5 RMS. Canvas walls. Good transp. Nr. schools. 4518 N Ashland. Ardmore 0875

539 DICKENS-AV.—5 mod. rms., 1st; extra lav., porch; good tr.; reas. Mohawk 2685.

6 LGE. lt. rms. 2 baths, yd.; immed. poss. 1216 Lunt at Sheridan. Rog. Pk. 1264.

4 RMS.—1st and 2d flrs.; mod.; sun porches; nr. lake. 1330 Birchwood. Rogers Pk. 0541

2248 FREMONT-ST.—7 rms.; steam heat; 4 bedrm.; best transp. Diversey 2315.

6 RMS.—Tile bath, shw. stall, new stove, ref Canv. w. 1617 Granville. Ard. 0875

6 ROOMS—1½ baths, 2d apt. 1115 Loyola-av., near lake and L; free refrig. $75

LIGHT 5 rm. garden apt.—Sacrificing lease avail. May 1; nr n. side. Mich. 7772.

934 DIVERSEY 4 light rooms, bath, stove heat, $25 mo. Will decorate. Rav. 2473

5 AND 6 lge., lite rms.—G. E. refrig.; glazed-in pch. 1447 Edgewater-av. Rav. 0787.

4½ RMS., 2d fl., 4509 N. Damen-av.—Steam heat, hot water; Frigidaire; $47.50

5 MOD. rms., 2d—$50; sun. parlor; cab. sink. 1424 Hollywd., E. of Clark[5700N.].

TO RENT—APARTMENTS—NORTH.

4, 5, 6, 7 Rooms, and Larger.

DENIFER APTS.
4-5 Rm. High Grade Apts.
Refined elev. bldg. overlooking lake and Edgewater Beach Hotel; elec. gas and refrig. incl. in attract. rentals. Mgr. on prem.
1038-52 BALMORAL

TO RENT—APARTMENTS—NORTHWEST.

General List.

3339-41 W. DIVISION—3½ ROOMS. 1908-14 N. KIMBALL—3½ ROOMS. A-1 decorating, sanded floors, refrig., table top stoves. Agent on Premises. H. R. HOFFMAN, INC. 1 N. LA SALLE. RAND. 4969.

3½-4 MODERN ROOMS
New T. T. range, refrigerator; arched drs.; 3 closets; decorating. 3144 N. Laramie-av.

4327 N. SACRAMENTO—3½-5 rms.; refrig.; modern; redec. complete; L & S. L. trans.; $42.50-$50.00. Franklin 0353.

5635-43 SPAULDING—3½-4 rms.; $47.50; free refrig. Jan. on prem. or call Kev. 0452.

4027 N. MONTICELLO—3½-4 rms.; auto. ht., T. T. stove, refrig. Janitor or Spa. 9243.

BEAUT. lge. lgt. 2½-4 rm. mod. apts.—Good trans., shopping; low rents. 4019 Melrose.

1, 2, 3, 3½ Rooms.

1550 N. KEDZIE
Large 2½ and 3½ room apartments facing Humboldt park; free gas and refrigeration; carpeted floors. Reasonable rent. Management on premises, Apt. 314.

3 RM. apts.—3082 Elston-av. $36.50. Table top ranges. Janitor on premises, or phone Robert B. Malone, Pal. 3800.

3½ RMS.—Mod., htd.; bedrm. and rollaway; $40. Sullivan, 4421 Milwaukee. Pen. 7112.

2½ RM. apt.—New refrigerator. Will decorate. $35. S. Shanken, 4837 N. Kimball.

3½ RMS., reas. rent; nr. L; S. E. cor. Christiana-Wilson. See janitor or Long. 9000.

4, 5, 6, 7 Rooms, and Larger.

Modern 4-5-6 Rm. Apts.
Large, light, airy rms.; stm. ht.; t. t. stoves, elec. refrig., showers; nr. schools, churches, transp. and shopping district; reas. rental to desirable tenants.
C. H. ADAMS & CO.
5152 W. Division. Columbus 1070.

4852 N. KILBOURNE, 2d floor—5 rms. and sleeping porch; heated; $57.50 with garage. Gentiles. Berkshire 0166.

5, SUN parlor, $46; 3d flr.; cor. apt.; lge. rms.; elec. rfg.; new stv.; will dec. Janitor on prm. 2700 N. Richmond or Mich. 3278.

6 LIGHT rms.—2d; 3 bdrms.; stm. ht., Frig.; stove; $55. 3951 N. Mozart. Irving 6146.

4 RMS.—Inador, 5 rm. efficiency, t. t. stove, new refrig. $42.50. 4210 N. Pulaski.

6 LT. rms.—Htd.; newly dec.; encl. pch.; good neigh.; reas.; adlts. 2239 N. Kenneth.

6 BEAU. large rms.—Refrig., stove; decor.; best trans. 2119 W. North-av. Reasonable.

5 ROOMS—Stm. ht.; t. t. stove; new refrig.; $50. 6158 W. Henderson. 2d floor.

6 LIGHT RMS.—Heated; shwr.; stove; refg.; arched doors; $48. 2627 Kimball.

4602 KENNETH—4 rm. cor. apt., t t. stove, Frig., all mod. conveniences.; adults; reas.

2614 N. RICHMOND-ST.—7 rms.; bath and shwr.; stm. ht.; enc. pch.; gd. trans.; $55.

4 RMS.—Stm. ht.; 1 bedrm.; refr. and stove if des. Shwr.; reas. 3701 Sawyer. Irv. 9586.

3239 HIRSCH, 2d fl.—6 rms. and big garage; dble. plmbg.; mod.; $65. Inq. 1st fl.

4 ROOM—Large, light; newly decorated; steam heated; $38. 2350 N. Campbell.

LOGAN SQ.—5 large, mod. rms., slpg. pch., tile bath, t. t. range. 2735 N. Francisco.

6 RMS.—3d fl.; stm. ht.; refrig.; stove; adults; $47.50. 3257 W. Palmer. Cap. 1839.

4-5 LITE Airy Rms.—Clean, heated, 2 bedrms.; 1st & 3d. $41-$45. 4852 Diversey.

7 RMS.—2d; tile bath; elec. refg.; garage. Very reas. 2748 Logan-blvd.

5 RM. flt. 2d fl.—H. w. ht.; tbl. top stv.; refrig.; gar. 4044 Barry-av.

5 ROOM apt.—4043 N. Troy. 1st. $47.50. W. S. Hennessey Co. Greenleaf 0471.

4200 N. SAWYER—5 large outside rms.; new refrig.; table top stove; reas. Gentiles.

S. W. COR. Harding-Division—4 lgt. rms.; modern; incl. refrig.; $42.50. Lin. 2282.

5 RM. apt. in bungalow; heated; gar.; nice yard; $45. 2652 N. Major-av. Ber. 3922.

MOD. 4-4½ rms.—Tile bath; shower; t. t. stove; $47.50-$52.50. 2715 N. Lockwood.

TO RENT—APARTMENTS—WEST.

General List.

DESIRABLE!
3½ ROOMS.
315 S. KEELER-BLVD. $42.50
3608 W. FRANKLIN-BLVD. 42.50
4 ROOMS
4819 W. CORTEZ-ST. 47.50
5 ROOMS.
1517 S. KILDARE-AV. 50.00
42 N. WALLER-AV. 72.50
JANITORS ON PREMISES.
Greenfield-Sherman Co.
PHONE MANSFIELD 2800.

3515-27 FRANKLIN-BLVD.
2-3-4 RM. APTS., $37.50 and UP. Modern, white woodwork; new Frigidaire, table top stoves. See Mrs. Walters on premises or call Van Buren 5120.

MODERN AUSTIN APARTMENTS. 5200 CONGRESS. 2½, 3½, 4 ROOMS. 320 N. LOTUS. 3½, 4 ROOMS. McCARTHY REALTORS Kedzie 8545

2-3-4-5 ROOMS. ONE OF EACH; REASONABLE. 313 N. AUSTIN. SEE JANITOR.

1, 2, 3, 3½ Rooms.

SUBLEASE—Mod. 2½ rm. apt.; free gas, t. ex. tra.; $35; May 1. 5601 West End. 295.

4, 5, 6, 7 Rooms, and Larger.

628-30 S. HOMAN—5 RMS.—2 BEDRMS. 4122-24 W. 16TH-ST.—4½-5 RMS.—2 BEDRMS.; newly decorated; table top stoves; refrig.; sanded floors. Agt. on premises. H. R. HOFFMAN, INC. 1 N. LA SALLE. RAND. 4969.

905 MAYPOLE, 2d—4 large rms.; elec. refrig; cabinet sinks; porch; gd. decorating; all transp.; quiet bldg. Columbus 0800.

5644 WASHINGTON. 4 rms.; strictly modern; new table top stove and refrig. Reasonable. Aus. 7100.

335-343 N. MENARD—4 and 5 lge. rms.; comp. dec.; reas. rent; exc. trans. and stores. See janitor or ph. Sun. 6649.

5551 VAN BUREN, 3d—5 lge. rms. and htd. sun rm.; stm. ht.; G. E.; t. t. stove; nr. Columbus Pk. Kildare 9306.

4-5 LITE rms.—Stove ht. $24.50-$27.50; 1st 1907 Adams or owner eves. Hay 2299.

4 MOD. lge. light rms.—Stm. ht. refr., t. t. stove. 547 N. Central Park, Cor. Ohio.

5 RMS.—Frig., table top stove, shower; sun porch; $52. 724 Trumbull-av.

5 LIGHT ROOMS—Stove heat. Will decorate. 3304 W. Huron-st. Van Buren 6671.

MOD.—Cor. 4 rms.; stm. ht.; refrg.; gd. tra.; no dogs; adults only; $44. 2118 S. Keeler.

4 RMS.—Stm. ht.; inador bed; new refrig. and stove; insul. $45 1035-41 N. Lamon.

SUNNY 5 rms.—New Electrolux; Venetian blinds; $20; adults. Inquire 1150 Adams.

324 S. HAMLIN—Facing park; lite 6 rm. apt.; 3d fl.; $60. 5 rm. apt., $50; excel. tr.

MODERN 6 rms.—Hot w. heat; tile shower, bath; Venetian blinds. 534 North Kedzie.

5 RM. CORNER APT.; LITE. ...$52.50 147 N. La Porte. 1st floor. See Janitor.

6 RMS., 1st — H. W. heat, refrig., stove. Avail. May 1. 5563 W. Quincy or Van. 3358.

TO RENT—APARTMENTS—SUBURBAN.

SOUTH.

Beverly Hills—20 minutes to loop.

5 LARGE, light rms. [6 efficiency], 2d floor; hi-class bldg.; rumpus rm.; enclosed yard; gar.; $67.50 mo. Bev. 4850.

SOUTHWEST.

Palos Heights—30 minutes to loop.

6 ROOM flat in Palos Highlands, 86th avenue and State Highway 54. Very reasonable. Inquire Seeley 6950.

NORTH.

Evanston—15 minutes to loop.

NEWCOMERS SEE EVANSTON'S NEWEST BLDG.
4 room apt. homes, some with 2 bedrooms. Exclusive building in an outstanding location away from apartment district congestion in a beautiful residential section. Pleasant outlook from spacious, airy rooms. Private park. Latest equipment and modern features thruout. Will decorate to suit. 1¼ BLOCKS WEST ISABELLA L STATION. Rogers Park 1727 or University 9500.

221-23 HULL-TERR.—Beaut. cor. 4-5 rm. apts. at Asbury; light, airy rms., tile baths, new stvs., G. E. refr.; rent $57.50-$77.50. Gre. 3251. SONTAG BROS. Bit. 4932.

498 SHERIDAN-ROAD. Direct lake view; high grade; spacious 5-6 rms.; 1½ story liv. rm.; nat. firepl.; 3 tile baths. Mr. Raymond, Rog. Pk. 0453.

ATTR. 6 rms. plus; lrg. lv. rm.; sun par.; best trans. Ph. Greenleaf 0943.

WEST.

Oak Park—14 minutes to loop.

EXCLUSIVE APTS.—3-4-5 ROOMS. Strictly modern. Randolph 2574.

Test Your Facts Answers

Here are the correct answers to today's "Test Your Facts" questions:
1. [b] British and Italian.
2. [a] "Hamlet."
3. [b] 78 feet.
4. [c] Bishop's staff.

TO RENT—APARTMENTS—SUBURBAN.

WEST.

Oak Park—14 minutes to loop.

5 ROOMS, $47.50

350 Harrison-st., lge., lgt. rms., stm. ht. t. t. stove, refrig., encl. rear pch.; nr. "L" station, bus. Rogers Park 7344.

ATTR. mod. 4-5 rms.—New stove, gd. trans. 426 S. Taylor. See Janitor. Man. 6185.

Riverside—19 minutes to loop.

RIVERSIDE TOWER BUILDING.
East-avenue at Forest-avenue.
1¼-4 rooms. $37.50-$50.
See resident manager, Riverside 2390.
Earl E. Shipley, Inc.
1947 Howard-street. Hollycourt 8600.

TO RENT—FURNISHED APARTMENTS.

(See Also Hotels and Apt. Hotels.)

SOUTH.

OGLESBY ARMS
7051 OGLESBY-AVENUE.
3 rms., completely furn., new, decorated. Free gas, light, and refrigeration. Maid service.

4433 GREENWOOD-AV.
1½ to 3 rm. apts.; beau. furn.; includ. linens, maid serv.; in fine residential hotel. $42.50 AND UP.

5341 HARPER-AV (3d)
4 Mod. Beaut. Furn. rms.; canv. walls, shwr., tile bath, prch. Only $65. Fai. 0902.

6 RMS. 2 baths—De l. apt. $10,000 recently spent on furnishings; rt. $150 mo. Can arrange for any term lease. Option to purchase furn. if desired. Radcliffe 9349.

7254 JEFFERY—2 rms.; lge. liv. rm.; inador; dinette, kitnt.; compl. furn.; maid serv.; free gas, elec.; $45; can pay semi-mo.

FOR summer mos.—Beginning June 1. Mod. 2 bdrm. apt.; fireproof bldg.; nr. lake, I. C.; resp. pty.; adults. 5400 Harper. Fai. 2857.

3 RM. SUITES—Comp. furn.; wkg. cples.; no child.; also slpg. rms. 842 E. 40th-st., Apt. 1.

ST. GEORGE HOTEL, 1435 E. 60TH-ST.—Newly decorated, smart. furn. 2 rm. apts.; 24 hour serv.; I. C. trans.; from $50 mo.

5114 KIMBARK—3 rms. and kit.; smartly furn.; center hall; lge. liv. rm.; cross vent. Owner oper. bldg.; nr. I. C., bus; $60.

1-2 RMS.—Furnished or unfurnished. 753 E. 79th-st. McKey & Poague, Tri. 5060.

5 RMS.—Furn., newly dec.; nr. lake and S. Shore, I. C. Station. Fairfax 3485.

2 LG. RMS.—Real kitchen; Frigidaire; newly decorated; $10. 1541 E. 65th-st.

1248 W. 87TH-ST.—May 1; 2-3 rm. apts.; refg.; mod. tile bath, shwr. Adts.; rs.; gar.

4815 LAKE PARK-AVENUE.
2 rm. lovely furn. apt., $45. Adults.

2-3 RM. compl. furn. apts.; clean, light; imm. possess.; reas. 4965½ Lake Park-av.

3 BEAU. mod. rms.; new. dec.; pri. bath and pch.; quiet; gd. tr.; adults. 854 E. 64th-pl.

810 HYDE PARK-BL.—2-3-4 rm. apts.; all pri. baths; $30 up; also weekly. Ken. 0940.

6247 BLACKSTONE.
2 rm. kit.; priv. bath; elec. frig.

WOODLAWN-AV. 5468—Comp. 1, 4 rms., pri. scr. pch.; avail now; Gentiles. Com. 3323.

CARLTON APT. HOTEL—2 rm. kitnt. apt.; light, refrig., quiet. 6440 Woodlawn.

2 ROOM furn. apt.—Near lake; ½ block to I. C. Good trans. 7251 Phillips-av.

NORTH.

CANTERBURY COURT
offers an exceptionally smart kitchen apartment with beam ceiling, radio, well equipped kitchen, colored tile bath and shower for $75.00.
1220 N. STATE-PKWY.

VER-MAE APT. HOTEL
2½-3 rm. apts.; attr. furn.; desir. in every detail; beau. decor.; L, bus. N. W. 4440 N. Wolcott [formerly Lincoln-st.].

RAVENSWOOD'S FINEST
2½-3½ rms., lge., attrac. furn.; poss. May 1; 1 3½ rm. avail. now; opp. Welles Pk.; nr. Queen of Angels; ex. tr. 2316 Sunnyside.

A PLEASANT PLACE TO LIVE.
1½-2-2½ rms., bedroom and shower. Completely furnished. Wonderful view. 840 AINSLIE-ST. AT THE LAKE.

4631 N. PAULINA-ST.
2½ rs.; beau. furn.; new. dec.; well kept bldg.; nr. L, stm., bus, surf.; $45-$47.50.

1361 ESTES-AV.
3½ rm. apts., tile baths, G. E. refrig.; reas. Resident Manager on premises.

ALDINE APTS., 641 ALDINE-AV.
Beau. 1 rm. kit. apts.; new. dec.; all new furn., carpet; exc. serv.; reas. Bitter. 8220.

2½-3½ ROOMS—Comp. furn.; on the lake; pri. bch.; gas incl.; el. refrig.; gar.; exc. tra.; $47.50-$70. 1200 Sherwin. Shel. 9745.

4325 DAYTON—[nr. Montrose and Clarendon]; beau. furn. 1-2-3 rms., $35 up. Elev. bldg.; maid serv.

2 AND 6 rms. out of the ordinary—Carpeted liv. r. 16x22; 2 tile baths; cedar lined clos.; furn. beau. 5516 Kenmore. Sun. 0908.

TO OCT. 1—6½ beau. furn. rms.; orient. rugs, etc. Walk to loop, 1 blk. lake; tennis court. East of Michigan-av. Hall. Delaware 5850.

UNIQUE studio nr. loop—Wdb. firepl.; $40; also beau. duplex; for 2-4; $60. Div.10440.

4 RM. apt.—Attr. newly dec. bedrm.; inador bed; lrg. closets. $60. 5666 Ridge-avenue.

2½-3½ RMS.—$45-$55; ext. bed; new. dec.; nicely fur.; free lgt., gas. 1656 Juneway-ter.

840 WINONA APTS.—5100 N.; beautiful 2-3 room kitnt. apts.; near lake; excell. transp.

839 SUNNYSIDE—1 rm.; Pull.; $30; 2 rms., $40; priv. bath., refg.; nr. lake; Gentiles.

1960 SUNNYSIDE—Big, sunny 3 rm. priv. apt.; new. dec.; $47.50. All tr. Edg. 1004.

1½ RM. apts.—$37.50 up. Daily maid; 24 hr. swbd.; nr. lake, trans. 5722 Winthrop.

4-5 RM. mod. spac. sun par. apts.; 5-6 rm. effic.; $60-$75; nr. lake, tr. 1700 Greenleaf.

2525 N. CLARK—1 room. Pull. kit., including gas, light refrig., linens. $30. Lin. 2282.

LOOKING for something unusual?—See these 3 rooms. The Admiral, 909 Foster-av.

SUBL.—Furn. or unfurn.; 4 rms.; Frig.; shwr. 2329 Commonwealth. Johnson. Lin. 2293.

931 W. FOSTER—Attr 1½-2½-3 room compl. furn. apts; free gas; reas.; exc. trans.

SHERIDAN-RD., 4804—Newly decorated, furn. 2½-3 rm. apt.; 2 beds, $9.75 up. All trans.

ATT. furn. mod apt.—8 r., 3 baths; el. bldg. May 15-Sept. 15; good trans. Del. 2212.

5½ RMS.—Mod., shower, gas, lt., refrig., gar.; $65; gd. transp. Gra. 7089.

1358 GREENLEAF—Beautiful 3 room apt. 1 block L, lake, bus; reasonable.

4 SPACIOUS ROOMS—INADOR, TWIN BEDS. 1507 Arthur. Loyola exp. Shel. 6165. $63.

1029 N. LA SALLE—Newly furnished kitchenette, private bath. $8 weekly.

195 E. CHESTNUT—1 rm. studio apt.; walking distance loop. $9-$10 wk.; monthly rate.

THE NAUTILUS—6165 Winthrop. 1-2 rooms, 2 blocks lake; full hotel service.

4 RM. APT.—Extra bed; newly dec., $52. Rog. Pk. L. 6721 Glenwood. Bri. 4428.

4 ROOMS—Wht. wdwk.; shwr.; ½ blk. lake, L, bus; fr. gas, refr.; $58-$60. 1333 Touhy.

5825 GLENWOOD, 1st—4 mod. rms.; attrac. furn.; real kitn.; gas, refg. free; suit, cple.

WEST.

OAK PARK CHATEAU—Complete hotel serv. 1-2-3 rm. kits.; twin beds; Gentiles. 330 North Austin-bl. Vil. 8500. Aus. 8510.

WILMINGTON APTS.—1½ and 3 rm. apts.; daily md.; elev. 3334 Maypole. Nev. 5222.

SUBURBAN.

OAK PARK—Lovely 4 rm. apt.; inador bed, extra completely furnished 1st floor; near L and bus lines. 607 Washington-blvd. Village 8374. Harper.

WANTED—TO RENT—HOUSES.

BSE.—Steam or h. w. ht.; prefer 10-15 rms. for better class rmers. Sacramento 1670.

TO RENT—STORES.

Central.

24X110 STM.—All trans.; good bus.; loc. 310 S. Halsted. Del. 9883. Olhausen.

STORE, 20x70; heated; avail. immed. 619 W. Washington-st. Haymarket 3484.

HEATED STORE—CHEAP RENT.
609 N. Clark-st. Franklin 8395.

South Side.

EXCELLENT corner retail location. 2600 E. 79TH-ST.
The ESTATE OF MARSHALL FIELD. HENRY F. DARRE, AGENT.
135 S. La Salle-street. State 0675.

STORE—17x25' new bldg.; suit. for beauty shop, tailor, or cleaner. 8649 Phillips-av.

DRUG store—Good location, fixtures included. See D. F. Duffy. 6704 S. State-st.

CHOICE loc.—East 53d-st.; live business district. ORR REALTY CO., 1315 E. 53d-st.

1706 E. 71ST-ST.—Small store; good location; nr. I. C. sta. Rental $25.

TO RENT—STORES.

Southwest Side.

GOOD location for barber shop, beauty shop or shoe repair; rent $35 mo.; 2444½ W. 71st. Drexel 7385. John G. Williams.

W. 59TH-ST.—Desir. store, 20x60, Arcola ht., $40; gd. spot any bus. Sta. 0208. Mr. E.

North Side.

STORE at Devon-Western—Excellent ladies' ready to wear location in corner building. Will remodel or divide.
THE ESTATE OF MARSHALL FIELD, HENRY F. DARRE, AGENT.
135 S. La Salle-street. State 0675.

CORNER STORE—FARRAGUT-DAMEN. 30x40; htd.; suit. any bus.; reas. Lon. 1997.

20X80 OR 44x80 STM.—3160 N. Clark. Keys 842 Fletcher. 3d. Del. 9883.

1479 BALMORAL—Small store for Chiropodist, display rm., watch repair, htd.

2525 N. CLARK-ST.—Modern store; live location; steam heat; $90. Lincoln 2282.

Northwest Side.

3209 W. NORTH-AV.—Retail location for ladies' dresses or ladies' and men's shoes. THE ESTATE OF MARSHALL FIELD. HENRY F. DARRE, AGENT.
135 S. La Salle-street. State 0675.

3637-39 IRVING PARK-BLVD.
New Front. Will Divide.
THE ESTATE OF MARSHALL FIELD. HENRY F. DARRE, AGENT.
135 S. La Sallet-st. State 0675.

HOT spot loc.—For variety and dry goods store; reas. rent to right party; bldg. completely remodeled. 3254 N. Cicero-av.

LGE. store—Excel. location, steam heat; gd. trans. 6054 W. Addison. Hay. 2866.

2369 MILWAUKEE—50x135, with basement; commercial or industrial. Ave. 0766.

CORNER store—Steam heat; 3901 Division; lgt. 17x50; suit. any business. Van. 8096.

West Side.

5208-10 MADISON-ST.—Transfer cor. Laramie; suit. women's ready to wear, cleaning, variety, 5 & 10, or paints and wallpaper. 5214 Madison. Austin 1554.

STORE—6854 W. NORTH-AV.
Suitable any business; reasonable rent.

HEATED store—Very good loc.; nr. chain store; 6241 W. Cermak-rd. Austin 4486.

TO RENT—OFFICES AND SHOPS.

Central.

OGDEN BUILDING
Convenient, economical offices in well maintained building. Elevator service to 2:30 p. m. Secretarial service available. Lowest rental in loop.
192 NORTH CLARK-ST.

32 N. STATE, S. W. cor. Washington—Fireproof bldg.; one floor; also attractive offices; north light; night service; center Loop; single room furnished, $20; with reception room, $35 up; beautiful desk space. Phone, steno. SWIGART & CO. Room 601.

ATTRACTIVE FURNISHED OFFICE. With RECEPTION ROOM. RENTAL $30. IN FIRST CLASS, WELL LOCATED BUILDING, WITH SERVICE OPTIONAL. 30 N. LA SALLE-ST. SUITE 300.

226 S. WABASH-AV.
3d floor—4,000 feet; also smaller. Reasonable rental. Apply office of building.

WILL sublease ⅔ of furn. office at very low rental plus services of your secretary in answering our phone. Room 2604, 201 N. Wells-st. State 5127.

FURNISHED PRIVATE OFFICES. $15 PER MONTH. TELEPHONE SERVICE AVAILABLE. SUITE 420. 82 W. WASHINGTON-ST.

MICHIGAN-AV. OFFICES.
Beau. furn. mail, tel. desk space; gd. pkg.; secy. serv. R. 901. 600 S. Mich. Wab.6559.

840 N. MICHIGAN-AV.—Desk, phone, mail. Secretarial service. Rm. 516. Sup. 9879.

DESK space, mail, phone serv. Amer. Bkrs. Ins. Bldg., 43 E. Ohio, R. 1005. Sun. 1780.

333 N. MICHIGAN-AV.—Mail - phone - desk. Telephone-Secretarial Serv., Inc. Fra. 7100.

OFFICE, display, or laboratory space. 154 East Erie-street. Whitehall 6026.

Outlying.

OFFICE-SHOP SPACE
1103 Lawrence-Av. (2d flr.)
In the heart of the Uptown District. 15x32 Offices ..$25 to $40 month. 33x32 Shop Space....$50 monthly. See, phone or write, MR. CLYDE BAILEY 5550 N. KENMORE-AV. LONGBEACH 9160

1515 HOWARD-ST.
Offices: doctors, dentists, beauty shops, single or suite, $10 up. Decorate to suit. Apply Room 10.

3156 W. DIVERSEY-BL.—Comb. prof. office and liv. quarters. 5 rm. cor. apt., 2d fl.; stm. ht.; priv. entr.; immed. occup.; $57.50. Inq. jan. on prem. or Central 2850.

S. E. CORNER Deming and Clark-st.—Old estab. physician's and dentist's office over live drug store. Reas. Lincoln 2282.

3258 N. CICERO—Exc. loc. for doctor's offices; large corner; 6 rms., 1½ baths; gas burner; $60; newly decorated. Avenue 5500

1479 BALMORAL—Small store for Chiropodist; display rm.; watch repair; htd.

INDUSTRIAL PROPERTIES.

28,000 SQ. FT. FOR RENT
Chicago's finest 1 story fireproof bldg. on switch. Will be leased for term of years at 35c per sq. ft.
STRAUS & CO.
120 S. La Salle-st. Phone State 1945.

RENT—7,000 sq. ft., daylight thruout; also 3,500 sq. ft., daylight; freight elevator; 24 hr. passenger elevator, enclosed loading platform, sprinkler equipped; centrally loc., steam heat; rent reasonable. Call Kempler. State 4485.

1 STORY Daylight bldg.—110,000 sq. ft., northwest side; switch track; possession 30 days zoned heavy mfg. Bargain. HART & WHETSTON. STATE 8270.

18 E. KINZIE-ST.—5,000 sq. ft.; pass. and freight elevator; immediate possession. 31 W. Kinzie-st.—3,000 sq. ft.; 1st fl. and basement. Reas. rent. Tel. Franklin 5590.

FOR rent—2 floors; 8,000 ft. total; suit. mfg. 150 lbs. loading. Heat, elev., office and yard space, switch. Berkshire 0446.

60,000 SQ. FT. concrete bldg.—1 mile from loop; high pressure steam; vacant land; ask $75,000; want offer. Randolph 2311.

TO rent—Brick bldg., 44x22, suit. for lt. factory or repair shop. $15 mo. Phone and elec. in. 6136 Ellis. Dor. 5246.

FOR RENT—4 story and basement; 12,000 sq. ft.; switch, sprinklered, heated; 25c sq. ft. 241 E. Illinois. Superior 0955.

FOR SALE or lease—12,000 sq. ft., factory and warehse. $10,500. Adj. vacant $18 per foot. 2024 W. 51st-place. Pros. 2556.

FOR Rent—2,500 sq. ft. mfg. space, A.C. elec. Market-st. near Jackson. Reas. Cen. 0016.

SPECIALIZING West and N. W. Factories. McCarthy, 26 N. Crawford. Kedzie 8548.

1617 MICHIGAN, 1st loft—37x160; heated; no interior columns. Pagin. Rand. 1011.

WANTED to lease or purchase, N. or N. W. side; mfg. space, 1,500-2,000 ft. Sac. 0623.

LOFT for rent—Lt. mfg.; airy, daylite; 3,000 sq. ft. 3000 Irving Park-rd. Sta. 3970.

STORE AND BAR FIXTURES.

REFRIGERATOR CLOSEOUTS.
1 used reach-in, 7x6x3, with coils, $50; 1 5x6x3, $50; 1 all porc., 15 cu. ft., $50; 2 ton Lippman Automatic amm. machine, $50; brand new 10 ft. refrigerator counter with coils, $295; new ¼ h. p. refrigerating unit, $95; new 1 h. p. capacity blower coil, $85; other coils cheap. 318 So. Westmore, Lombard. Phone 1280.

BEAUTY PARLOR EQUIPMENT.
18 Operators' Chairs, 2 Multiple Unit Gas Hair Dryers—12 and 14 Heads.
ACCREDITED LIQUIDATORS.
731 W. Washington. Hay. 3030.

HOTTEST DEAL IN TOWN! NO MONEY DOWN; 25C PER DAY ON METER PLAN FOR A 10 CU. FT. REFRIGERATOR; 3 YR. GUAR. CALL ANDOVER 4444.

MUST vacate May 1st—Will sacr. wall and display cases, floor cases, counters; suit. any business; 18 drawer sections; dust-proof drawers. 3353 W. Madison-st.

MUST vacate May 1st—Will sacr. 16 ft. bar and back bar, cash register, steam table, liquor display cases, billiard room chairs, coffee urn. 3353 W. Madison.

MEAT MARKET—COMPLETE with 3 refrigerated cases. Will be sold at auction. TUESDAY, 11:30 A. M. 1832 E. 79TH.

SELLING out fixtures and equipment of the SUBWAY, 84 W. MADISON. Call Webster 3282 for appointment.

ELECTRIC ice box—7x5 ft.; tavern and lunchroom fixtures, bargain quick sale. John's Tavern, 2301 S. Western-avenue.

PRIVATE party will sacrifice modern blond partitions and other beauty shop equipment, dryers, etc. Berkshire 8547.

COMPLETE tavern fixtures for sale. Very reasonable. Willow Springs 946J.

COMPLETE tavern fixtures — Located at 1007 E. 75th-st. Reas. rent. Ran. 3326.

8 FT. double duty case; 8x6 cooler and machine. Must sell cheap. Hull, Central 4538.

STORE-tavern fixt.—Hamburger lunch equip., new-used. Chas. Bender Co., 608 N. Wells.

MARCEL chairs, $3; waving mch., $39; 4 ft. showcase, $9. Paidar Co., 1120 N. Wells.

RESTAURANT fixt.—Equip. mort. forc'l. Auction, Wed., April 23, 1 p. m. 3535 Broadway.

COMPL. restaurant fixts., reas. Isabella M. Sares. 3405 Diversey. Pal. 9719.

MUST sell counters, wall cases, and misc.—Sac. Must vacate by May 1. Palisade 8779.

ENTIRE MEAT MARKET FIXTURES—7331 WEST MADISON, FOREST PARK.

RESTAURANT fixtures—Complete for seating 10. Call 2545 Kedzie, evenings.

SPECIALLY made complete set of cigar store fixtures. 734 S. Dearborn.

WALL cases, shelving, counters, floor cases; suit any business. 1672 W. Ogden.

DOUBLE DUTY REFG. COUNTERS—6 and 8 feet; very cheap. 220 W. HURON-ST.

TAVERN-Cafe fixt.-equip. forcl. Auction Tues., April 22, 2 p. m. 4701 W. Harrison.

SEWING MACHINES.

WE PAY CASH FOR USED SEWING MACHINES. ANY MAKE. KEDZIE 1300.

SINGER console—Like new; $39.50; port., $22.50; drophds., $7; tms. 5455 Madison.

REAL ESTATE—APARTMENT BLDGS.

South Side.

KEEP THIS IN MIND
Others also will go for this one. It's a rich looking octagon front yellow brick 6 apt., 5 rms. each, steam heat, arched doorways, tiled baths, spacious rms., canvased walls, 60 ft. lot; 6 car brk. garage; excellent location near 79th and Ashland. Priced at only $26,500. Attractive terms. Phone Mr. Maxted, Hemlock 4300, for appointment to see it.
F. H. HALVORSEN CO. 3145 W. 63D-ST.

For Your Family Happiness
See this well kept 2 flat brk. bldg.; 1 flat completely modernized; lot 50x165; loc. nr. 72d and Michigan; with $1,500 cash you will get best barg. in naborhd. Brokers co-operate. Dombrou. Prospect 1585.

HYDE PARK 12 APT.
14 yrs. old; 3 and 4 rms. All rented. Income $6,400. Price $24,250. Net 18% on investment. Address G K 319, Tribune.

A REAL opportunity for buyer that likes Washington Pk. sub.; n. e. cor. 62d-Champlain; 16 apt.; 9-5s, 7-4s; G. E. refrig.; iron fireman stoker; for details call Frear Delaplane Co., Hyd. 7000.

TRUSTEE wants quick smashout offer on modern brick 3 apt. near 81st-Langley; 3-6s; 3 car brk. gar.; rents $194 month; $2,500 cash will handle on FHA plan. Phone Beatty, Radcliffe 7300.

HEART OF CHATHAM FIELDS.
Attr. 3 apt.; 6 lge. rms.; rental $65 ea.; 3 c. gar. Want offer $12,000. $2,500 cash. Sutton & Peterson, Inc. Tri. 6217.

BRAINARD—6 flat; 3-5's, 3-4's; exc. condition; new refrig., t. t. stoves, arched doors, canvas walls, fireplace, slp. porches, 4 car brick gar.; nr. Rock Is. sta. Cedar. 2700.

Sun Parlor—2 Flat—$5,750
5-6 rms.; large lot; nr. 73d and Kenwood. By appoint. only. Call Donahue. Rad. 3925.

4574 LAKE PARK-av.—2 apt., stone; only $6,250; built by Sullivan famous archt. Live on one floor, rent other to make payment; terms Phone Lafayette 0700.

MUST SELL, SETTLE ESTATE.
3 flat bldg., 4 rms., asbestos shingles, stone foundation, Garage. 5331 Shields-av. Hyde Park 9794. Make offer.

FOR quick sale—Owner says take $5,000 cash, bal. like rent, for Englewood 12 flat; nr. all trans. Annual rental in excess of $4,500. Bev. 9707.

REAL investment—Mod. 13 apt.; arch doors; table top stove; stoker; rent $5,940. Price $29,000. Near R. I. Barry. Stew. 3602.

WELL built 2 flat br.—6-6 rms; Halsted nr. 74th; price $5,000, terms. Wieringa & Ottenhoff, 7110 S. Halsted. Stewart 5687.

WOODLAWN 3 apt.—3 7's; 2 car gar.; h. w. ht.; stoker; rental $50 ea.; excel. loc. for rmg. hse. Pr. $8,000. Townson, Rad. 7301.

CHATHAM FIELDS—6 flat, 5's-4's, tile bath, 3 car brk. gar., $23,000. Stewart 3603.

COR. 4 flat—Nr. 85th and Throop. Out-of-town owner must sell now. Rad. 6603.

6127 S. WOLCOTT—2 flat fr., 6-6 rms.; extra lot; $750 dn. Keys at 1824 W. 47th.

North Side.

INSURANCE CO. LIQUIDATION.
Reduced price. Small dn. paymt., bal. 15 yrs.
3 APTS.—6 rms.; t. top stoves, G. E. refrig.; brk. gar.; 35 ft. lot; $1,500 down.
4 APTS.—2-5s, 2-4s; new stoves and refrig.; brk. garages; side drive; $1,750 dn. Walter T Larson, 5159 N. Clark at Foster.

Rog. Pk. 12 Apt. Bargain
4-3½ rms., always 100% rented; mod. dec.; one bl. to L sta.; nr. shops, chur., sch.; inc. $6,360; small down pay., bal. on conv. terms. Applegate & Co. Sta. 9200. Mr. Foley.

GREEN Briar 3 apt. octagon brick—6-6-3 basemt.; excel. steel const.; h. w. ht.; new auto. stoker and gas water htr.; spac. mod. rms.; new refrigs. and stoves; landsceped.; desirable neighborhood; ½ blk. prk. and schl.; leav. town; reas. Bri. 4450.

APT. HOTEL LIQUIDATION
80 apts.; 10 stores outstanding Rogers Park cor., nr. lake; inc., $61,000; 1st mtg., $190,000; clsout. pr. $240,000; ca. $35,000. First Nat. Finance, 33 N.LaSalle. Fra.9298.

EDGEWATER 3 APT.
Mod. 5 rm. apts., htd., sun rms., bung. type. Nr. St. Gertrude's; stm. ht.; 3 car garage. Excellent transp.; priced to sell. ARTHUR KRUGGEL & CO. LON. 5531.

6 APTS. AND STORE, $9,000
For quick sale. Brk. bldg. Well loc. Rent $2,700. Address N D 272, Tribune.

EDGEWATER 3 APT.
6 rms.; large living room; 2 car garage. 5300 North; east of Clark; $10,000; terms. Walter T. Larson, 5159 N. Clark at Foster.

3 STORY brick rooming house bldg.; 18 rooms; excellent location; 1 blk. L, bus, surf. 4645 N. Racine. Poss. 60 da. Terms. Mr. Brown, 4628 Broadway. Lon. 8833.

12 APARTMENTS.
Beautiful cor. bldg. Devon-Western. 4 rm. apts. New stove, refrig. Splendid invest. Walter T. Larson, 5159 N. Clark at Foster.

DE LUXE 13 apt.—Corner bldg.; 4 and 5s; tile baths; canv. walls; new stoves; new refrig.; exc. location; priv. party; must have cash. Address N G 238, Tribune.

12-18-21-24-30 Apt. Bldgs. Small Units. 10% cash, bal. 15 years. M. C. Freeman Realty Co., 77 W. Wash.-st.

WIDOW must sell 4 apt. brick, 4-5 rms.; steam heat; large lot; nr. Rockwell L sta.; pr. $12,500. Address G S 455, Tribune.

15 APT.—Cor. bldg. in Lakeview; all 5 rms. Pr. less 4½ times rental; excel. terms arranged. Dette. 1922 Irving Pk. Buc. 2015.

9 APT., mod. plumbing; attrac.; 14 yrs. old; in Rog. Pk.; 3 and 4 rms. inc. $4,900; pr. $23,000, tms. Address P Y 542, Tribune.

3 FLAT brk—Agatite nr. lake; 7 rms., 2 baths; 50x125; inc. $225 mo.; barg. at $12,000; $3,000 dn., $85 mthly. Lon. 3354.

6 APT., 42 rms., nr. the lake; cash $2,500, bal. like rent. Oblander, Briargate 2234.

ONLY $3,700 for a 2 flat—Furnace 1st fl., stove 2d. $1,000 cash, bal. mo. Ave. 1370.

6 FLAT brick, 2 flat frame—Nr. Argyle L. Rt. $3,625; pr. $16,000. Barg. Lon. 5332.

Northwest Side.

STRICTLY modern 3 apt. brick; 6 rms. each; steam ht.; elect. refrig.; new table top stoves; Logan Sq. loca.; price $12,000. [Jensen.]
REALTY & MORTGAGE CO.
3115 Logan Sq. Bel. 0001.

$7,500
2 flat brk., 2 car gar.; sep. htg. plants. FHA TERMS.
S. O. Stone & Co. 4503 Milwaukee. Pen.2979.

SAVE-SAVE-SAVE
Beat any inflation. 6 apt. brick; like new; 2-4's, 4-3's; N. Austin loc. Must be sold. C. H. Adams. 5152 Division. Cal. 1070.

QUEEN Anne—5-4 rm. brk.; 2 htg. plts.; in Portage Pk.; $1,500, bal. tms. Kil. 5160.

3 APT. brk.—6's; stm., stoker; brk. gar.; inc. $1,800; pr. $8,750; cash $4,000. Irv. 4058.

$1,500 DN., BAL. 15 YRS., PR. $15,000. Modern 4 apt. br.; 1-5, 1-6, 2-4s; steam ht.; excl. cond.; good loc. Call Berk. 0601.

BEAUT. Portage Pk. 2 apt. fr. 5-5 rms.; 2 htg. plts.; gar. Lot 35x125. A-1 cond. Only $6,750; tms. Pal. 7201.

3 FLAT and bung. on 25 ft. lot—Stove ht., 1 blk. hi and grade school. Arm. 7824.

DE LUXE oct. 2 flt. br.—5-5 rms.; h. w. ht. Excel. cond. C. $2,000. bal. tms. Kil. 5160.

West Side.

BARG.—2 flat brk.; Cicero-VanBuren; 6-7 rms.; 2 car gar.; 2 h. plants; $6,250; tms. John S. Clark, 211 S. Cicero. Aus. 0634.

SELL or trade mod. 4 flat bldg.—On Douglas-blvd. Edg. 3921 or Ardmore 1114

REAL ESTATE—BUSINESS PROPERTY.

South Side.

BRICK STORE AND 5 RM. APT.
ONLY $813 DOWN; $46 MONTH.
It's a real opportunity to buy cheaper than you can rent! Near 75th and South Park. Wagner, Rad. 7300.
DONALD F. MOORE. 7748 S. ASHLAND.

2 STORES—Stove heat, with 2 apts. in each store bldg. Halsted-st., n. of 37th. $2,500 each building. Apply 6547 Kenwood.

2 STORES and apt.—Nr. 81st-Ashland. Excel. bldg., only 12 yrs. old; 2 car brk. gar. Rent, $145 mo. Krueger, Rad. 7303.

2 STORES; 1-4 rm. apt.; 3 gar.; stm. heat; bicycle bus. incl.; $17,500. J. E. Westley, 1950-52 E. 75th-st., near Jeffery-av.

414-416 EAST 87TH-ST.
Big income; big bargain. Radcliffe 6800.

North Side.

COR. 7 stores—Some chain, 6 apts., 6 offcs., all rented. Income over $13,000; price $60,000. Will net over 25% on $20,000 investment. Address G K 321, Tribune.

Northwest Side.

JEFFERSON PARK
Nr. Milwaukee and Lawrence. 3 story brick bldg. 5 stores and 9 apts. Inc. $6,200 yrly. Need $10,000 cash, balance 15 yrs. BURKE & LYNN.
4747 N. Kedzie-av. 2336 Devon-av. Irving 7120. Rogers Park 7800.

REAL ESTATE—HOUSES.

South Side.

MOVE IN ANY TIME
This fine home with 6 large rms.; tile wall bath with shower; tile kitchen, canvas walls. H. w. ht.; brk. gar.; nr. 81st-Honore. Might consider small trade. JOHN McCARTHY, 1405 W. 63d. Rep.5000

$700 CASH—GOOD 10 RM. CORNER—Auburn Pk. home on 50x133; steam heat, cab. sink. Bal. $57 mo., interest, princ., taxes. McClun, 217 W. 63d. Went. 1844.

A Bargain! 7 Rooms, $2,950
$25 mo.; nr. I. C., Chatham; h. w. h.; oak trim; owner. Address N G 169, Tribune.

JUST completed—New 6 lge. rm. mod. resid., 1 bedrm., powder rm. 1st fl.; h. w. ht. 7952 Winchester. Open daily-evenings.

WILL build 24x40 ft. brick bung. on 33 ft. lot; including FHA financing; $6,600. Barrett Bros., 9041 S. Ashland. Ced. 1603.

5 RM. brk. bung.—33 ft. lot; 2 c. gar.; tile bath; nr. 95th-Laflin. Only $5,950. Bev.8286

5 ROOM HOME—11117 Church-st., furn. ht. Big bargain. Call Cent. 7798 for details.

8728 SANGAMON—5 rm. brk. bung., hot air oil burn.; insulated. $6,500. Hem. 7900.

6 RM. BRK. BUNG. in St. Dorothy's Par. Make offer. Wareham. Rad. 0100.

SIX room bungalow—South of 63d-st. J. Robinson. 3751 Giles.

REAL ESTATE—HOUSES.

Southwest Side.

5648 SO. WOOD.
Mod. brk. residence; 6 lge. rms.; 2 baths gar. Manor Realty. Hem. 8300.

11148 CHRISTIANA—6 rm. frame bungalow; h. w. ht., 2 car garage; large lot; excel. condition; FHA terms. Hemlock 7900.

$450 OR built on your lot—Beau. arch. brk. bung., $3,950. Ap. 3558 Archer., eves.-Sun.

NEW 5 rm. brk.; modern tile ba.; just completed. F. H. A. terms. 5131 S. Massasoit.

North Side.

ULTRA modern W. Rogers Pk. 6 rm. bung. —3 car brick gar.; tile bath; canvas walls; spacious rms.; fine resid. blk. Only $10,000; terms. See it today. Bri. 3508. JACOBS & JACOBS, INC., 2750 DEVON.

BUNG. pickup—Nr. park. Smart vicinity. 6 rms. natural firepl. Many features. Also check 6725 N. Rockwell. Bri. 4000.

3 STORY brk.—24 rms., 7 baths, exc. loc., furn. incl. Price $11,500. Lak. 0760.

STEEL construc. 7 rm. house, tile bath, oil ht. Really a buy at $6,500. Rog. 6500.

SEE our new 5 rm. homes in Sauganash. Pr. $6,250. Ardmore 2929-Graceland 5698.

Northwest Side.

4626 N. KEDVALE-AV.
5 room brick bungalow; furnace heat; $42.50 a month. Call Pensacola 2726.

A REAL Home—6 rm. resid.; furn. ht.; gar.; arch drs.; tms. Owner on prem. 4105 Eddy.

$36 PER MO. buys mod. h. w. brk. home; all imp. paid. 7610 Grand. Merr. 6000.

4830 N. McVICKER-av.—3 rm. fr. hse., $1,-700. Inspect by appointment. Pal. 3002.

5 RMS., encl. pch., 1 car gar., oil ht., $4,500. Owner, 2516 N. Mason. Berk. 9414.

MODERN 2 flat brick residence—Enclosed porches. 2637 N. Mulligan-av.

6 RM. brk. bung.—2 car gar., h. w. ht., $4,500; nr. schools, trans. Capitol 2086.

5 RM. brick bungalow—Garage. Nr. Cicero-Diversey. $5,350. Pensacola 2600.

LOVELY 6 rm. resid.—Furnace ht., gar., arched drs. Owner will sacrif. 4105 Eddy.

7-RM house, gas heat, tile lav., bath and shower rm; 2-car heated gar. Irving 0499.

FOR quick sale—7 rm. brk. house; furnace ht.; $2,100; cash or terms. Nev. 5967.

Northwest Side.

ALL THIS FOR $4,300
A cozy comfortable frame home in a fine Austin location; 5 nice rooms, furnace heat and 2 car garage; need $1,400 cash, balance $32 month to HOLC.
ALBERT F. KEENEY, REALTOR.
5612 NORTH-AV. MERRIMAC 4300.

OCTAGON BUNGALOW
WITH 3 RM. BASEMT. APT.
Bldg. only 12 yrs. old; 5 large rms., htd. attic rm. Ven. blinds., canvas walls, liv. rm., din. rm.; gar. $6,500, $2,500 cash. A. J. SCHORSCH & CO., 6059 Irving Park.

RAVENSWOOD MANOR!
6 rm. brk. bung.; h. w. ht.; mod. plumb.; imm. poss.; barg. for qk. sale. Only $6,950. BURKE & LYNN.
4747 N. Kedzie-av. 2336 Devon-av. Irving 7120. Rogers Park 7800.

6348 N. SAYRE-AV. [7000 WEST.].
Frame bungalow, 5 rms., 2 rms. and ext. lav. in attic. Good cond. Lot 35x200. Nice home. Price only $5,600, terms. A. M. DE CARLO & CO.
6351 N. Western. Hollycourt 1860.

MAY 1ST POSSESSION.
BRICK BUNGALOWS, $5,250 TO $5,900. 10% CASH—BALANCE LIKE RENT. 5 rms., modern; parochial-public schools. See 6410 N. New England. Open 2 to 5. WASHBURN, 4201 Elston. Irving 0078.

IF YOU HAVE $400 CASH
investigate this best value of the year. Large rambling home on 100 ft. lot; nr. Park Ridge; gd. trans. $33 mo. Low taxes. Write for appt. Address M X 351, Tribune.

INCOME 1½ story brick—6 down and 4 up. All large rms. Special built; h. w. ht.; 50 ft. lot; price $11,500; clear. See 5616 Eastwood-av. Inspection by appt. only. GREGOR, 4200 Lawrence. Pal. 1461.

"THE SHOW SPOT" of the Northwest side—A community of new English styled homes and residences on New England just N. of Belmont. May 1st poss. A. J. Schorsch & Co., 6059 Irving Park-rd.

EDGEBROOK MODEL HOME.
6 rms., 2 tile baths and powder rm.; rec. rm.; 2 firepl.; 2 car gar.; FHA terms. 7035 IONIA, NEAR TOUHY.

4 ROOM year old hse.—Needs some interior work; $100 down, balance small monthly payments. Address G K 122, Tribune.

5 RMS. and sunrm.—By owner; brk. nook; arches; gas ht.; insulation; 2 car garage; exc. cond. 5552 W. Warwick. Pal. 1150.

PORTAGE PARK—Brk. bung.; 6 rms.; h. w. ht.; 35 ft. lot; lg. liv. rm.; nat. fireplace. Price $6,000. Inq. 5639 Irving Park-rd.

3544 N. OAK PARK-AV.—5 rm. brick bung.; hot air ht.; newly dec.; vac. now; $4,750. KEY AT 4214 MILWAUKEE-AV.

5142 N. MONITOR—Immediate possession; 5 rms.; brick bung.; tile roof, attic finished in knotty pine. Price $5,700. Kildare 4812.

PORTAGE PK. 5340 CULLOM-AV. 6 RM. BRK. BUNG. TILE BATH. HOT W. HT. GAR. PRICED FOR QUICK SALE.

NEW 5 rm. house, Edison Park—Gas ht.; house, gar., $5,970; ideal trans., shop.; May or June 1. 6667 Ogallah-av. New. 2528.

3111 N. SPRINGFIELD—5 rm. brick bungalow; modern; $900 cash, balance monthly. Vacant May 1st. E. Ostap, Randolph 5898.

West Side.

5 RM. brk. bung.; 2 car gar.; on Mason-av., nr. Fillmore. Must sell immediately. 5939 Roosevelt. Crawford 5100.

HOUSES BUILT TO ORDER.

IF YOU earn $5,000 or more, builder will purch. lot and build house to order anywhere; payments like rent; no down payment. Address M T 271, Tribune.

BEAU. arch. br. bung.—$3,950; sm. dn. pay. Plans, models app. 3558 Archer, eves.-Sun.

REAL ESTATE—VACANT.

South Side.

CLOSE-OUT SALE
Beautiful 100x134 ft. tracts, $49 each TERMS, $5 DOWN—$5 A MONTH. Clear title. No back taxes. No assm'ts. FRANK DE LUGACH, 2339 W. 95TH-ST.

120 x 125 FEET—3 BLOCKS WEST OF HARLEM; 75th and O'Keto; on improved road. $225. VAN BUREN 1330.

8340-42 BENNETT-AV.—50x125...$1,500.00 R. M. O'BRIEN & CO. 111 W. Washington-st. Rand. 3062.

126 FT. frontage—On Crawford at 106th; suit. business. Address N B 557, Tribune.

North Side.

WEST ROGERS PK. LOT, 32 FT., $750, ¼ mi. to school. Rogers Pk. 0458. Koenig.

Northwest Side.

EDGEBROOK LOTS—35, 43, 46, 52½x125; paved streets, Wildwood lots, 30, 45x152, bargain. Eleman Constrn., 5512 Devon.

COR. lot—Wellington and Nordica; 60x146; $2,100. Arvid P. Petersen, 6835 Fullerton.

40 FT. lot, $800—Norwood Pk. 5300 Normandy. Ph. Forest 3411.

REAL ESTATE—SUBURBAN—SOUTH.

Beverly Hills—20 minutes to loop.

5 APT.—Nr. Longwood-R. I.; attractive bldg. Good income; $13,000. Beverly 4850.

CHOICE vacant, 50x180; at 9735 S. Damen-av.; reas. Phone owner Beverly 4981.

General—Suburban South.

200x189 FT.
This lot approved for title 2, F. H. A. financing. Water, gas, elec.; hard road; train and bus service downtown; $200 cash, $10 per mo.; price only $990. Four parcels left at this price. Address G S 334, Tribune.

WHY RENT?
$28 a month pays for 5 rm. home, complete with electric stove, oil heat; on beautiful 120x126 lot in Chicago's most beautiful suburban development. Full details free. ADDRESS N D 292, TRIBUNE.

1½ ACRE GARDEN FARM.
$585; $100 CASH, $8 MONTH. West of Homewood. Meet me in my car today, N. E. corner 183d-st. and Crawford.

ABT. ACRE—GARAGE, POULTRY BLDG.; South of 79th-st., east of Archer; paved road; electric. Price $1,250; $200 cash; $16 monthly. Address G A 150, Tribune.

$5,800—NEW 2 story 5 room brick; H. W. heat; $36 mo. Call Zahler, Central 8270.

REAL ESTATE—SUBURBAN—S. W.

General—Suburban S. W.

FOR SALE—5 ACRE WOODS.
Beautiful high ground; little beyond Palos Forest Preserves; main paved road; scenic ravine; tall trees; lowest price; terms. Write C. H. Lloyd, 6222 Woodlawn-avenue.

REAL ESTATE—SUBURBAN—NORTH.

Evanston—15 minutes to loop.

UNUSUAL 6 room home—No. Evanston; all very large rooms; out of town owner offers at $9,500. Bri. 3300, Univ. 0283.

6 ROOM brick; 2 baths; $11,000; near Lincolnwood school. Greenleaf 2700.

Highland Park—30 minutes to loop.

BEAUTIFUL home—Fully insulated. 15 rooms, 5 tile baths, 4 fireplaces, sleeping porch, screened porch; 3 car garage; servants' quarters; automatic oil heat; convenient to shopping and schools; North section, half acre ground, landscaped. Seen by appointment only. Price, $32,500. Address N D 270, Tribune.

Lake Bluff—43 minutes to loop.

ATTRACTIVE 5 bedroom residence on lge. cor. lot—Completely redecor.; insulated; 2 mod. baths; 2 gar.; conven. loc.; could be used for 2 fam. Address N G 435, Tribune.

Ravinia—30 minutes to loop.

WOODED 70 ft. lot—E. Ravinia; 1 blk. Opera pk. Real buy. Owner, Bri. 8582-Har. 2460.

Skokie—31 minutes to loop.

3 APARTMENT BUILDINGS.
NILES-WESTCHESTER REALTY CO.
4120 OAKTON-ST. SKOKIE 2600.

Wilmette—22 minutes to loop.

SUBSTANTIAL 7 rm. frame—Living rm. 14x27; fenced lot 50x200; garage. Bargain at $8,500.
Attractive 6 rm. brk. and frame Dutch Col. Nr. elevated and lake. Except. fine home for small family. Pr. $12,000.
R. M. JOHNSTON & CO.
Opp. L terminal. Phone Wilmette 444.

REAL ESTATE—SUBURBAN—NORTH.

Winnetka—21 minutes to loop.

IDEAL 6 rm. 1½ bath brick col.—Cut to $14,750. Large lot; scrnd. pch. Winn. 254.

REAL ESTATE—SUBURBAN—N. W.

Crystal Lake—46 minutes to loop.

MODERN 8 rm. house—2 baths, oil heat, 4 acres, landscaped, 97 fruit trees, grapes, berries Reas. Address N H 418, Tribune.

Park Ridge—19 minutes to loop.

NEW brick and wood house—5 rooms, insulated; gas heat; woodburning fireplace; full bath and extra lavatory; 1 car garage; lot 100x200; prime shrubbery; can be had by May 1st. Call owner, Park Ridge 1482, or address N E 295, Tribune.

ONLY $500 DN.—Move in May 1st; $34 mo. to resp. party; new brick home; oil ht.; 100 ft. lot; nr. Park Ridge and shop. dist.; gd. trans. Address M O 276, Tribune.

Prospect Heights—30 min. to loop.

6 ROOM English style 3 level brick home—1 acre land; price $6,700; paymts. $37 mo. Take Route 12 [Rand-rd.] to Route 54, turn north 1 mile to Prospect Heights. SMITH & DAWSON. STATE 3861.

REAL ESTATE—SUBURBAN—WEST.

Austin—14 minutes to loop.

5 AND 3 rm. frame—Furn. ht.; lot 37x125; near Laramie-Chicago. Price $4,500. Scheubert, 4145 W. North-av. Alb. 1100.

43 FLAT bldg.—Income $24,000 annually. Smash price: $105,000. Euclid 609.

Berwyn—17 minutes to loop.

$600 CASH, $40 per mo. buys well blt. 6 rm. stc. res. in conv. Nor. Berwyn loc.; good cond.; only $5,250. Pilgrim, 5637 W. Lake. Aus.1680-Vil.5100.

Cicero—13 minutes to loop.

3253 S. 59TH-CT.—5 rm. brk. bung. with bricked-in sleeping porch; furnace, 2 car garage; $4,950; only $800 down; balance like rent. Shown by appt. Berwyn 1100.

2 FLAT brk.—6's; 2 H. W. Ht. plants; nr. 49th-av-18th; 2 c. gar.; $9,000. Cicero 477.

Elmhurst—23 minutes to loop.

WHY PAY RENT?
$100 down and $25 mo. starts you to owning 4 and 6 room home; 25 minutes to loop. Address M X 287, Tribune.

Glen Ellyn—35 minutes to loop.

CORNER lot—60x142. On N. E. cor. of Park-blvd. and Fairview-av. Crawford 7532.

Lombard—26 minutes to loop.

2 ACRES ADJOINING LOMBARD.
Steam and electric transp.; finest black soil; thoroly drained; hard road; only $800; $150 cash $15 monthly. ADDRESS M A 274, TRIBUNE.

Maywood—18 minutes to loop.

$300 IS ALL YOU NEED
to start owning a beau., new 5 or 6 rm. completely finished home with full basement; all transp.; also FHA terms available; $28-$33 monthly; large lot; Chicago water, sewers, sidewalks, gas, electricity; paved street; trees; low taxes; no assessments. Address G K 324, Tribune.

Melrose Park—20 minutes to loop.

2 LOTS, 30x125; 4½ rm. house on 1 lot. Across new Buick plant. Gd. loc. for bus. $2,450 complete. Cash. Edgewater 1413.

Oak Park—14 minutes to loop.

NORTH OAK PARK BRICK BUNGALOW. 6 rms., spacious living rm. and bedrm.; tile bath; 37½ ft. lot; large pch.; good htg. plt.; nr. churches, trans.; $7,800. Tms. CROWE, 6110 North-av. Merrimac 8877.

10 RM. English brick—Unusually well constructed; 100x185 cor. lot; 3 car gar.; priced to sell, $18,500. Owner. State 4071.

REDUCED to $6,500—6 rm. house, N. Oak Pk.; 1½ bths.; 2 car gar. Euclid 609.

Riverside—19 minutes to loop.

6 RM. brk. residence; large rms.; nat'l fireplace; landscaped lot, 50x248; vapor ht.; must be seen; $12,000. Crawford 5100.

Villa Park—26 minutes to loop.

SAC. 50 ft. lot—Graveled st.; gas, elec.; $200; tms. $25 dn. Address G J 613, Tribune.

6 RM. modern home—Redecor.; stoker; lge. lot; reas. terms. Owner 435 N. Yale-av.

General—Suburban West.

WHY PAY RENT?
$100 down and $25 mo. starts you to owning 4 to 6 room home; 25 minutes to loop. Address N J 441, Tribune.

NEWLY DECORATED 2, 3, 4 and 5 rm. apt.; separate; bath and kitchenettes; potential income 18-20%; private owner. Address E F 33, Tribune.

10 ACRE FARM—Paved road; electricity; N. W. of Berwyn; price $1,975; easy payment plan. Address F X 429, Tribune.

INVESTIGATE western suburbs for best buys. See us in Riverside, La Grange, Western Springs, Hinsdale. HENRY A. MILLER

REAL ESTATE—SUBURBAN—MISCELL'S.

WHY PAY RENT?
$100 down and $25 mo. starts you to owning 4 to 6 room home; 25 minutes to loop. Address N J 255, Tribune.

REAL ESTATE—ACRE PROPERTY.

HAVE 8½ acre tract suitable for home, nursery, or farming, on Kirchhoff-rd.; $300 per ac. Johnson Bros., Euclid 163.

REAL ESTATE SERVICE.

OWING to increased interest in real estate, our plan has succeeded in liquidating certain subdivision; vacan'. We may be of help to you. Give loc. of property. Address M M 54, Tribune.

REAL ESTATE—RESORT PROPERTIES.

Illinois.

THE one you love will love this lovers' retreat away from the world on glorious 12 mile heavily wooded sand bottom lake. Completely furnished; white with green trim; inside toilet, etc.; $795; only 50 miles northwest; $50 down. Address G O 285, Tribune.

Lake Michigan Frontage
In Lake Co., Ill., 40 mi. north of Chgo.; 50x350; valued once at $7,500; sell for $1,500; $300 cash; bal. mo.; beau. spot for summer home. Write for details. Address G A 384, Tribune.

LEON S. SEX & CO.—Home builders, will soon announce the opening of ¼ acre estates, heavily wooded, on Channel Lake; complete price $250, $25 down, bal. $5 per mo. For advance inform. and road map write or phone 139 N. Clark-st. Cen. 3462.

LAKE FRONT COTTAGE
Large lot, beautiful sand bottom lake; house finished with celotex; lg. rooms; modern conveniences, $1,675, part cash, bal. on terms. Address N F 78, Tribune.

FOR quick sale by builder—Lake home, 38 mi. N. W.; built for year 'round; 4½ lge. rooms with unfin. attic; modern plumbing, elec. fixtures; $2,195; start with $50 down, $20 per mo. Address G K 224, Tribune.

MUST SACR. 4 room cottage and boat, $695. Finest lake in Ill.; fine fishing, hunting, swimming; natural sand beach; 45 minutes from loop. $50 cash, balance $2.50 weekly. Address G K 315, Tribune.

FORCED TO SELL AT ONCE.
4 room cottage, $775, $75 down, balance 3 years; electricity, sewer, and water; act quickly. Address G K 191, Tribune.

NEW 1941 MODEL HOMES, $695.
38 mi. N. W.; inc. fruit trees and strawberry plants; $50 dn., $3 wkly. to resp. party. Address G K 223, Tribune.

BEAUTIFUL home—3 rms.; garage attached; modern plumbing, electric lights; high on wooded hill, near McHenry and lake. ADDRESS N F 68, TRIBUNE.

4 ROOM prize cottage, $745—Pay $12 per mo. Property fronts on three lakes. 37 mi. to Chicago. Address F Y 112, Tribune.

MUST sell at once—My Chain O' Lakes lot near Antioch, Ill., at less than half price. Will give terms. Schaeffer, 2956 N. Clark.

HEAVILY wooded tracts—On Chain O' Lakes, one-third acre; nr. McHenry, Ill. Only $395. Tms. $5 mo. Address G O 244, Tribune.

SELL or rent—9 rms., water front; modern double plumbing; 45 mi. N. W. in priv. section. Address N C 428, Tribune.

LAKE front lot—Island lake, must sacrifice; private. Portsmouth 6682.

BLDG. site—40x125; $150; worth dbl. at lake; 1 hr. N.W. Address N K 54, Tribune.

Indiana.

SECLUDED lot in the Dunes—Sacrifice for $100. Address N C 418, Tribune.

Michigan.

FOR sale—Good cottage in a wonderful location, exceptionally well furnished, on beautiful Gun Lake. $4,000. We also have a Beauty Parlor, good going business; oil stations from $3,000 up; Feed and Seed store; and a neighborhood Grocery and Meat Market. Write Earl R. Boyes, Real Estate Broker, Stebbins Bldg., Hastings, Michigan.

FURN. Cottage in Saugatuck, Mich. 10109 Indianapolis-avenue. Sag. 6077. E. A. Dust.

Wisconsin.

WOODED lot for year round home—Approx. 100x112 ft.; in country club estates on Lake Geneva; close to private beach and harbor; improv. in and paid; bargain, $1,000. Owner, W. Stautz, 10827 S. Mich.

REAL sacrifice—4 room cottage and large screened porch, $725; worth $1,500; built for all-year use; on large lake; sand beach; real fishing; 2 hour drive; easy terms. ADDRESS O P 182, TRIBUNE.

5 RM. lake cott.—Part. furn.; scr. pch., toilet, trees. Sac. $775; tms. Sand bch., fish; 90 mi. city. Address M X 88, Tribune.

LAKE GENEVA—Well located lots; modern homes. Priced to sell. Terms. A. PEDERSON. Cedar Point Park. Williams Bay.

BEAUT. year round lake cott. $745. Scrn. pch., elec., inside toilet; sand bch.; 59 mi. $12 mo. Address G O 481, Tribune.

SACRIFICE—Fox river waterfront cottage; inside water and toilet; nr. Antioch; $1,485; $150 down. Address M X 89, Tribune.

NORTH woods—Paying resort and tavern for sale or rent. Lee 915 Margate. Edg. 1004.

3 BDRM., year around, furn., lake cottage—4 mi. St. John's Mil. Academy. Berk. 6622.

SAC. new cott., boat, $550 — Inside toilet; large Wis. lake. Address M P 54, Tribune.

TWIN Lakes, Wisconsin—Choice 50 ft. waterfront lot, $450; terms. Juniper 3283.

REAL ESTATE—RESORT PROPERTIES.

Wisconsin.

SUMMER HOME, $795
At LAKE DELAVAN, less than 2 hrs. from Chicago. Has GAS and ELECTRICITY. Restricted community on a NATURAL, not a made lake. Will sell to reliable party for $100 cash, $10 monthly. For full particulars—Address F H 121, Tribune.

MUST SELL
Beautiful summer home; large screen porch; inside toilet; steel cabinet and sink; elec. and water. at lake 2 mi. long; 52 mi. from Chicago. Pr. $1,050, $100 cash. balance $15 per month. No trades. Address S O 497, Tribune.

5 ROOM bung.—On lge. nat. lake; octagon, dinette with built-in folding table and benches; built-in sink; inside bathroom; knotty pine paneled liv. room; sand beach; fine fishing; 2½ hr. drive Chgo.; $1,895; easy terms. Address N J 254, Tribune.

COTTAGE SACRIFICE ON LARGE LAKE. Built for warm and cold seasons, 4 rooms; generous screened porch; sandy beach; fine fishing, hunting; 2½ hours ride. $750; is half real value. Your own terms. Address N J 427, Tribune.

MUST SACRIFICE
Beautiful lake front lot, 85x220 ft.; all for $800. Address M T 233, Tribune.

NEED MONEY—Will sell cott., $600 comp.; finest lake in Wis.; full of bass, pike, walleyes; sand bch.; 2½ hr. ride. $100 cash; balance terms. Address M P 84, Tribune.

DESIRABLE modern summer home—Water frontage on Lake Butte Des Morts, near Oshkosh. Practically new. Address M 10[illegible], Tribune.

REAL ESTATE—FARM LANDS.

Farm Land Classified advertisments will be found in the News Section adjacent to the daily feature "Day By Day on the Farm."

REAL ESTATE WANTED.

Apartment Buildings.

WANTED for cash—2 to 12 flats, n., n. w. side. Dirks, 1166 Diversey, Lak. 1410.

WANT large apt. bldgs. Cash customers. FRANKENSTEIN & CO., 110 S Dearborn.

HAVE buyers for prop.—North or N. W. side. C. B. Zeller, 1543 Melrose-st. Wel. 4466.

Farms and Acres.

HAVE buyer for 160 or 200 ac. good land; pref. northern De Kalb Co.; live creek or spring, woods. Brokers co-op. Walter Cording, 3808 Irving Pk. Irv. 2915.

Houses.

FAMILY moving So. May 15, need 5 or 6 rm. house or 2 fl. 55th So. to 95th St. Conv. transp. to U. S. Yds. All cash, if reas. Owners only. Ph. Hem. 6459.

WE have cash buyers waiting for homes and apts.; quick, honorable service. People's Mortgage Co., 1976 Milwaukee. Brun. 6200.

Miscellaneous.

2 APT. or bungalow by May 1st on so. side PLAZA 8855

REAL ESTATE FOR EXCHANGE.

Miscellaneous.

HAVE you any real estate anywhere in the U. S., large or small, vacant or improved, that you care to exchange? ADDRESS N D 291, TRIBUNE.

REAL ESTATE LOANS, MORTGAGES.

REORGANIZATION—CONSTRUCTION AND FHA LOANS
HEITMAN TRUST CO.
3d floor, 10 S. La Salle-street. Fra. 2400.

FIRST mortgage loans—For quick action and attractive terms. See or call BROOMELL BROTHERS, 111 W. WASHINGTON-ST. Randolph 9121.

WILL make or buy 1st mtg. on good South Side improved property. Low rates. WM. L. SHARP & CO., 237 W. 63d-st.

CONSULT us regarding your mtge. problem. We can furnish cash or reduced monthly payments. Call us now. Plaza 8855.

$3,000 1ST MTGE. wanted on brick bung.—5 rms., 10 yrs. old.; 5% interest. Key. 8865.

STOCKS AND BONDS.

WE BUY REAL ESTATE SECURITIES, MORTGAGES, AND CITY JUDGMENTS. Weissburg & Co., 134 N. La Salle. Ran. 1187.

MUSICAL INSTRUMENTS.

Pianos and Players.

NEW SPINET PIANO BARGAIN $185
USED GRAND PIANO $195
USED SMALL UPRIGHT $95
FREE DELIVERY—EASY TERMS.
KIMBALL FACTORY, 2611 S. California, OPEN TODAY, 9 A. M. TO 9 P. M.

BEAUTIFUL SPINET—Latest model; nationally known make. Want reliable party to take over small balance at $1.50 week. See MR. RUSSELL, Credit Mgr., Wab. 6900. BALDWIN PIANO CO., 323 S. WABASH.

BRAND new console type piano—$99. Pay only $1 a week; no money down; 30 days' trial; nothing to pay until June. Private Fireproof Piano Warehouse No. 39, corner S. Ashland-av. and 39th-st. Open till 9 p.m.

GRAND piano bargain—Small size, used, but looks like new; $167; tms., $1.50 a week. P. A. STARCK PIANO CO. 234 S. Wabash-avenue. Open evenings.

Steinway Grand, 50% Off
former new price; equal new; terms. Open evenings. Cable's, 228 S. Wabash-avenue.

STEINWAY, Schuman, Lyon & Healy pianos; studios, uprights, and spinets; terms. Victor Storage Warehouse, 4809 W. Lake.

MUST dispose 5 Steinways, Mason and Hamlin, Baldwin, Conover, and other famous makes. Used spinets. Tms. 3121 Lawrence.

SPINET CONSOLE—Beaut. 18th Century design; guar. like new; only $139. GULBRANSEN FACTORY, 820 N. Kedzie.

WANTED—Used grand or spinet piano for cash from priv. party. Merrimac 2811.

SMALL "Studio" piano; 45 in. high; bar.; WYMAN'S, 604 Repub. bldg., 209 S. State

WALNUT SPINET, $85. 3238 W. HARRISON-ST.

WANTED—Steinway Grand or good make midget piano. Briargate 2201.

SACRIFICE—Sohmer grand piano, apt. size. Like new. Also new spinet. 6242 W. Grand.

WHILE they last—Spinets, apt. grands, and midgets. $125, $165, etc. 5408 W. North.

HIGH grade Spinet piano; reas.; or trade for grand or small upright. Dor. 0839.

WANTED to buy—Used grand piano for cash from private family. Merrimac 4026.

STEINWAY 6 ft. 4 in. ebony grand, 19 yrs. old, fine cond.; $450. 3409 N. Ashland.

BARGAIN—Beautiful Grand Piano; like new; $125. 6512 N. Clark-street.

WANTED to buy—Used Grand Piano; will pay spot cash. Sheldrake 5797.

WANTED—Chickering or Steinway spinet. Private party. Dorchester 3025.

CASH for small upright or grand piano. Phone Ravenswood 1253.

7 STEINWAY grands; wonderful bargain MOIST PIANO CO., 5509 BROADWAY.

Accordions.

$1,000 Dallape Super Maestro model 140 bass acc.—Draftee will consider your acc. in trade; bal. cash. Op. Sun. North Austin Music Shop. 5910 W. North. Mer. 5905.

ACCORDIONS wtd.—Cash prices. We buy and sell—120 bass, $65 up. North Austin Music Shop. 5910 W. North. Mer. 5905.

DRAFT SPECIAL—Used 120 bass, 4 reed piano accordion. Very reas. Prospect 4918.

120 BASS ACCORDION, ALMOST NEW—3631 S. OAK PARK-AV., BERWYN.

CELLINI Ramona, 120 bass; A-1 condition; private party; $110. Call Lafayette 6237.

Wind, String, Etc.

$85 SPANISH guitar with case. Good as new. Can be converted into Hawaiian, $25. Phone Austin 8174, bet. 6-7 p. m.

INSPIRATION E flat alto sax.; silver finish; excel. cond., $45. Elmhurst 3208.

LUDWIG—Complete drum set, perfect condition. $35. Briargate 0812.

DOGS, CATS, BIRDS, PETS.

Scotch Terriers.

BUY adorable Scotch terrier puppies for Mother's day; reas. 5005 Foster-avenue.

Setters (Irish).

IRISH setter—Fem.; 1 yr.; bred from show and field stock; ped.; reas. 3039 N. Harlem.

Dogs—Miscellaneous.

LORING'S FOR BETTER PUPPIES. Fine selection; all breeds; low prices. River Rd. 1 blk. N. Irv. Pk. Fra. Pk. 2174.

PUPPIES—Dogs of all pop. breeds, $8, $5, $2; Persian kittens. 6456 Cottage Grove. We trade and buy.

PUPPIES—All popular breeds, $3-$5. Mixed puppies, $1. 834 Milwaukee-av. Open eves.

RADIOS, SUPPLIES, AND SERVICE.

SAVE up to 40% on new 1941 Philco, Zenith, RCA, Victor, etc., radios in original factory crates. 2853 Milwaukee-av.

AUTO radios—Save 50%; new '40 Motorola Philco, used $5, $10. 2005 W Washington

RADIOS—All makes, guaranteed, $2.95 up. City Outlet, 4620 S. Ashland. Yards 5666.

STROMBERG-CARLSON — Recond.; $149.50, was $850. Lyon & Healy, 243 S. Wabash.

MUST sell—50 new '41 Stew. Warner 9 tube Console Radios; $40. 5409 S. Halsted-st.

SAVE up to 40% on all makes radios, phono. recorders, auto. radios. Hay. 3020. Op. Sun.

Service, Repair, Etc.

GUAR. RADIO SERVICE, $1. CITY-WIDE. AETNA RADIO SERVICE. ALBANY 6460.

ARTS AND ANTIQUES.

1 SILVER MIRROR, 53x65; 2 GOLD mirrors, 51x67, Tiffany flower bowl and 4 candlesticks, also books. Midway 1228.

CHERRY Sofa, colonial, 100 years old—Very good condition. Priv. Normal 5965.

ANTIQUES, china, silver—Bought, sold, and traded. Krieg, 5031 Irving Pk. Ave. 1852

PRINTING MACHINERY AND SUPPLIES.

11X17 PRESS—25 in. paper cutter, type, cases, furn., etc. 1343 Newport. Buc. 5920.

LOANS—PERSONAL AND BUSINESS.

Personal Property and Salary.

WANTED
Folks Who Need Loans to Investigate Our Plan

RATES ARE NOT THE SAME AT ALL LOAN COMPANIES. WE PUBLISH OUR PAYMENTS AND OUR RATE OF CHARGE TO HELP YOU SHOP FOR A LOAN.

CASH LOAN YOU GET	AMOUNT YOU PAY BACK EACH MONTH INCLUDING ALL CHARGES. 6 Mos. Loan	12 Mos. Loan	16 Mos. Loan	20 Mos. Loan
$25	$4.54	$2.44		
45	8.18	4.40	$3.46	$2.90
75	13.63	7.33	5.76	4.83
95	17.27	9.28	7.30	6.11
100	18.18	9.77	7.68	6.43
140	25.39	13.63	10.71	8.96
150	27.19	14.59	11.45	9.58
180	32.58	17.46	13.69	11.45
200	36.17	19.36	15.18	12.69
230	41.54	22.22	17.41	14.54
250	45.12	24.12	18.89	15.77
300	54.08	28.87	22.60	18.85

Loans made to single people and married couples on own signature or furniture or auto. No endorsers on any loan. No credit inquiries of friends or relatives. Payments include charges at Household's rate of 2½% per month on that part of a balance not exceeding $100, and 2% per month on that part of a balance in excess of $100. There is nothing else to pay. To apply, phone, write, or visit office. No delay.

LOOP OFFICES:
5 S. Wabash, 13th floor. STAte 0151
36 S. State, 16th floor. FRAnklin 0884
100 W. Monroe, 7th floor. STAte 1777
111 W. Washington, Rm. 253. FRA. 1082

NEIGHBORHOOD OFFICES:
1737 Howard-st., 2d flr. ROGers Park 8320
4554 Broadway, 2d flr. LONgbeach 7163
2800 Milwaukee-av., 3d flr. CAPitol 3440
4704 Irving Park, 2d flr. PENsacola 4570
3150 Lincoln-av., 2d flr. LAKeview 8844
6255 S. Ashland, 2d flr. HEMlock 4510
2355 W. 63d, 2d fl. REPublic 4472
6856 S. Halsted, 2d flr. ABErdeen 4060
841 E. 63d-st., 4th flr. PLAza 8360
9204 Commercial, 3d flr. SOU. Chi. 0103
11106 S. Michigan, 2d flr. COMmodore 3880
1 N. Pulaski [Crawford], 5th fl. KED. 0704
Cicero, 6012 Cermak-rd. 2d fl. CICero 6400
Oak Park, 1140 Lake-st., 3d fl. EUClid 503
Chicago phone: AUStin 0474.

HOUSEHOLD FINANCE
CORPORATION.

QUICK CASH LOANS

If you need money, just step to the nearest telephone and tell us how much you want, when you want it, your name, and a few other essential facts—all by phone.

Next, come in for the money—get it on your very first trip to the office.

Now, is that not simple? Well, the proof of the pudding is in the eating. Why not try us out?

COMMONWEALTH LOAN CO.

3166 LINCOLN-AV., corner ASHLAND at Belmont, Rm. 224. BITtersweet 3360
4803 LINCOLN-AV., cor. WESTERN at Lawrence, Rm. 208. LONgbeach 3456
4013 MILWAUKEE-AV., cor. CICERO at Irving Park, Rm. 307. AVEnue 0443
1791 HOWARD at CLARK, Rm. 312. ROGers Park 0754
6252 COTTAGE GROVE-AV., at 63d, Room 200. HYDe Park 3675
749 W. 63D-ST. at HALSTED, Room 200. ENGlewood 1711
1 N. PULASKI [Crawford] at Madison, Room 415. VAN Buren 5040
137 N. MARION-ST. at Lake, R. 204. Chgo. Ph., AUS. 2624. Oak Pk., VIL. 6886
6428 W. CERMAK-RD., nr. Ridgeland. Chgo. Ph., LAWndale 2882. BERwyn 371

PHONE LOAN Corporation
For a Salary Loan
On Your Signature Only

Loans on your Furniture or Automobile, too — Call and tell us how much you need your money will be ready when you come in

GET CASH FOR SPRING MOVING
"the SIMPLIFIED plan"
INDIVIDUALIZED SERVICE

LOOP:
160 N. La Salle, Room 1100. Ran. 3333
Park free at 120 West Lake Garage
NORTHWEST:
2801 Milwaukee, 2d floor. Spaulding 2700. Open Tues and Thurs. evenings until 8
NORTH:
1737 Howard-st. 3d fl. Rogers Park 2030 Open Tues. and Thurs. evenings until 8.
SOUTH:
7850-58 S. Halsted, 2d fl. Radcliffe 2511 Open Tues. and Thurs evenings until 8.

PHONE TODAY
FOR A SALARY LOAN
$30 TO $300.
On Your Own Signature

We also make furniture loans, auto loans and family loans without co-makers.

Here you will find a loan plan to fit your own requirements. All transactions confidential. No inquiries made of friends or relatives. Repayment terms arranged to suit you. From 1 to 20 months.

Phone CENtral 4733
C. C. ERD
"Friendly Personal Loans"
7 S. Dearborn-st., Suite 616
53 continuous years of service.

BORROW
ON YOUR OWN RESPONSIBILITY
STEADILY EMPLOYED MEN OR WOMEN SINGLE OR MARRIED ARE ELIGIBLE HERE
FOR A QUICK SALARY LOAN
CIVIL SERVICE WORKERS GET QUICK SIGNATURE LOANS HERE. $30 TO $300. COMPLETELY PRIVATE NO OUTSIDE INQUIRIES.
L. T. BAKER & CO.
SUITE 1407, 30 W. WASHINGTON. PHONE RANDOLPH 6151.

MONEY
TODAY OR TONIGHT
Salary, Auto, Furniture Loans
USED CAR PURCHASES FINANCED
CITIZENS LOAN CORP.
7 S. Dearborn-st. STAte 5000
5967 W. Madison-st. AUStin 7300
2756 N. Kimball-av. SPAulding 4300
811 W. 63d-st. NORmal 5700
1608 Belmont-av. LAKeview 7300
1604 E. 79th-st. REGent 5600
6240 Cottage Grove-av. FAIrfax 0600
Neighborhood Offices Open
Every Evening to 8 P. M.

IF YOU NEED TO BORROW
CALL
T. B. WARD, INC.
Where any honest man or woman can borrow from
$30 UP TO $300
DEPENDENT UPON ABILITY TO PAY.
T. B. WARD, INC.
Room 408 8 S. Dearborn
RANDOLPH 2060.

$25 TO $300 QUICK CASH LOANS. General Finance, 211 N. Wells. And. 3025.

LOANS—PERSONAL AND BUSINESS.

Personal Property and Salary.

Local Loan Saves Time for Busy
Employed Men and Women

Married or single, you can obtain—without delay—a loan up to $300

ON YOUR SIGNATURE ONLY

Or maybe you would prefer a liberal Furniture or Automobile Loan. Whichever plan you choose, remember—at Local Loan you get TERMS TO SATISFY YOU.

Group your bills and pay them off yourself in cash. Have only ONE PLACE to pay—only ONE PAYMENT to make.

You yourself determine the size of the monthly payments most convenient for you. You can take as long as 20 full months to pay.

LADIES—Local Loan offers you the same Salary Loan service that it gives to men.

How You Save Time

You get your money immediately when you call at our office. Or PHONE FOR YOUR LOAN. It will be ready when you call in person.

LOCAL LOAN CO.
UNDER STATE SUPERVISION.
7 W. Madison, at State. RANdolph 8400
4658 S. Ashland, at 47th. YARds 4879
821 W. 63d, at Green. ENGlewood 7800
807 W. 79th, at Halsted. RADcliffe 4500
11054 S. Michigan. PULlman 7500
8 N. Ogden, at Madison. SEEley 3700
1 N. Pulaski, at Madison. KEDzie 5900
[Oak Park phone, EUClid 6163.]
1212 N. Ashland, at Milw. BRUns. 3100
4013 Milwaukee, at Cicero. AVEnue 1400
4701 N. Western, at Leland. LONgb. 2161
[Evanston phone, GREenleaf 5100.]

Cash Loans
to people who meet this ONE requirement:
All we ask is that folks have a steady income and be able to make small monthly payments.
Pick Your Own Payments

Cash to You	Monthly payments, including ALL Charges for 5 mos.	12 mos.	20 mos.
$45	$9.83	$4.52	$3.02
95	20.74	9.54	6.39
140	30.57	14.06	9.41
180	39.20	18.01	12.03
230	49.86	22.78	15.12
300	64.35	29.36	19.34

Above payments cover everything, including charges of 3 % on unpaid monthly balances up to $150. 1½% monthly on balances above.

We arrange loans without involving employer or friends—on signature only, or on furniture or auto. If you want $25 to $250 or more, come in.

Personal Finance Co.
11 CONVENIENT PERSONAL OFFICES.
SOUTH SIDE.
841 E. 63d-st., 3d fl. HYDe Park 1471
757 W. 79th-st., 2d fl. RADcliffe 8225
2403 W. 63d-st., 2d fl. REPublic 7329
NORTH SIDE.
4750 Broadway, 2d fl. LONgbeach 4090
4770 Lincoln-av., 2d fl. LONgbeach 1321
3982 Milwaukee-av., 2d fl. PAL. 0989
Evanston, 708 Church-st., 2d. GRE. 6081
WEST SIDE.
4005 W. North-av., 2d fl. CAP. 0700
4010 W. Madison-st., 2d fl. NEV. 2134
Oak Pk., 1040 North-blvd., 2d. VIL. 6440
Cicero, 5944 W. Cermak-rd. CIC. 668

FAST SERVICE
STRICT PRIVACY
SIMPLIFIED Loan Method

Liberal Credit . . . Choice of Loan and Payment Plans . . . Friends, relatives, and employers not notified . . . No Comakers required . . . Especially speedy Service on Emergency Loans . . . Amounts and Date of Payments arranged to suit . . . No Insurance required . . . No Fines . . . Amounts $10 to $300.

FAMILY LOAN
CORPORATION
LOOP.
202 S. State-st., cor. Adams, Century Bldg. Room 301 Telephone WABash 2994.
LOGAN SQUARE.
3147 Logan-blvd., corner Kedzie, 2d floor. Near "L" terminal. Tel. SPAulding 4100.
NORTH SIDE.
6349 N. Western-av., cor. W. Devon. Devon Bldg. Rm. 206. Tel. BRIargate 4121.
WEST SIDE.
4806 W. Madison-st., near Cicero. Next to Walgreen's. Tel. MANsfield 4211.
SOUTH SIDE.
2105 E. 71st-street, east of Bryn Mawr. I. C. Station, 2d floor. DORchester 2811.
SOUTH CHICAGO.
9113 Commercial-avenue [opp. Goldblatt Bros.] Lincoln Bldg. Rm. 10. REGent 6220.

SALARY LOANS
$25 TO $300
On Your Own Signature
TO EMPLOYED MEN AND WOMEN. ARRANGED WHILE YOU WAIT.
NOTE LOANS
To Civil Service and Government Employes. Immediate Service.
AUTO LOANS
NO INSURANCE REQUIRED.
FURNITURE LOANS
Money same day you apply. No deductions. Up to 20 months to repay. PHONE FOR INFORMATION.
IMPERIAL
CREDIT CO.
LOOP.
30 W. Washington, 11th flr. FRA. 6141.
SOUTH.
6317 S. Halsted, nr. L sta. ENGlewood 4010.
3200 W. 63d at Kedzie, 2d fl. PROspect 6600.
WEST.
7 S. Pulaski [Crawford]. NEV. 7060.
NORTH.
1548 Belmont at Ashland, 2d. WEL. 6700.
4802 Broadway at Lawrence. LON. 5188.

JUST SAY: "Lend Me $50, Mr. Tyson." LIBERTY LOAN CORP., 209 N. La Salle.

Collateral Loans.

Jewelry Loans, $1 to $10,000
ILLINOIS STATE PAWNERS ASSN. 140 N. Dearborn, corner Randolph, 2d fl.

Business Loans.

$300 TO $150,000
ON EQUIPMENT OF ANY BUSINESS. NO CO-SIGNERS. EASY TERMS.
F. BOLAND,
Oldest Estab. in Chicago
9 W. WASHINGTON-ST. FRA. 1966.

FINANCIAL SERVICE.

HEIRS: Cash—Legacies, trusts, annuities. Probate Finance, 155 N. Clark. Cen. 2022.

MACHINERY AND EQUIPMENT.

CHICAGO'S largest stock of Starrett, Brown & Sharpe, Lufkin precision tools. Goodkin Hdwe., 83 W. Van Buren. Wab.7612

GUARANTEED AC and DC motors, generators, blowers, pumps, comp. Arthur Wagner Co., 701 W. Washington. Monroe 7409.

WOODWORKING machinery — Shaper; 36 band saw; joiner; 24 planer; swing saw; dble. drill. Priced to sell. Juniper 4539.

AIR compressor—Gd. cond. Barg. Mr. Eagle, 1330 Hyde Park, Apt. 310, Atlantic 2501.

BLOWERS, fans, exhausters, used, all types. Gen. Blower Co., 405 N. Peoria. Mon. 0574.

MACHINE shop—Completely equip.; for rent; suitable light mfg. 330 N. Albany.

AARON'S will call and pay cash for any machinery electric tools, etc. Hay. 2334.

MISCELLANEOUS.

Wanted.

CASH for Guns, Diamonds, Old Gold, Tackle, Outboard Motors, Boats, Golf Clubs, etc. KLEIN'S, 508 S. Halsted. Free Catalog.

USED AUTOMOBILES FOR SALE.

GERWIG-NELSON BUICK

'40 Buick 4 dr. sed. . $765
HEATER, DEFROSTERS, CLOCK
'39 Buick 4 dr. sed. . 525
RADIO, HEATER, DEFROSTERS.
'38 Buick 4 dr. sed. . 445
RADIO, HEATER, DEFROSTERS.
'37 Buick 4 dr. sed. . 295
RADIO, HEATER, CLOCK.
'36 Buick 4 dr. sed. . 225
RADIO, HEATER, ETC.
'35 Buick 4 dr. sed. . 145
HEATER, DUAL EQUIPMENT.
'34 Buick 4 dr. sed. . 75
GOOD TRANSPORTATION.
'40 Dodge 4 dr. sed. 645
RADIO, HEATER, DEFROSTERS.
'40 Plym. 4 dr. sed. . 625
RADIO, HEATER, DEFROSTERS, ETC.
'40 Hud. 6 4 dr. sed. 575
RADIO, HEATER, DEFROSTERS, ETC.
'40 Olds '6' 4 dr. sed. 695
RADIO, HEATER, DEFROSTERS
'39 Dodge 4 dr. sed. 495
RADIO, DEFROSTERS, HEATER.
'39 Plym. 5 dr. sed. . 495
RADIO, HEATER, TRUNK, ETC
'39 Olds '6' sedan . . 495
RADIO, HEATER, ETC.
'38 Olds 4 dr. sed. . . 410
RADIO, HEATER, ETC.
'37 De Soto sedan . . 295
RADIO, HEATER, TRUNK.

200 OTHER BARGAINS
LOW DOWN PAYMENT
Gerwig-Nelson Buick
8-4-4-7 SO. ASHLAND

BUICK '41, $1,045

TORPEDO SUPER SEDAN
De luxe 4 dr. 6 pass.; used little; pushbutton radio, white wall tires, undercoat heater; orig. cost $1,400. Your car down, balance 2 years. Open eves.

BUICK 1940, $975

7 PASS. LIMITED
Pushbutton radio, front and rear seat heaters, defrosters, side mounts, white wall tires; beautiful black finish; original cost $2,346; terms, trade. Open eves.
4635WASHINGTON

BUICK 1940, $795

De luxe super model 51, torpedo body, 4 dr., 5 pass. tour. sedan; pushbutton radio, htr., air conditioned, w. w. tires. Will pass for brand new. We have it for.....$795 Your car down, balance 2 years. Open eves.
3939WASHINGTON

BUICK '39, $495

YOUR CHOICE OF SMALL 40 SERIES.
4 DR. TRUNK SEDAN.
2 DR. TRUNK SEDAN.
5 PASS. CLUB COUPE.
Your own terms.
M. & R. MOTOR SALES
3956-4001 W. GRAND.

BUICK—'40 Roadmaster conv. cpe.; rad.$950
Buick—'40 Super 4-dr. trk. sed.; rad.. 895
Buick—'40 Special conv. cpe.; demon. 795
Buick—'40 Special 5 pass. cpe.; radio. 775
Buick—'40 Rdmstr. 4-dr. tr. sed.; rad. 950
Buick—'39 Special conv. cpe.; radio.. 595
Buick—'39 Special or Century sedan.. 549
Buick—'38 Special or Century sedan... 449
Buick—'37 Special or Century sedan... 349
Buick—'36 Special or Century sedan... 250
JAMES LEVY BUICK. 2257 S. MICHIGAN.

BUICK 1939, $499

Heater, defroster, clock, trunk. A one-owner car. The best buy in town.
WEST SIDE BUICK
4666 Washington-blvd.
NORTHEAST CORNER.

'41 Buick Roadmaster

Model 71 Torpedo 4 dr. sed. Used. White wall roadmaster tires. Radio, heater, defrosters. Full de luxe equipt. Cost new special $1,926. Our price is special, $1,185.
2317 S. MICHIGAN-AV.

'38 BUICK 41 SPECIAL

4 DOOR SEDAN; RADIO, HEATER.
—$449—
SOUTH CHICAGO BUICK
8600 COMMERCIAL. [3000 EAST.]

BUICK '39 SPECIAL SED.

4 dr. trunk; spotless original finish: radio, heater, dual access. equip.; low mileage; one owner car; a bargain at....$545
Montgomery Motor Sales
OLDSMOBILE DEALER. 2300 MADISON.

Buick '39 4 dr. sed.; sac.

Green finish: radio, heater, w. w.
Dodge-Plymouth Dealer
3210 W. Jackson-blvd.

'40 BUICK COUPE, $695

Series 41 special finished in unusually attractive light blue. Has heater, etc. Very clean car that you will be proud to own.
STUDEBAKER BRANCH.
1836 RIDGE, EVANSTON.

Buick '39 D. L. 4 D. Sed., $485

Push button radio, heater, defroster, white walls. Original black finish. $95 down.
Chevrolet, 24th and Michigan

Buick '36 De L. 4 D. Sed., $245

6 wheels, side mts., built-in trunk. Orig. black; looks, runs like new. $20 down.
Chevrolet, 24th and Michigan

Buick '40 Super Sedan, $875

Heater, radio, w. w.'s. Like new.
ROBERTSON BUICK. 1000 S. WABASH.

BUICK '40 special convertible club coupe; radio, htr., white walls; $845. Ben O'Rourke. 2242 S. Michigan. Calumet 6866

BUICK—'39 4 dr. sed.; rad., htr..... $565
Nelson-Hirschberg Ford. 5133 Irving Park

BUICK—'40 super 4 dr. trunk sedan. Private. Sacrifice. Buckingham 3978.

BUICK—'36 conv. sed.; $265; radio; nothing down. 200 Madison-st., Oak Park.

BUICK—'38-41 4 dr. trk. sedan.....$449
McFarland-Keenan, S. E. cor 76th-Halsted.

BUICK—'39 sedan; radio, heater; low mileage; make offer. Crawford 7072.

BUICK—'37 5 pass. sed.; exc. cond.; 6 w. w. tires, de l. equipmt.; radio; pri. Mer. 3112.

BUICK—'36 trunk sed.; rad. htr.....$225
Royal Sales. 2524 or 2515 Milwaukee.

1939 CADILLAC "75"

"Custom-Built" Fleetwood 5 pass. 4 door trunk sedan; in dark green; with rad., htr. and side mounts.
$1,145
CADILLAC
CHICAGO BRANCH
2258 S. Michigan. CALumet 4185.

'39 Cadillac 7 Pass. Sed.

8 cyl. model 75; Fleetwood body, black finish; side mounts, white wall tires, radio, front and rear heaters, metal tire covers. Cost new as clean as any 1940 model. Sacrifice at $1,175. Terms.
2317 S. MICHIGAN-AV.

'40 Cadillac 62 Sed., $895

Torpedo body, 8 cyl., white walls; radio, heater, defrosters, chrome wheels, seat covers. Real bargain. Terms, trade.
2317 S. MICHIGAN-AV.

Cadillac '40 Torpedo Sedan

Latest series. Looks identical to 1941 Built-in radio, heater, defrosters, white walls. Beaut. 2 tone finish, upholstery to match. Priced for quick sale at.....$1,075
PETERSEN CHEVROLET
24TH AND MICHIGAN. ALWAYS OPEN.

CADILLAC—'35 sed.; like brand new; side-mts.; $195; tms. 7424 Stony Isl. Dor. 8001.

USED AUTOMOBILES FOR SALE.

HONESTLY ADVERTISED $5 DOWN

'40 De Soto 4 dr., w.w. tires, rad., htr. Low mil.....$675
'39 De Soto de l. 5 p. sed. 495
'38 De Soto 4 d. sed., htr. 325
'37 De Soto 5 p. sed., htr. 295
'40 Plym. 5 p. sed., htr.. 510
'39 Plym. 5 p. sed., htr.. 425
'38 Plym. 5 p. sed., r., h. 245
'36 Plym. de l. cpe., htr.. 185
'37 Linc. Zeph. cpe., r.,h. 295
'40 Ford de l. 5 pass. sed. 495
'38 Ford de l. 5 p. s., r.,h. 325
'37 Ford 5 pass. sed., htr. 225
'35 Ford 5 pass. sedan.... 95
'37 Dodge 4 d. sed., h., r. 265
'36 Chrys. Airfl. 4 d. sed. 265
'35 Dodge de l. cpe., htr.. 135
'36 Buick 5 p. sedan..... 185
'32 Buick 4 dr. sed., htr.. 45
'33 De Soto 4 d. sd., r., h. 65
'34 Plym. 5 p. sed., r., h.. 85
'31 Essex 5 p. sedan..... 25
'33 Dodge 4 dr. sedan..... 50
'31 Ford coupe 5 pass.... 25

Your Choice of 100 Others
Auth. De Soto-Plym. Dlrs.
SUNNYSIDE AUTO CO.
4511 N. LINCOLN-AV.
4428 N. WESTERN-AV.
Open Evenings and Sunday

Want a Chrysler or Plym.?
SEE MARTIN J. KELLY
FOR THE BEST BUY
Small down payment, 24 mo. to pay.
'39 Chrys. de luxe 4 dr. A beauty.....$545
'38 Chrys. New Yorker spec. Lots of equip. 395
'37 Chrys. 4 dr. sed. Rad., htr..... 245
'39 Plymouth 4 door sedan..... 395
'38 Plymouth 4 dr., sed. A beauty.... 340
'37 Plymouth 5 passenger sedan..... 240
Let's do business at lowest price now.
940 N. Clark—Moh. 4464

BROADWAY BUICK

'39 BUICK 46 DE L. COUPE.....$525
'40 FORD 85 TRUNK SEDAN..... 495
'39 PLYMOUTH DE L. TRK. SEDAN 445
'39 DODGE 4 DR. TRK. SEDAN..... 495
'39 CHEVROLET MAST. DE L. SED. 445
'39 PONTIAC 6 TRK. SEDAN..... 525
5701 BROADWAY

'38 Cad. Club Cpe., $495

60 series, opera seats, side mounts, radio, heater, metal tire covers. Cost new, $1,900.
2317 S. MICHIGAN-AV.

Cadillac '37 7 Pass. Sed., $445

Full 7 pass. with 6 wheels, side mounts, white walls. Built-in radio, htr. $100 dn.
Chevrolet, 24th and Michigan

CHEVROLET—1940.
—$495—
4 DOOR SPORT SEDANS.
Beautiful finish; like new interior; America's leading car at the lowest price ever. Come in today; you'll buy it.
RUBY CHEVROLET, INC.
"America's Largest Chevrolet Dealer."
7158 STONY ISLAND. FAIRFAX 9600.

CHEVROLET '39

A beautiful, lustrous black sport sedan. Excellent condition; good tires. $125 down, 18 months on balance.
Ruby Chevrolet, Inc.
1147 W. JACKSON-BLVD.
ALWAYS OPEN. MONROE 8787.

1940 CHEVROLET, $595

SPECIAL DE LUXE 5 PASS. CLUB CPE. Equipped with radio heater, defroster, bumper guards. Car like new throuout. $95 DOWN. $28.35 PER MONTH.
MIDWAY CHEVROLET CO.
6522 COTTAGE GROVE. MID. 3500.

1940 Chev. Sedan, $495

Trunk sedan; heater, dual equipped. Mohair upholstery; black finish. Also 41 other 1940-'37 Chevrolet bargains. Your car or $75 down.
Burke, 6444 S. Western

CHEVROLET '37, $295

Master 5 pass. touring sedan; built-in trk., htr.; beaut. black finish; like new; terms. DODGE—BENDER-RIEGER, INC.—PLYM.
933 WASHINGTON-BL.

Chevrolet '40 Sedan, $495

YOUR CAR OR $45 DN., BAL. 20 MOS.
Popular master trunk sed.; de l.; radio, heater; complete equip.; like-new mechanical condition; best appear.; unus. priced at $495. More than 150 more Chevs. and most other makes at real bargain prices.
CLARK-MAPLE CHEV., 1038 N. CLARK.

Chevrolet '37 Trunk Sed.

De luxe model. Radio, heater, and every other de l. extras. Beautiful finish; general cond., like new. Your car or $65 down, bal. $20.72 per mo.
MIDWAY CHEVROLET CO.
7615 STONY ISLAND. SAG. 3389.

CHEV. '36 SEDAN, $195

Beautiful finish. Factory built in trunk, etc. This car is in the very best of cond. Come in and see. Your car or $35 dn., bal. $13.85 per month.
MIDWAY CHEVROLET CO.
6522 COTTAGE GROVE. MID. 3500.

'40 Chev. coupe. . . . $395

Maroon finish. Nice upholstery. Has heater and defrosters. Needs slight body repairs. This is an exceptional value.
CHICAGO AV. CHEVROLET
CHICAGO-AV. AT AUSTIN-BLVD.

Chevrolet 1940 Special De L.
5 pass. coupe, spotless interior. This car has very low mileage and cannot be told from new. [New car guarantee.] Your car or $95 down, 2 years on balance.
MIDWAY CHEVROLET CO.
55TH AND STATE. ATL. 4000.

Chev. '40 Conv. 5 Pass. Coupe
Equipped with white walls, clock, and all special de luxe equip. Original finish with black top, tan leather upholstery. Priced for a quick sale.
Chevrolet, 24th and Michigan

CHEV. 1940 SEDANS

10 to select from. Choice of colors. Radio, heater, etc. Positively low as
$445
MURPHY DODGE DLR., 2650 N. CICERO.

CHEV. '40 SEDAN, $495

4 dr. Master 6; trunk, htr., dual equipt.
M. & R. MOTOR SALES
3956-4001 W. GRAND.

'40 CHEV. CONV.—$695

5 PASS. CLUB COUPE. LIKE NEW.
2246 S. MICHIGAN.

Chev. '40 D. L. 4 D. Sed., $565

Special de luxe equipment. Heater and defroster; push button radio. $100 down.
Chevrolet, 24th and Michigan

CHEV. '39 TOWN SEDAN

Orig. finish, heater, recond., guar....$445
EVANSTON CARS ARE BETTER CARS.
Chev. Dlr., 1060 Chicago-av., Evanston.

CHEV.—'41 Master de luxe coupe; knee action; rad., htr., low lights; hardly driven. Big discount. Terms-trade. 7717 Halsted.

CHEV.—'40 Master 2 door trunk sedan; exceptionally clean; only.....$519
Stallworth 7400 Stony Island, H. P. 2500.

CHEVROLET—'38 coupe $225
Needs body work. Mech. O. K. Spec. today.
Midway Chev. 55th and State-st.

CHEV.—'36 5 pass. sedan; htr.....$169
Midway Chev. 55th and State-st.

CHEV.—'38 5 pass. trk. sed.; rad. htr.$345
ROYAL SALES. 1930 MILWAUKEE.

CHEV.—1936, trunk sed.; good cond.; barg. 3913 N. Kenneth. 1st. Palisade 7191.

CHEVROLET—'36 sedan; htr.; needs little work; $125. 738 Diversey.

CHEV.—'39 5 pass. sedan. Except. clean. Special Sunday, $395. 738 Diversey.

CHEVROLET—'37 TOWN SEDAN $200
NELSON CHEVROLET. 1002 DIVERSEY.

CHEV.—'35 town sed.; new paint; $170; good tires and cond.; drafted. Euclid 2993.

CHEVROLET—'34 sedan $85
McMANUS CHEV., 6640 S. WESTERN.

CHEVROLET—'40 4 dr. sedan, de l.....$495
Midway Nash, 6062 Cottage Grove.

CHRYSLER—'37 Airflow sedan.....$345
Like a new car.
Chrysler Dlr., 6051 Cottage Grove, Mid.4202.

USED AUTOMOBILES FOR SALE.

Chicago's Largest Showroom
NO MONEY DOWN

IF YOU HAVE A JOB, SMALL MO. PAY.
7 DAY DRIVING TRIAL, IMMED. DELIV.
'40 BUICK Ltd. 4-dr., s. m., rad., htr..$795
'40 PACKARD 6 4-dr. sed.; r., h., w.w. 745
'40 BUICK Super seds.-cpes.; rad., htr. 845
'40 OLDSMOBILE sed.; truly a beauty 595
'40 LA SALLE Torp. 4-dr.; like new.. 895
'40 PONTIAC Torp. 4-dr.; r., h., w. w. 795
'40 DODGE Lux. Lnr. 4-dr., r., h., w.w. 665
'40 PLYMOUTH de l. sed.; rad., htr.. 595
'40 CHEVROLET sedan, fully equipt. 565
'40 FORD sedan; a beauty..... 475
'40 MERCURY 4-dr. sed.; fully equipt 695
'40 OLDS. 6 club spe.; rad., htr., spitfire 695
'40 NASH 6 4-dr. trk. sed. Like new.. 645
'39 LA S. conv. club cpe., r., h., w. w. 695
'39 DODGES, coupes and sedans, r., h. 495
'39 PLYMOUTHS, coupes, sedans, r., h. 475
'39 NASH 4-dr. de l. sed.; fully equipt. 535
'39 OLDSMOBILE 5 pass. sed.; rad., h. 475
'39 DE SOTO 4 dr. de l.; rad., h., o'dr. 495
'39 STUDE. 4-dr. de l.; rad., htr., o'dr. 495
'39 BUICK "41" 4-dr. sed.; rad., htr. 565
'38 CADILLAC "65" 4-dr. tk. sed.; r.h. 495
'38 BUICK "41" cl. cpe.; rad., htr.... 445
'38 STUDE. 6 4-dr. de l. sed.; rad., htr. 395
'38 CHRYS. Royal 4-dr. sed.; like new 385
'37 OLDSMOBILE opr. cpe., rad., htr. 365
'37 BUICK "41" sed.; runs like new.. 365
'37 CADILLAC "60"; 6 w.w., rad., htr. 395
'36 FORD rdstr.; rum. seat; rad., htr. 265
'36 BUICK "41" 4-dr.; htr.; black fin. 265
'35 Ford sed...$ 85 '36 Ford sed.....$165
'33 Dodge sed.. 35 '36 Cad. sed..... 195
'33 Plym. sed.. 40 '35 Plym. r. s. cp. 85
'39 Ford cpe... 395 '37 Dodge sed.... 295
'39 Chev. sed... 465 '37 Zephyr sed... 275
150 MORE; ALL MAKES, MODELS.
NORTHERN ILLINOIS DISTRIBUTORS.
2222 N. Cicero
BERKSHIRE 4500. ALWAYS OPEN.

NO MONEY DOWN

If You Are Employed
CITY OR STATE LICENSE FREE.
'40 Dodge Sed.$645 '36 Olds. Sedan.$245
'39 Dodge Sed. 495 '35 Olds. Coach.. 195
'38 Dodge Sed. 395 '38 Chev. Coupe. 345
'37 Dodge Sed. 295 '39 Plym. Sedan. 445
'39 Dodge Sed. 545 '39 Mercury Sed. 495
'35 Dodge Sed. 195 '38 Plym. Sedan. 345
'40 Ford Sed.. 495 '37 Pontiac Sed.. 295
'39 Ford Coach. 395 '37 Studc. Sed.. 255
'36 Chev. Sed. 195 '36 Buick Sed.. 195
25 MORE TO CHOOSE FROM.
2241 S. MICHIGAN
OPEN EVENINGS AND SUNDAY.

Hudson—Brand New

1940 SEDAN.
$450 DISCOUNT
1940 "6" SEDAN; A BEAUTY. $595.
KELLY CHRYSLER
940 N. CLARK.

CHRYS. 1939, $495

De luxe 5 p. tour. sed.; trunk, pushbutto radio, htr., defr., blast horns, overdr.; like brand new. We have it for only..$495 Your car down, balance 2 years. Open eves.
3939WASHINGTON

CHRYSLER 1937, $267

4 door sedan; radio, heater, overdrive, trunk. One-owner car. See this one.
WEST SIDE BUICK
4666 Washington-blvd.
NORTHEAST CORNER.

CHRYS. '39, $495

4 door, 6 cylinder trunk sedan. Radio, heater, overdrive, etc.
Martin, 7615 S. Ashland

'40 Chry. N. Yorker Sed.

Fluid drive, overdrive, radio, heater, wh. walls, chrome whls. Cost new, $1,700. Will sell at 50% disc. Barg. Tms., trade.
2317 S. MICHIGAN-AV.

'40 Chrys. Windsors-Royals
SOME WITH RADIOS, HTRS., OVERDRS.
5 TO PICK FROM—BIG SAVINGS.
Bud Chappell, Chrys.-Plym.
6200 S. WESTERN

Chrys. '38 Custom Imperial
4 dr. trg. sedan. Overdrive, radio, heater and defroster, 6 wheels, side mounts. Original black finish. Very low mileage. Original cost $3,570. Priced for quick sale.
Chevrolet, 24th and Michigan

CHRYS. ROYAL '40 CPE. $695
5 pass., trunk, large htr., mohair. Given exceptional care; tires show no wear. See this bargain. Your car down. Balance 2 years.
3535 IRVING PARK-BLVD.

Chry. FLUID DRIVE Sd.

This '39 4-dr. sedan also has overdrive, rad., htr., defrost.; a low mil. one owner car; must be seen to be appreciated. $925.
COLUMBIA MOTORS, 2737 W. CICERO.

1941 CROSLEY station wagon—Just 60 days old; low mileage. Only.....$375
GLENN E. HOLMES, 30 W. LAKE.

DE SOTO '41 SEDAN
Used custom 4 door; fluid drive, rad., heater, air cond.; oil. car. Bargain.
AUTHORIZED DE SOTO DEALER.
3520 ARCHER-AV.

DE SOTO—'39 cust. 4 d. sed.; full eq. $445
Franklin Weber Pontiac, 6115 N. Clark.

DODGE 1940, $575

Latest 5 passenger touring sedan; trunk, radio, heater, defroster, electric clock; just like brand new. We have it for only..$575 Your car down, balance 2 years. Open eves.
3939WASHINGTON

DODGE 1940, $595

De luxe 4 dr. 6 pass. sedan; pushbutton radio, heater, defrosters; just like brand new. Your car down, balance 2 years. Open eves.
4635WASHINGTON

DODGE '37 SED., $315

Beaut. 5 pass. de l. sedan. Extended trunk. Dual equip. Orig. finish. Htr.; many extras. This is priced to sell.
YOUR CAR OR $25 DOWN.
Chev. Dlr., 940 Milwaukee

BETTER USED CARS FOR 10 YEARS.

DODGE '38—$425

Latest de luxe 4 door touring sedan; built-in trunk, heater, dual equipment, etc.; like new throuout; terms, trade. DODGE—BENDER-RIEGER, INC.—PLYM.
933 WASHINGTON-BL.

DODGE '39, $445

5 Passenger touring sedan; large heater; beaut. gun metal grey finish; low mileage.
Martin, 7615 S. Ashland

DODGE '41 CONV. COUPE
Special two-tone finish, red leather uphol., and black top; radio, heater, w. w. tires; official's car; used; with very low mileage.
BIG DISCOUNT.
DODGE DEALER. 5719 BROADWAY.

7 PASS. SEDAN
1940 Dodge 7-Pass. Sedan, beau. Flight Gray, prev. owned by prominent south side family. Radio, heater, orig. cost over $1,300. Will sell at a bargain.
LANAHAN, INC. 2522 and 2542 Michigan.

DODGE—'39 5 P. SED. ONLY.....$465
Trunk, large htr., mohair upholstery. Fully equipped. Has every appearance of new. Must sell. terms, trade.
3535 IRVING PARK-BLVD.

Dodge '36 D. L. 4 D. Sed., $215

Built-in trunk, heater, defroster. $20 dn.
Chevrolet, 24th and Michigan

Dodge, '38 Sedan, $395

Built-in trk., all equipped; low mil. Terms. 1647 S. PULASKI. CRAWFORD 1047.

DODGES—'39 and '40 4 dr. de luxe sed.; repos. like new; rad., htr.; cash or trade. West Enwrd. Auto Sales, 6140 S. Ashland.

DODGE—1936 4 DOOR SEDAN $185.
FULLY SERVICED. $20 DN. $5 WKLY.
KELLY, CHRYSLER, 940 N. CLARK.

DODGE—'40 4 dr. sedan. Radio, heater; dark green fin. Will trade. See this beau. car at once. Only $495. 738 Diversey.

DODGE—'39 5 pass. coach; trunk, radio, htr. Exc. cond. Bars. Drafter must sell. See at 7225 Exchange-av. Wabash 0173.

DODGE—'35 sed.; private party; will sacrifice; $100; good condition. Midway 6582.

DODGE—'36 4 dr. sedan; radio, heater; cash, terms or trade. 329 N La Vergne.

DODGE—'40 5 pass. sedan. Very clean. Spec. at $545. Burns. 2345 S. Michigan.

DODGE—'37 sedan, $245; $5 down. License financed free. City Auto, 1718 S. State.

DODGE—'36 5 pass. sed.; low mileage. $195
HART MOTOR CO., 4611 W. MADISON.

USED AUTOMOBILES FOR SALE.

M-U-R-P-H-Y

AMERICA'S LARGEST EXCLUSIVE
DODGE DEALER
1914—Dependability—1941
ALWAYS ON TOP
WITH LOW PRICES
COURTEOUS SALESMEN TO HELP YOU.
'35 DODGE Sedan..$ 95
'36 PLYM. Sedan... 145
'36 DODGE Sedan.. 165
'37 DODGE Sedan.. 195
ALSO '35, '36, '37, '38, '39, '40 BUICKS, DE SOTOS, FORDS, MERCURYS, PONTIACS, PARKARDS, LAFAYETTES, TERRAPLANES, CHRYSLERS, NASH.
'39 PLYM. Sedan...$395
'40 CHEV. Sedan... 445
'39 DODGE Sedan.. 395
'40 PLYM. Sedan.. 495
OPEN EVENINGS UNTIL 10.
YOUR CAR OR 10% DOWN
150 Cars—All Makes, Prices
2720 N. Cicero

NOTHING DOWN

ON YOUR CAR
IF YOU HAVE A JOB.
1941 license free. 7 days' driving trial.
'40 Chrys. sed..$695 '37 Packard sed. $295
'40 Ford sedan. 485 '37 Dodge sedan. 295
'40 Chev. sed.. 495 '37 Pontiac sed.. 325
'39 Buick cl.cp. 545 '37 Olds. fl sed.. 325
'39 Buick sed.. 565 '37 Ford 85 cpe. 225
'39 Olds. cpe.. 495 '36 Olds. sedan.. 225
'39 Plym. sed.. 465 '36 Plym. tk. sd. 245
'39 Hudson cp. 395 '36 Ford sedan.. 165
'37 Plym. sed.. 345 '35 Dodge pickup 195
SOME WITH RADIO AND HEATER.
50 other late models to choose from.
TERMS OR TRADE. ALWAYS OPEN.
2810 Madison

Dealers, Attention!

—150—
Late Model Cars—All Makes and models—1931s to 1940s
Lowest Wholesale Prices
DODGE DEALER
2720 N. CICERO

DODGE 1940
BRAND NEW.
A Real Sacrifice for $795
4 DOOR DE LUXE SEDANS.
Official's car. Most of these with radios and heaters. Dual equipment.
Priced as low as
—$595—
DIRECT FACTORY DODGE DEALER.
2954 LAWRENCE

DODGES 1940 DODGES

BRAND NEW 4 DR. SEDANS
CHOICE OF COLORS
Sacrifice—Big Discount
MURPHY-DODGE DEALER
2650 N. CICERO-AV.

DODGE '39

This Luxury Liner has low mileage and looks like new. A beautiful, lustrous black finish, equipped with custom built radio and heater. $125 down; 18 months on bal.
Ruby Chevrolet, Inc.
1147 W. JACKSON-BLVD.
ALWAYS OPEN. MONROE 8787.

DODGE—'36 4 DR. TRUNK SED.....$185
Your choice of two at the price.
Also 175 others, all makes, types, prices.
AJAX-OLDS. 7800 STONY ISLAND.

Duesenberg Model J Sed.
MARTIN-ROBERTS CO.
7720 Stony Island. Regent 6740.

FORDS

'39 FORD COUPE $395
'38 FORD COUPE 295
'37 FORD TUDOR TRUNK..... 195
'36 FORD SEDAN, R. H..... 165
'35 FORD TUDOR 65
'34 FORD COUPE 45
ALSO 1940 FORDS, 10 to choose from.
COUPES, TUDORS, FORDORS.
J. A. LAVERY
6529-6127-6143 COTTAGE GROVE.

FORD '39

A beautiful Washington Blue Coupe. Tires and mechanical condition perfect; $100 down, 18 months on balance.
Ruby Chevrolet, Inc.
1147 W. JACKSON-BLVD.
ALWAYS OPEN. MONROE 8787.

FORD '40—$465

Latest 5 pass. trunk sedan; built-in radio, heater, etc.; like new throuout; terms. DODGE—BENDER-RIEGER, INC.—PLYM.
933 WASHINGTON-BL.

FORDS. FORDS. FORDS.
BRAND NEW
1940 FORDS AND MERCURYS.
BIG DISCOUNT
RAY TENNES, FORD DEALER.
2451 N. SACRAMENTO-AV.

FORD BARGAINS
'39 Sedan .....$355 '36 Coupe $165
'38 Sedan ..... 295 '35 Sedan 85
'37 Coupe ..... 140 '33 Sedan 45
75 other real buys. Terms to suit you.
RANGECROFT FLOTOW
4922 BROADWAY. LONGB. 4704.

'41 Ford Super Sed., $765

4 dr. super de luxe, black finish, used; radio, heater, bumper guards, road lights. Car 4 mos. old. Can't be told from new. Big savings. Terms, trade.
2317 S. MICHIGAN-AV.

Ford '37 De L. Tudor, $225

Radio, heater, defroster, spotlight, grill guards. Beautiful gray finish; tires, upholstery, motor like new.
MIDWAY CHEVROLET CO.
6522 COTTAGE GROVE. MID. 3500.

'37 FORD 85 SED., $175

2 dr. sedan that's in very nice shape.
STUDEBAKER Branch. 3000 LAWRENCE.

FORD—'40 tudor "85" de l.....$165 dn.
FORD—'40 coupe "85" de l.....$150 dn.
Also 175 others, all makes, types, prices.
AJAX-OLDS. 7800 STONY ISLAND.

Ford '39 Tudor.....$385
Ford Dealer, 9256 S. Ashland

Ford 1939 De L. Sedan, $395

Red Hot Sale—100 cars to choose from. 1019 Davis-st., Evanston. Roy. Pk. 2074.

FORD '36 FORDOR, $175

De luxe trunk, radio, heater. A bargain. E. C. SCHNEIDER, 4525 MADISON-ST.

Ford '36 Tudor trunk, $115
Ford Dealer, 9256 S. Ashland

'40 FORD 4 dr. de lx. sed.; rad., htr., seat cvrs., w.w. tires; any reas. offer. New car guar.
YARDS MOTORS. 5212 S. ASHLAND.

FORD—1940 TUDORS. FORDORS. COUPES; radios, heaters, like new.....$466
LAWDER BROS. 6900 VINCENNES.

FORD—'37 5 pass. trunk sedan; radio, heater; very clean.....$265
WARNER, 958 Diversey, cor. Sheffield.

FORD—'34 SEDAN.
De luxe 4 cyl. A steal at.....$65
7405 STONY ISLAND. MID. 6405.

FORD—1940, 4 door sed.; like new; can be seen at 5150 S. Halsted-st., 2d fl., rear.

FORD—'38 tudor trunk; must sacr. today. $75 for equity. J. Starr, 55 S. Albany.

FORD—1940 de luxe tudor; A1 cond.; low mileage; $535; private. Buck. 1893.

FORD—'39 de luxe tudor.....$410
J. J. WRIGHT FORD DLR. 242 W. 55th-st.

FORDS—WHOLESALE PRICES.
TAUBER'S, 4601 MILWAUKEE.

FORD—'35 sed.; radio, htr. Really runs good. Today only, $75. 738 Diversey.

FORD—'37 conv. coupe. Radio, htr.; new top, new paint; $295. 738 Diversey.

FORD—'36 trk. sed.; good cond.; runs perf. Must sell, $149. 738 Diversey.

FORD—'36 2 dr. touring sedan. Must sell $135. 2500 Washington-blvd.

FORD—'36 5 pass. sed.; rad., htr.....$139
Midway Chev. 55th and State-st.

FORD—'37 "85" tudor; rad., htr.....$179
Midway Chev. 55th and State-st.

FORD—'37 sedan $245
Nelsen-Hirschberg Ford. 5133 Irving Park.

FORD—'37 4 dr. de luxe sed, rad., htr., etc. Selling acct. draft. Office, 3501 Jackson-bl.

USED AUTOMOBILES FOR SALE.

IF IT
"SPARKLES"
IT'S A
"RUBY"
USED CAR SPECIAL

'33 NASH SEDAN $75
Side mounts; good mechanical condition; ride control; heater, etc.
'33 CHEVROLET SEDAN $75
Clean; runs good.
'34 FORD FORDOR $95
Radio; heater; good paint.
'35 CHEVROLET COACH $100
Radio; heater. A real buy.
'34 PONTIAC 4 DR. TRK. SEDAN..$125
Side mounts; good tires, etc.
'34 DODGE 4 DOOR SEDAN $125
Side mounts. A real buy.
'35 DODGE COUPE $125
Clean and ready to move.
'35 PLYMOUTH 4 DR. TRK. SED...$145
Heater. Good running condition.
'35 FORD TUDOR $145
Radio; heater. Excellent condition.
'36 PLYMOUTH 2 DR. SEDAN.....$175
Radio; heater; good appearance and condition. See it today.
'36 DODGE SEDAN $195
Radio; heater. Good running cond.
'36 DODGE 4 DR. TRK. SED.....$225
Radio; heater; new paint.
'37 STUDE. COUPE $225
Radio; heater. Don't pass this one at this price.
'37 GRAHAM COUPE $245
Radio; heater; supercharger; excellent motor and condition.
'37 TERRAPLANE 4 DR. SED.....$245
Clean car. Runs perfect.
Ruby Chevrolet, Inc.
"America's Largest Chevrolet Dealer."
7158 Stony Island

WHOLESALE SACRIFICE
Entire Used Car Stock
A TYPICAL BUY:
1939 FORD TUDOR
$395
DE L. EQUIPPED, HEATER DEFROST.
Almost 100 Other Cars
ROMY HAMMES
"SELLING FORDS FOR 28 YEARS."
2515 S. MICHIGAN

Outstanding Bargain

1940 La Salle "52" Torpedo Type 5 pass. 4 door Sedan in black with rad. and htr. Cost new $1,668; now only—
$925
CADILLAC
CHICAGO BRANCH
5201 Broadway. LONgbeach 7000.

FORD—
BIG BARGAIN SALE
165
CARS, ALL MAKES
We are overstocked and making big price reductions for a short time to reduce this stock. This is your chance to pick a bargain from a reliable dealer.
C. ZEPP
2950 LAWRENCE. JUNIPER 8310.

FORD 1940

Model "01A" Tudor Sedan; in attractive green; with rad. and htr. A real "buy" at only
$550
CADILLAC
CHICAGO BRANCH
2015 E. 71st-st. PLAza 6600.

FORD BARGAINS

FORD '39 de l. sed., w. w. tires; gas htr. $365
FORD '38 tudor; excel. cond. 295
FORD '37 de l. 4 dr.; rad., htr. 195
FORD '36 de l. tudor; see this one.... 145
FORD '35 tudor. Was car new?..... 65
FORD '34 coupe. Another bargain..... 45

Convertible Club Coupes
'38s, '37s, '36s. CARS WITH CLASS.
REAL BEAUTIES. PRICES LOW.
WRIGHT, 1101 N. CLARK

FORD CONVERTIBLES

'40 Club conv. cpe.....$175 dn.
'39 Conv. sed.....$150 dn.
'39 Conv. cpe.....$125 dn.
BEVERLY HILLS CARS
Hoeffel-Goy Ford Dealer 1711 W. 95th.

FORD '39 FORDOR

touring sedan. Light blue finish. Heater. A real nice car. See it.
$480
Packard-Chicago
24th and Michigan. Calumet 7413.

FORDS SEE
STALLWORTH.
'36 FORD—Tudor, black; only.....$149
'37 FORD—'60' Tudor touring..... 239
'36 FORD Fordor; spec. leather uphol. and overhauled motor; only..... 189
'32 FORD Tudor..... 49
ALSO '40, '39, '38, '37 MODELS.
COUPES, SEDANS, TUDORS, all like NEW.
4900 STONY ISLAND. MID. PK. 2500.

FORD '40-85 SEDAN, $495

Popular 85 model, spotless, orig. finish; complete equipment; low mileage; real buy. $495; also '39 85 sed., $365. More than 70 other Fords in all models likewise reduced.
CLARK MAPLE CHEV., 1038 N. CLARK.

Graham '37, $295

4 dr. trunk sed.; mod. 120, 6 cylinder. Supercharger, heater, white wall tires.
Martin, 7615 S. Ashland

GRAHAM '39 SEDAN, $395
4 dr. de l. 6 cyl.; fully equipped; terms.
M. & R. MOTOR SALES
3956-4001 W. GRAND.

HUDSON '40, $545

De luxe 4 door 5 passenger touring sedan; airfoam cushions, trunk, radio, heater, defroster, w. w. tires; beautiful finish like new. We have it for.....$545 Your car down, balance 2 years. Open eves.
3939WASHINGTON

Hudson '41 4 dr. sd.; sac.

Beaut. blue; rad., htr., seat covers; used.
Dodge-Plymouth Dealer
3210 W. Jackson-blvd.

HUDSON '39 SEDAN, $895
5 pass. 6 cyl. de luxe; terms.
M. & R. MOTOR SALES
3956-4001 W. GRAND.

HUDSON—'41 2 dr. Commodor 6; used; blue and gray finish; rad., htr., w. w. tires; prac. new; will sac.; drafted. 2453 W. 71st.

'40 La Salle 52 Club Cpe.

Torpedo body 5 pass. coupe. Radio, heater, defroster. Roadmaster tires. $895. Tms.
2317 S. MICHIGAN-AV.

LA SALLE '38—$345

Late Custom 5 pass. Club; radio, heater, defroster. Positively pass for new.
2247 S. MICHIGAN-AV.

LA SALLE '39 SEDAN, $545

Beautiful de luxe 4 door sedan; equipped with radio,

USED AUTOMOBILES FOR SALE.
(Continued from preceding page.)

PONTIAC '40, $595

De luxe 6 cyl. 5 pass. tour. sedan; trunk, pushbutton radio, heater, defroster, flexible steering wheel, blast horns, electric clock; like brand new. We have it for $595. Your car down, balance 2 years. Open eves.

3939 WASHINGTON

P-O-N-T-I-A-C-S
BRAND NEW 1940, $250 DISCOUNT.
1940 PONTIAC SEDAN; TRUNK......$645
1939 PONTIAC SEDAN; TRUNK......465
1938 PONTIAC SEDAN; TRUNK......365
1937 PONTIAC SEDAN; TRUNK......265
1936 PONTIAC SEDAN; TRUNK......175
1935 PONTIAC SEDAN; TRUNK......95
EDGAR FITZPATRICK, INC.,
PONTIAC DEALER, 7727 S. ASHLAND.

Pontiac '39 De L. Trk. 4 Dr.
Sed.; beautiful original finish; mohair upholstery; de luxe radio, heater; 8 day clock; directional lights; original owner drove this car a very few thousand miles; $95 down and $29.95 per month.
Montgomery Motor Sales
OLDSMOBILE DEALER.
2300 MADISON. MONROE 5900.

Pontiac '40 Torpedo
4 dr. de l. 8 cyl. custom sed.
Rad., htr., w. w.; all dual eq. Tms. $750.
M. & R. MOTOR SALES
3956-4001 W. GRAND.

PONT.—8 '40 DE LUXE SED.........$645
4 dr. 5 pass. trunk; wh. wall tires, radio, air cond. Finished in beau. maroon. Driven very little. See this. Your car down. Bal., 2 yrs.
3535 IRVING PARK-BLVD.

PONTIAC '37, $295
A 5 pass. trunk sed.; dual equip. Large htr. tires, mech. cond. perf. Terms as low as $10 down. 18 months to pay.
CHEVROLET DEALER, 940 MILWAUKEE.

PONTIAC '37 SEDAN, $295
Radio, htr.; like new; no money down.
KAILER YOUNGQUIST
Olds Dealers. 5043 Broadway.
Open till 10 p. m.

PONTIAC '40 6 SED., $675
4 dr. touring sedan. A beauty. Black finish, air cond., radio, htr., etc. Only 7 months old. Easy terms arranged. 1647 S. PULASKI. CRAWFORD 1647.

Pontiac '40 Cust. Sed., $795
Radio, htr.; very low mileage; w. w. tires.
KAILER YOUNGQUIST
Olds Dealers. 5043 Broadway.
Open till 10 p. m.

Pontiac '40 De L. Sed., $695
Original black car. Push button radio. Air conditioned heater, defroster. $145 down.
Chevrolet, 24th and Michigan

STUDEBAKER 1939 COMMANDER SEDANS
Priced as low as
$545
We have a number of these 1939 Commanders on hand, in 2 dr. and 4 dr. body styles. Many have radios, heaters. Overdrive. Large selection of colors. All cars are in splendid condition throughout. Act today to get first choice.
STUDEBAKER BRANCH
6335 BROADWAY
SHEldrake 4690. Open Eves., Sundays.

STUDE. 1940, $635
Custom State Commander
De luxe 4 dr. sedan; heater, defrosters; special uphol.; beautiful maroon finish. Your car down, balance 2 years. Open eves.
4635 WASHINGTON

STUDE. 1939, $475
Commander 5 passenger touring sedan; trunk, radio, heater, defroster, flex. steer. wheel, blast horns. We have it for....$475 Your car down, balance 2 years. Open eves.
3939 WASHINGTON

'40 Stude. President 8 Sed.
4 dr. touring sedan; $10.50 state license; black finish, overdrive, radio, heater, white wall, chrome wheels, air conditioning. Can't be told from new. 7 months old. Cost new $1,500. Bargain at $745. Terms, trade.
2317 S. MICHIGAN-AV.

Stude. '37 4 dr. sed., $295
Black finish. Radio and heater.
Dodge-Plymouth Dealer
3210 W. Jackson-blvd.

'39 Stude. President 8 Sed.
Overdrive, radio, heater defroster, climatizer. Bargain at $545. Terms, trade.
2317 S. MICHIGAN-AV.

STUDE. '40 CHAMP. COUPE
Has new car appear. Recond. guar. $495
EVANSTON CARS ARE BETTER CARS.
Chev. Dlr., 1212 Chicago-av., Evanston.

'36 Studebaker Sed., $195
President that's in wonderful shape.
STUDEBAKER Branch, 3000 LAWRENCE.

TERRAPLANE—'36 4 door sedan......$139 Side mounts and other extras. Midway Chev. 55th and State-st.

TERRA.—'34 conv. coupe; rad., htr.... $95 Franklin Weber Pontiac, 6115 N. Clark.

Willys '40 De L. Sedan, $345
4 dr., mohair upholstery; heater, defroster. Original throughout. Only $50 down.
Chevrolet, 24th and Michigan

'38 WILLYS SEDAN, $250
De luxe 4 dr. Splendid cond. thruout.
STUDEBAKER BRANCH,
1836 RIDGE, EVANSTON.

WILLYS—'37 4 dr. sed.; like new; bright fin. $195; barg.; tms. 7424 Stony Isl. Dor. 5001.

WILLYS—'39 Sed. An unbeatable buy. $225. COOK COUNTY. 1340 W. 63D.

AUTOMOBILES WANTED.

WANT GOOD CAR from PRIVATE PARTY WILL PAY HIGH CASH PRICE.
3939 N. Western. Jun. 4682

MOST cash for your car. Can't come in? CALL US—WE'LL COME OUT. REGENT 0616. 7601 STONY ISLAND.

HIGH cash prices for junked, wrecked or old Packards, Cadillacs, Lincolns, any models. Div. 2772. Martin Auto. 2038 Southport.

SEE OTHERS FIRST! THEN SEE US! High cash prices for late model cars. Ready cash. 7717 S. Halsted. RAD. 5858.

DRAFTEES ATTENTION!—We will pay top dollar for your car. Spot cash. BRAUD MTR. SALES. 6647 S. WESTERN.

WE NEED CARS FOR CASH. TOP PRICES! RAY CUMMINGS. 7416 S. HALSTED. RADCLIFFE 3460.

WILL pay cash for your used car—Bring title. 3030 N. Clark-st. Wellington 3032.

HAVE all cash for late model car from priv pty. Hemlock 4333 after 10 a. m.

OAK PARK DEALER PAYS MORE. 200 Madison-st., Oak Park. Euclid 267.

CASH for good car from private party 3535 IRVING PARK-BLVD.

SEE US BEFORE YOU SELL YOUR CONVERTIBLE, 6050 N. WESTERN

CASH—Also notes paid off—Any car. McKNIGHT, 5928 N. Western. Long. 1223.

HIGH CASH PRICES PAID FOR WRECKED, JUNKED CARS, TRUCKS. ARM. 3500.

WANTED—Old cars and trucks for junking. Sunnyside 5720 weekdays until 10 p. m.

SPOT CASH—Best prices. Quick, courteous service. 2209 S. Michigan. Cal. 3611.

HAVE cash and '34 Airflow Chrysler—Want '38 or later. Buick pref. Indep. 7032.

TRAILERS—PASSENGER AND UTILITY.
For Sale.

SCHULT—'41s, latest models used bargs. Sm. amt. down; we finance. We rent 'em. Fact. dist. 7424 Stony Isl. Dor. 5000. Eves., Sun.

NEW TYPE CONTINENTAL TRAILERS. Trade, easy payments. 5515 Cottage Grove.

27 FT. tandem trailer—3 room, 6 passenger. Plymouth's low prices; tms. 7640 Stony Is.

NEW AND USED TRAILERS. 2441 S. Michigan. Calumet 6100.

INDIAN—The Leader for 1941—Terms. 6911 SOUTH CHICAGO-AVENUE.

'41 UNIVERSALS, 18 ft., $495 up; fact. disp.; used, $195 up. 9321 Cottage Grove.

MOTORCYCLES AND BICYCLES.

WAREHOUSE disposal of repossessed and trade-in bicycles, $3.95 and up. Open eves. and Sunday till 1 p. m. 1339 S. Cicero-av.

MOTORCYCLE commercial side car. Used very little. Best offer. CHEVROLET, 24TH AND MICHIGAN.

BARG.—New used boys', girls' bicycles; tms. 3447 Lawrence-av. Jun. 2078. Op. eve.. Sun. 7

MOTOR scooter frames and parts. Reasonable. 3844 Lawrence-av. Open Sunday.

TEN 1940 model Moto Scoots, $75 each cash. 2700 W. LAKE.

AUTO TIRES.

NEW U. S. ROYAL SECONDS. Save to 50%. SERLIN TIRE CO., 1400 S. Michigan-av.

MOTOR TRUCKS.
For Sale.

RUBY
"America's Largest Chevrolet Dealer."
HAS THE TRUCKS
'34 FORD 1½ ton express......$95
'36 INTER. ½ ton panel......125
'36 DODGE ½ ton panel......145
'36 CHEV. ½ ton panel......145
'34 FORD 1½ ton panel......145
'35 FORD 1½ ton Chicago stake......175
'37 FORD "60" ½ ton panel......175
'36 G. M. C. 1½ ton panel......175
'37 CHEV. sedan delivery......175
'37 CHEV. 1½ ton box panel......195
'38 FORD "85" ½ ton panel......225
'35 G. M. C. 2½ ton stake......275
'39 FORD "85" ½ ton panel......275
All Makes and Body Styles
'34s to '41s
Ruby Chevrolet, Inc.
7158 STONY ISLAND. FAIRFAX 9600.

JAMES F. GOODWIN
"21 YEARS WITH DODGE."
'40 DODGE ¾ ton express......$425
'38 DODGE ½ ton panel......275
'37 FORD 1½ ton stake......225
'37 FORD 1½ ton cab and chassis......195
'36 PLYM. commercial panel......145
'34 DODGE 1½ ton panel......95
5719 BROADWAY

Factory Branch Special
1940 White Horse, 1 ton capacity, suitable for florist, baker, dry cleaners, or parcel delivery. A $1,720 truck for......$950
General Motors Used Trucks
1700 W. PERSHING. VIR. 1700

BRAND NEW
1940 DODGE 1¼ ton—Cab-over-engine chassis; 105 in. wheelbase; suitable for 9 ft. body; 32x6 10 ply tires; helper springs; big savings.
M. J. LANAHAN, INC., 26th and Wabash.

BIG DISCOUNT
New '40 Dodge, 2 t. cab., chassis 148" w.b. DODGE DEALER, 6144 N. WESTERN.

A. C. MACK dump—Excellent condition; good tires; ready for immediate work. See at 9714 Commercial-av. 9 a. m.-4 p. m.

CHEVROLET—1938 tractor with sleeper cab and 5th whl. Must sell immediately. $200 Whowell. 5827 W. Lake.

INTERNATIONAL C-55-F 6-wheeler dump—Telescopic hoist, 10 yd. body. Priced right. N.W.cor. 23d and Wab. Open Sun. Cal. 3607.

D T. MOVING van—1938; gd. cond.; dump trucks, several makes, chassis; reas. REO TRUCK CO., 23d at Wabash.

CHEVROLET—'37 panel; very fine shape; very clean; a big bargain. M. J. LANAHAN, INC., 26th and Wabash

TEN 10 ton 6 wheel dump trucks; 10 A. B. Mack dumps; 2 A. C. Mack dumps. 1201 W. Lake-st. Phone Melrose Park 3788.

STEWART tractor '38 sleeper cab; 9.75x20 tires. Virginia 0210. AUTOCAR SALES. 1716 W. PERSHING.

FORD—'37 panel ½ ton. Reas. or exch. for late pass. car. 3946 Dakin. Cannell.

DODGE—'38, ½ ton panel ......$295 DODGE DEALER. 6144 N. WESTERN.

DODGE—'39, ½ ton panel; recond., okd. $450 Southwest Chev., 9220 S. Ashland. Ced. 3500

CHEV.—'40, ½ ton pickup; recond. okd. $495 Southwest Chev., 9220 S. Ashland. Ced. 3500

CHEV.—'39, ½ ton panel, recond., okd.. $450 Southwest Chev., 9220 S. Ashland. Ced. 3500

CHEVROLET '34 ½ ton Boulevard sedan—Perfect condition; priv. 955 W. Lake. Mon.

3 A. C. MACK Dump Trucks—Hvy. excavator body and hoist; 40x8 tires. Juniper 0098

INTERNATIONAL 1936 dump—Exc. cond. Private; sacrifice $250. Englewood 3005.

CHEVROLET—'37 ½ ton panel......$250 Nelsen Hirschberg Ford. 5133 Irving Park.

INTERNATIONAL—'40, 18 ft. body, like new; others from $195. 2256 S. State.

INTERNATIONAL 6 wheeler—A 7F 10 ton. KELLER, 3393 ARCHER-AV. VIR. 0770.

CHEVROLET—'37, 131 in. w. b......$275 5715 S. HALSTED. ENGLEWOOD 3332.

Trailers and Tractors.

TRAILERS. Vans, reefers, open tops. Lowest prices; best deals. SUPERIOR TRAILER MFG. CORP. Victory 5954-61. 2429 S. Wabash.

1940 DODGE tractor—Sleeper cab; 2 ton; heavy duty 2 speed axle; fully equipped; low mileage; bargain. West Grand Motors 7335 W. Grand-avenue.

USED trailers—All makes and sizes; immed. del. on 22 ft., 24 ft., 26 ft. new units. Fruehauf Trailers, 2553 Archer. Cal. 7980.

KINGHAM trailer—16 feet, $125; Fruehauf trailer, 16 feet, $150. 1382 Randolph.

6 FLAT bed trailers—O. k. to haul steel; 16 20, 22, 24, 26 ft., $250 each. 2512 Archer

Wanted.

COMPLETE tractor trailer units wanted—Steady hauling; Indiana, Illinois, Michigan, Ohio; 300 mile radius, return loads. McClosky-Shaffer Trucking Co. 1310 McKinley-av., Chicago Heights, Illinois.

TWO City Pick-up Jobs open paying $50.00 per week and up if you can purchase the trucks. White Distr., 700 Root. Yards 7115. Open eves.-Sunday.

RESPONSIBLE party with tractor and trailer—Large earnings assured. Merrimac 2770.

AUTO REPAIRING, ACCESSORIES.

1 YEAR GUARANTEE
NOTHING TO PAY UNTIL JUNE 15. NO MONEY DOWN NO FINANCE CO.
10 to 30 Months to Pay
No carrying charge if paid within 90 days. Complete overhauling on all makes of cars
BELL AUTO REPAIR
2452 S. Michigan. Cal. 7022

DRIVE A 1941 CAR FREE
while your car is being repaired.
TAKE 24 MONTHS TO PAY
FULL GUARANTEE. NOTHING DOWN.
DAWES, 2309 S. MICHIGAN
All phones. Vic. 0909. Call any time.

REPAIRS on all makes; 24 months to pay FREE TOW; NO MONEY DN., 1 yr. guar. 20 yrs. exp. Op. eves., Sun. Lakeview 1907 1941 LICENSE FINANCED.
1928 IRVING PARK

PERFECT circle piston rings—10c each. Froehling. 713 N. Wells. Sup. 9753.

AUTOMOBILE LOANS.

CASH IN TEN MINUTES
ON YOUR AUTO OR TRUCK. 20 MONTHS TO PAY. Deal direct with owners. Private consultation rooms.
WINTER-HIRSCH.
25 Years Same Location
1842 S. MICHIGAN
CALUMET 4290.
WEST SIDE OFFICE:
4719 W. MADISON-ST.
AUSTIN 1243.
NORTH SIDE OFFICE:
3943 W. IRVING PARK-RD.
IRVING 6300.
UNDER STATE SUPERVISION.
PLENTY OF FREE PARKING SPACE.

IF YOU want a loan phone Wabash 2934 We have three offices to serve you.

AUTO SERVICE, GASOLINE, OILS.

GENUINE ETHYL GAS, 13½c GAL., TAXES PAID. FELDMAN SERV. STA. HAR. 3500.

AUTO CREDITS.

$250 CREDIT—'41 Plym. Take best offer. Phillips Mtrs. 3838 W. Roosevelt. Dea. 2715.

COAL, FUEL OIL, WOOD.

RANGE OIL, 6½c. FURNACE OIL, 6c. 150 gal. minimum. 400 gal. minimum. FELDMAN PETROLEUM. Harrison 3500.

BUSINESS OPPORTUNITIES.
Businesses for Sale.

AUTOMOTIVE chemical mfg. co., well estab. equipment, formulas and established accounts. Address N G 202, Tribune.

AUTO PARTS JOBBING BUSINESS, and bldg. Same loc. 23 yrs. North Side. ADDRESS N B 547, TRIBUNE.

AUTO REPAIR shop—Good business; sell acct. draft; reasonable. Armitage 8246.

BARBER shop—Loop; estab. 42 yrs. Call after 9:30 a. m. Al., prop. Webster 3699.

BAKERY—Must be sold at sacrifice price. All modern equipment; very reasonable rent. 1646 S. Pulaski-road.

BAKERY—Old est.; main bus. street Cicero, nr. theater; 3 man shop. Reas. offer will be accepted. Address N F 321, Tribune.

BAKERY retail—N. W. estab. with apt.; illness. Priced to sell. Mulberry 4693.

BAKERY route—South side; estab. 12 years; reasonable. Juniper 5583.

BARBER shop—3 chairs; must sell; going into other bus. 3903 Lawrence-avenue.

BARBER shop—2 chairs; steady trade; barg. In Milner hotel. 534 Rush-st. Del. 5213.

BARBER shop—South side; 2 chairs; long established. Call Michigan 7519.

BARBER shop—Long estab.; 2 chairs; reas. rent; good location. 2556 W. Chicago-av.

BARBER shop—4 chairs; est. 14 yrs.; partners disagree; $350. 2153 W. Division-st.

BARBER and beauty shop—Also fixtures; new, used. PAIDAR CO., 1120 N. Wells-st.

BARBECUE—Din. rm.; busiest hiway; N.W.; long lease; little cash needed; same owner 16 yrs. A. Humbert & Co. Wel. 2030.

BEAUTY shop—Estab. 7 years; good bus.; 9 booths; all modern equipment; retiring. Call South Shore 8173.

BEAUTY shop — Good business; on busy street. On account of sickness, price $900. Address N E 296, Tribune.

BEAUTY salon—Well estab., very busy shop, dist. 6700 So.; 4 booths, adj. space. Hyde Pk. 4708. Cash, terms; wk. days, 9-9.

BEAUTY shop for sale — Supplies, equipment; cash; easy terms. Catalog free. GIBBS & CO., 21 S. WABASH-AVENUE.

BEAUTY SALON—N.W. side; gd. bus.; mod. equip.; reas. rent; retiring. Irving 0420.

BEAUTY shop—Albany Pk.; all elec. dryers & chrome furniture; reas. Rockwell 0043.

BEAUTY SHOP—Modern; fully equipped. 3551 Madison, Van Buren 1411.

BEAUTY shop—Good loc. in Roseland; well equip. Sac. acct. illness. Commodore 1743.

BEAUTY shop—Est. 7 years; 2 operators; ex. loc.; mod. equip.; $150 dn. 944 Montrose.

BEAUTY SHOP—4 operators, estab. 8 years; sacrifice; bargain. 3253 N. Clark.

BEAUTY shop—West side; 4 operators; established 10 yrs. Reas. Juniper 0642.

BEAUTY shop—Established, owner other interests. Sac. $750. 39 S. State, Rm. 906.

BEAUTY shop—Fully equip.; liv. qtrs.; good loc.; reas. rent; quick sale. Irv. 4232.

BEAUTY SHOP—N. W.; just remodeled; 6 booths; est. 7 yrs.; reas. 3447 Irving Park.

BEAUTY shop—Mod.; long est.; N. W. Side; liv. qtrs.; must sacrifice. Palisade 1337.

BEAUTY shop—Sell or rent; gd. loc.; mod.; liv. qtrs.; cheap rent. Lakeview 0840.

BEAUTY SHOP—So. Shore; space for living qtrs.; acct. ill very reas. 2614 E. 75th.

BEAUTY shop—Est. 8 yrs. Sacrifice low price acct. draft. 3935 Drexel. Oak. 2408.

BEAUTY shop—Est. business. Sell account illness. Reas. rent. 6758 S. Elizabeth.

BEAUTY shop—Est. 8 yrs. 5400 north; low rt.; fully eqpd. Address N G 64, Tribune.

BRIDAL dress shop—20 years same own. Reasonable. Owner retiring. Will teach business. 2138 W. Chicago-av.

CAFE and confectionery, soda fountain — Complete, new equipment; gross income $30,000. In college town of 3,000; small meat market; gross income in 1940 $12,000. E. R. Linehan, River Falls, Wis.

CANDY store—Cig., schl. suppl.; est. 35 yrs.; liv. qtrs.; rt. $30. 1855 W. 51st. Gro. 0891.

CANDY, Salted Nuts—Mod. fixt.; will sacrifice for quick cash sale. 4623½ Broadway.

CANDY, school store—4 rms. rear. No reas. offer refused. Illness. 617 N. Sawyer.

CANDY, cigarette, notion, soft drink, magazine store; trans. cor.; reas. 3203 W. Grand.

CANDY STORE—Good money maker. Good location. Cheap. 3838 W. North-av.

CANDY Store, Cigarette, Ice Cr., Mag., Schl. Sup., etc. Liv. qtrs. 1700 S. Paulina.

CHICKEN BROILER plant—500 capacity; 3,500 chickens. LINCOLN 7157.

CIGARS, TOBACCO—Gd. opp., best loc. Best offer accepted; 3 lvg. rms. 639 N. Clark.

CLEANER and tailor, old estab.; sacr. for immediate sale. 909 E. 47th-st.

CLEANING-Tailoring—Well est. Doing gd. bus. Reas. Other bus. 214 S. Laramie.

CONFECTIONERY store — Greeting cards, rental libr., ice cream, magazines, cigars, cigarettes, stationery; N. side; gd. location. Selling at great sacrifice. Humboldt 0805.

CONFECTIONERY—Beautiful; sacrifice account sickness. For immed. sale. Apply Mr. Fritzman, 1025 S. Kedzie-av.

CONFECTIONERY—Old estab.; sacr. $600. acct. death. 532 S. Western-av. See. 9544.

CONFECTION'RY—Cigarettes, ice cream, etc.; estab. 45 yrs.; profitable. 2113 Roscoe-st.

DELICATESSEN ON BUSINESS STREET. WELL ESTAB. TRADE; GD. BUY FOR SOME ONE WITH CASH. HOL. 9790.

DEL. grocery—Old est.; busy loc.; frig.; low rent; stm. ht.; nice 4 rm. flat, bath; real bargain; terms. 2103 W. Belmont.

DELICATESSEN-Grocery—1821 W. 63d; new equipment. Reasonable offer accepted. Mr Doubek. Boulevard 0412.

DEL.—Pres. owner 10 yrs.; doing now $2,000 monthly; sacr. acct. illness. Best money maker in town. Ross Co., 6412 Cottage Gr.

DEL.—Ice cream; fine neighborh. store; stm. heat; liv. rms.; easy tms. 7848 Ellis-av.

DELICATESSEN—Candy, cigarettes; good bus.; fine liv. rms. 2201 N. Kilpatrick.

DELIC.—Corner; 1st class; acct. ill.; cash or trade for property. 6000 S. Wood. Rep. 3745

DELI.-MILK store—Rt. $45. Same owner 9 years. Big volume. Address M 355, Tribune.

DELIC. and fish market—Well stocked. Liv. rms. 3208 W. 26th-st.

DELICATESSEN—Estab. 4 years. Busy loc. Sell account death. Graceland 1815.

DEL. and groc.—Elec. equip.; stm. Rt. $25. Opp. high schl. Real barg. 5840½ Ridge.

DEL.—Same owner 2 yrs. Lge. stk. Fine fix. Rt. $35. Liv. qtrs. $400 req. 614 E. 75th.

DENTAL OFFICE—Fully equipt. and practice of Dr. Clark M. Brown, just deceased, located 936 W. 5th-av., Gary, Ind.; $500. Apply widow, Mrs. Clark M. Brown, 632 Fillmore-av., Gary, Ind.

DOUGHNUT and Karmel Korn shop—Best 71st-st. location. Drafted. Plaza 0487.

DRIVING range for sale or rent—Estab.; incl. balls, clubs, and lights. On River-rd., 2 blks. S. of Higgins-rd. Call Rav. 7000.

DRUG Store—Est. 25 yrs.; good proposition to right party. Ambassador 9159.

DRUG STORE—Booming in steel mill dist. Priced for quick cash sale. Regent 6810.

FILLING station—To close an estate; new brick bldg.; mod. equip.; Sinclair prod.; on U. S. 41, 75 mi. So. of Loop, in town of 1,200. ADDRESS M 139, TRIBUNE.

FIVE AND TEN—VARIETY STORE. Well estab., gd. opp., retail, whlsle. Sacr. Take cash or property. 2337 Madison.

FOOD SHOP—Gd. loc., nr. transfer corner; estab. bus., mod. equip.; $1,800 cash. Englewd. 9207. 10 a. m.-3 p. m. Mon. only.

FOOD Mart—Compl. line of groc., fruits, vegetables. Other bus. 7536 Cottage Grove.

FUR and specialty shop—Exclusive. Old and well established with fine clientele. Operations profitable. Located in leading industrial city near Chicago. Owner retiring from business. Address E G 12, Tribune.

GAS STATION—Super; 4 encl.; tile bldg., new pumps, est. 10 yrs. Rent $100 mo. Buy inventory only, approx. $500. 7900 S. Ellis. Sun. 9-12. Mon. call Canal 3340.

GAS station—Shell; South East; 3 encl. pits, 5 pumps; buy stock and equipment. Call Butterfield 9446 after 7 p. m.

GAS STATION—Super service; 5 enclosures, washing and greasing; central heating system; low rental. Ph. Bel. 3036, days.

GAS station — N. W. Sinclair-Super. Enc. wash. and greas. Doing excellent bus. Buy tools and stock only. Mulberry 0689.

GAS Sta.—A1 S. S.; no equip. to buy; low rt. $100 cash bond req. Belmont 3347.

GAS STA.—Mod. 2 car enclosure, good bus., rent $50 mo. 6603 W. 16th-st., Berwyn.

GAS service sta.—29,000 gal. mo. aver. $100 wk. inc. Prove figures. Sac. 0199.

GAS station for sale, rent or trade. Inquire 10524 Wentworth-avenue.

GAS STA.—Rte. 1, 3 mi. so. of Beecher; bargain. Fra. 0053 or 10 N. Clark, rm. 402.

BUSINESS OPPORTUNITIES.
Businesses for Sale.

GIFTS, CARDS, Etc.—Estb. 10 yrs.; rent $65; 4 living rms. and bath; steam heat; yearly bus. $7,000. A real home and income; $1,500 will handle. Lakeview 6666.

GROCERY and delicatessen—Good loc.; est. 10 yrs.; low rent. Will sacr. Tri. 9449.

GROC.-del.—Gd. stock; gd. going bus.; 4 liv. rms.; rent $35; sacr., $850. 5846 Archer.

GROCERY AND MARKET—ESTABLISHED 18 YEARS. LINCOLN 8208.

GROCERY—Full price $350; at 4626 Fullerton-av. or phone Berkshire 8780.

GROCERY and del.—Estab., well stocked; other interests. 2736 N. Laramie.

GROCERY AND MKT.—20 YRS. ESTABL. 3250 Montrose.

GROCERY—Old estabd. Royal Blue; mod. equip.; well stocked. 2920 Lincoln-av.

GROC.-MKT.—Busy cor. loc., near N. side; good reason for selling. Wel. 1330, after 4.

GROCERY-Delicatessen—4 living rooms; very profitable; $2,800. Belmont 2218.

GROCERY and meat market—Well estab. bus.; Jewish pref. Address N G 434, Tribune.

GROC.-market—N. W. Side; very good stand. Chp. if sold this wk. 2109 N. Spaulding. 2d

GROC., delic. fruits—On busy street; very fine equip.; nice, clean stock. Mic. 3881.

GROC.-delic.—Well estb.; complete stock; equip.; 4 liv. in rear. 3744 W. Chicago.

GROCER—delic.—Stove ht.; 2 liv. rms.; good paying bus. 2856 Rockwell. Hum. 8539.

GROCERY-mkt., West Suburban—Wonderful spot for live operator. Hull, Central 4538.

GROCERY—IGA; del.; school sup.; exc. loc.; good bus.; barg. $3,200. 3659 E. 99th-st.

GROCERY-delicatessen—Ant. dist.; elec. equip. Rent $25. Real barg. 2551 Leland.

GROC., fruit, delicatessen—Rt. reas.; will sell cheap; draftee. Ph. Hyd. Park 9800.

GROCERY—Royal Blue; no compet.; liv. qtrs., stm. ht., reas. rent. Cigar-cigrt. bus. pays rent and more. Sell account of other interests. Reasonable. 3712 N. Clark.

GROC.-delic.—Fruit and candy; on N. W. side. Refrig. Clean stock. 3 liv. rms. $30 rent. Price $1,350. Call owner. Capitol 0075.

GROCERY-mkt.—Mod. equip.; $2,500 stock; reas. rt.; good bus.; estab. 15 yrs. on E. 79th. mill dis. Pr. $4,500. Address L 109, Tribune

GROC. — Devon-Western dist.; fully eqpt.; busy loc.; must sell quick at big sac.; can easily net $200 mo. Kane, 828 N. State.

HAMB., bar-b-q—Built-in pit; adj. busy S. S. corner; hotels, rmg. hses. Seats 20; only $350 dn., bal. terms. 6306 Maryland-av.

HAMB.—Best known coffee pot; pres. owner 6 yrs.; too old to handle; rt. $30; 3 rms., bath; $400 req. Ross Co., 6412 Cottage Gr.

HAMBURGER shop—Modern; transfer cor.; cheap rt.; clears $40 per wk.; opp. for cple.; $350 will handle. 2407 W. Van Buren.

HAMBURGER-lunch rm.—$30 daily; mod. equip.; liv. qtrs. compl. furn.; rent $35; must sell; sickness. 2154 Lincoln.

HAMB.-Lunch—Low overhead. Clears $90 wkly. Elec. equip. Owner sick. Must sell. Cash or terms. Clark Co., 4737 Broadway.

HAMB.-lunch - Sac. illness; estb. 5 yrs. Cash or terms. Belmont 1341 or Belmont 6767.

HAMB.—Stm. ht. wat., rms. opp., for couple. Draft. Sac. $350. Trms., trd. car. Bel. 5816.

HAMBURGER Stand—Estab. bus. Good location. Must sell. Address N K 170, Tribune.

HAMBURGER, light lunch—Estab. business; near Cubs park; reas. 3703 Broadway.

HAMBURGER-Short Order—Busy loc. grow. bus.; nr. schl.; seats 18, $600. Ste. 3934.

HAMBURGER—Acct. draft owner; 1-4 daily; rent $20; sac. $250 cash. 2969 Milwaukee.

HAMBURGER shop—Going business; gd. reason for selling. Aberdeen 2508.

HAND laundry—Good location. Doing good business. Call bef. noon. Superior 1990.

HARDWARE store—S. W. side; excel. loc. New fixtures; inventory $7,000. Sale price $5,250. Owner drafted. T. Bulat, Cen. 3056

HOTEL—Modern; 25 sleeping rooms; for sale in fast growing Wisconsin city of 30,000 population. Down payment $6,000 required. Address E G 27, Tribune.

HOTEL—55 r.; nr. Loop; 4 y. l.; $4,000; tms. Steinbock & Alexander, 160 N. La Salle.

HOTEL—56 apts., nr. park. Beau. furn. 10 yr. lse.; $8,000. Dahl, broker. Lon. 4770.

HOTEL—32 rooms, 1123 W. Madison. Cheap on account of sickness.

ICE CREAM parlor and sandwich shop—Sell or consider partner; in heart of shopping district next to show; est. 2 yrs. $800 will handle. 4234 Archer.

JOBBING bus.—Est. 1932; very steady vol.; $12,000 inven.; $400 fixed assets. Exc. opp. expand. Address L 52, Tribune.

LETTER shop—Loop, well est. Other int. Web. 7447 or address N G 293, Tribune.

LINGERIE SHOP—Hyde Park district; cheap. Hyde Park 6044.

LIQUOR STORE AND BAR. Busy transient location on N. W. side. Well estab. Doing excellent business. Reasonable. Palisades 10090.

LIQUOR store and bar—Well established; selling on account of other interests. 3605 N. ASHLAND.

LIQUOR store, package—Well est. Low rent. No competition. Berkshire 2607.

LIQUOR STORE—MUST SELL THIS WEEK. Sac. for $800. 1202 Thorndale. Ard. 3832.

LUNCH ROOM in busy factory dist. Good oppor. for couple. 2633 Southport.

LUNCH room—$300 value, for quick sale, $100. Leaving city. Haymarket 4792.

MACHINE SHOP for sale—Complete; cash; immediate possession. Box 231, Clarksburg, W. Va.

MACHINE SHOP—Fully equip.; nr. n. side. $12,000 cash. Address M 262, Tribune.

MEAT market in food mart—N. W. side; 1 man shop; excellent fixtures; price reasonable. L. H. Lewis. Central 0355.

MEAT MARKET AUCTION. SALE TUES., 11:30 A. M., 1832 E. 79th.

MEAT market—N. Side; mixed naborhd.; mod. fixt.; low rent; $2,500. Wel. 2889 10-2.

MEAT market—New equipment, transfer cor. Reas. Keystone 5430 or Keystone 5190.

MEAT MARKET—Fully equip.; fruits, veg. Reasonable. 810 E. 82d-st. Triangle 1011.

MILK-Delic.-school suppl.-lunches—New stk. 4 liv. rms., 2 garages. Near 2 schools. Pullman 2808 between 12 and 1 P. M.

MILK STORE—Estab. bus.; must sell acct. illness. Reas. 1548 E. 93d-st.

MILLINERY shop, estab. bus.; must sell immediately acct. ill health. Buc. 7891.

MOVING business, used furniture — Cheap. Triangle 0072 or Dorchester 3763.

NEWS stand at northeast corner Montrose and St. Louis-avs., in the estate of Ike Kalmon, deceased, to be sold by order of the Probate court at once. For information call Randolph 0432, public administrator's office.

PATENT
Individual motor drive with annual sale now of $150,000. Can be doubled. Should net at least $25,000 first year. For sale as going business, $35,000. Price includes inventory of finished goods, work in process, raw materials, and all of the equipment necessary to manufacture. Private party. Address N B 443, Tribune.

POULTRY store—Best location on South Side. Establ. 14 years. Draft. Rad. 8870.

RADIO, Electric Service Shop—Rog. Pk. dist. Reas. Sheldrake 9599 for appointment.

REFRIGERATION service—Estab. 7 yrs. Sell acc't of draft. Very reas. Key. 3444.

RESORT—Old est.; will rent; dining rm. and kit.; fully eqpd.; $300 season. Accom. 125 people; best loc., S. Haven, Mich. Sag. 0660.

RESTAURANT—Located at 2570 N. Clark-st. $350. Nice fixtures. Easy terms. Reasonable rent. Superior 2361.

RESTAURANT—"River Grill," New London, Wis. Fishing center, very busy. Forced to sell account injury.

RESTAURANT—Finest Swedish trade; $60 daily bus.; old est.; A-1 liv. rms., bath. Sacr. acct. ill. Ross Co., 6412 Cottage Gr.

RESTAURANT—Price $250; easy terms; nice fixtures; located at 6760 Stony Island-av. Reas. rent. Superior 2361.

RESTAURANT — Established business on Highways 9 and 45. Price reasonable. Farm Inn Cafe, Paxton, Ill. Other interests.

REST.—Tired looking for a place? Come to 1148 N. Wells-st. I'll sell you mine cheap.

RESTAURANT—Trucker stop; gd. bus.; acct. other business. Address N B 441, Tribune.

REST.—Mod. eqpmt.; seats 20; rent $45; daily bus. $40; pr. $1,000. 1417 N. Clark.

RESTAURANT—Seats 32; low rt.; on car line; nr. trans. cor. Call Independence 3722.

RESTAURANT—Busy loc., on 63d-st. Good going bus. Call Regent 5808 bet. 2-5.

RIDING academy with inside arena, located in Chicago, for sale or sublease. Phone Ardmore 0292.

BUSINESS OPPORTUNITIES.
Businesses for Sale.

RMG. hse.—45 rms., 7 Frigids.; inc. $600; rt., $185; $4,500 cash full pr. Just refurn and dec. For quick sale. 4833 Winthrop.

RMG. hse.—60 rms.; Hyde Park; rent $200, lease 6 yrs., inc. $740; refs.; $2,500 req. D. F. Capps Co., 61 W. Schiller. Sup. 6160.

ROOMING house—32 rooms; near loop; low rent; good income. Leaving town; will sac. for quick sale. Address N E 68, Tribune.

RMG. hse.—56 rm.; rt., $145; ls. 5 yr.; nets $300; req. $3,000. De Woskin Co. Sta. 9891.

RMG. hse.—21 mod. rms., rt., $110; part. fur. 3 yr. ls. 1126 N. Clark. Mitchell.

RMG. hse.—11 rms.; good inc.; best offer. Leav. city. 4725 Winthrop-av. Ard. 3396.

ROOMING house—25 rms.; 100% rented. 508 S. Halsted. Haymarket 8473.

RMG. hse.—40 rms., nr. lake, rent $200; 5 yr. lease; pr. $2,750; terms. Lak. 0760.

SANDWICH and novelty stand—Loop loc.; makes good living. 131 S. Wells-st.

SANDWICH shop—Mod. equip., rt. $15 mo. Aver $24 day inc. 211 W. 59th. aft. 3 p.m

SANDWICH-lunch—Beau. new equip. Seat 24. Excel. loc. Unusual bargain. Canal 3496.

SAUSAGE FACTORY—Small, doing bus. at present. For information ph. Pens. 2635.

SHOE repair shop—Small stock of new shoes. Will sell separately. Good opport. for right party. 8941 S. Loomis.

SHOE repair, shining, hats—Old estab., gd. bus.; sell acct. sickness. 4004 Lawrence-av.

SHOE rep.—Well est., live loc.; sac. acct. lv. city. 5721 W. North. Seeley 4571.

TAILOR SHOP and dry cleaning—Fully equipped, established 18 years in city of 105,000; ideal for couple; must be investigated to be appreciated; priced right; can be seen on Sunday. A. M. Ernest Dragan, 912 S. Michigan, South Bend, Ind.

TAILOR, cleaner, furrier—Long est.; mod. liv. qtrs.; other bus. 6910 S. Western-av.

TAVERN—ESPANA—Real operator to convert big summer time money-maker to year round profit; Ideal Latin-American atmosphere; fully equipped. Original cost $20,000; sacrifice sale or lease. Keystone 3057 or Rockwell 3957.

TAVERN-restaurant—Double store; est. 7 yrs.; between 2 mortuaries; best corner on N. Side; modern fixtures; stm. heat; bsmt.; possession May 1st; leaving city; terms to resp. party. Call Rav. 9323.

TAVERN—Din. rm., double store, ful. equip.; best S. S. loc.; fine income, steady trade. See M. Burke, mgr., 1116 W. 95th-street.

TAVERN—Mod. eqpmt.; N. W. side; good loc.; estab. Splendid oppty. Sell acct. other business. Kildare 0619.

TAVERN—Corner; good bus. and loc. A real buy. Must sell. Terms. 2434 DIVISION, CORNER ARTESIAN.

TAVERN-REST.—Est. 18 yrs.; dbl. store; fully eqpd.; refr. Rt. $50; best offer. Drafted. Seeley 4296 bef. 11:30 a. m.

TAVERN and restaurant—Excel. opp. for right party, $1,000 cash, balance in terms. Long established. Phone Radcliffe 4900.

TAVERN—Est. 6 yrs.; car stop; $1,000, acct. other int. 2103 W. Cermak-rd. Can. 0635.

TAVERN—Sell or rent; in heart of stockyards; est. 10 yrs. 4314 S. Ashland-av.

TAVERN—Going bus.; No. Austin; fully equip. with kitchen; must sell. Spald. 4113.

TAVERN—Fine loc.; rent $35, incl. liv. qtrs.; due to sickness, $500. Seeley 2869.

TAVERN—Selling for good reason; must sell immed. 3659 S. Hoyne. Laf. 3031.

TAVERN—ESTABLISHED 6 YEARS. 2900 Belmont-av.

TAVERN with kitch.—Fully equip.; liv. qrts.; stm. ht.; sell or rent. 2055 W. Cermak.

TAVERN—Money maker; sell account other interests; cheap. 6723 W. Roosevelt.

TAVERN—Fully equipped kitchen; reasonable; good location. 2107 Cleveland.

TAVERN—S. Side, 63d-st. transfer corner; fully equipped. Sickness. Plaza 9481.

TAVERN—Established 7 yrs., going business, 6511 Cottage Grove-av. But. 9328.

TAVERN—Good business for couple; on busy street. Address N E 297, Tribune.

TAVERN—Establ. since repeal; good bus.; compl. eqp., mod.; rl. buy. 2914 N. Cicero.

TAVERN—Fully equipped kitchen; excellent following; swell business. 455 W. 79th-st.

TAVERN—Modern, North side; going business. Reasonable. Keystone 3635.

TAVERN—FULL KITCHEN EQUIPMENT. 5663 W. MADISON.

TAVERN—Modern; fine business with living quarters; rent $50 mo. 6108 Addison-st.

TAVERN—Modern, for sale acct. of illness. 6223 Cottage Grove-avenue.

TAVERN. 2435 N. CLARK-ST.

TAVERN—N. W. transfer corner; estab. 8 yrs. An unusual offer. 5605 Irving Park-rd.

TAVERN—With cor. brk. bldg. and extra lot. Well kept up. Fully equip. 3659 Armitage.

TRUCKING bus., local hauling with contract; $3,000 req. Address N K 330, Tribune.

PROFITABLE Ind. mfg. business—Steel products. Unable to finance rapidly expanding sales. $25,000 plus inventory and receivables. Address E G 28, Tribune.

If the kind of store or business you want is not offered for sale today, why not advertise in the Business Opportunity Wanted Column? Stop in today at the Tribune Want Ad office, Madison and Dearborn streets, or call Superior 0100. Ask for an Ad Taker.

Partnerships and Investments.

TOOL and die shop wants partner with capital. Address N K 426, Tribune.

Concessions, Locations, and Leases.

FOR LEASE—High class drive-in cafe, center East Texas oil industry; population 30,000; seating capacity 110. Most exceptional proposition to experienced restaurant operator. Owner, 616 People's Bank Building, Tyler, Texas.

EAST Chicago, Indiana. 4607 Indianapolis-blvd.; to rent, restaurant location, center of business district; remodeled; prepared for air condition. Phone Gary 2-6306.

WANTED—Meat concession in grocery or food mar. to move in new 1941 fixtures. Call before 6 p. m. wk. days. Mul. 1541.

BEAUTY Salon offers space; reas.; loop bldg. Give phone. Address M 332, Tribune.

FULLY equipped space for beauty work. 190 N. State. Rm. 700. Ph. Dearborn 2294

RESTAURANT — Good location; will sac. business or sell fixtures. Hem. 5364.

Distributors.

DISTRIBUTORS for franchise drink—Territories open. Apply 1307 S. Pulaski.

Manufacturing.

ONE portable electric welder for rent with operator. University 7981.

Business Equipment.

UMBRELLA Hot Dog Stand—De luxe model. Also tamales and soft drinks. Ard. 4360.

Business Service.

IF YOU CANNOT SELL YOUR BUSINESS for all cash, sell on time and we will buy your mortgage. E. EDWARDS, 9 W. Washington, Fra. 1966.

Wanted.

WE ARE interested in buying or consolidating small package delivery businesses; big money proposition. Contact us. 320 W Hubbard. Phone Delaware 3719.

PRIVATE party will invest $5,000 to $10,000 in going business with assured earnings now and in future. Give all details. Address N J 460, Tribune.

CALL Clark Co.—Licensed brokers to buy or sell a business. Longbeach 6389.

WE PAY CASH for stores and merchandise. L. Goodman, 672 Roosevelt. Canal 8625.

WE WILL buy or sell your bus. Conf. serv. DELMONT CO., 2839 N. Clark. Bit. 2584.

GAS STATION WANTED—FELDMAN, 544 ROOSEVELT-RD. HARRISON 3500.

AUTOS, TRUCKS TO RENT.

1941 CARS—All body types. Monthly rates as low as $30 and one cent a mile. CONTINENTAL AUTOMOBILE LEASING. 7126 STONY ISLAND. FAIRFAX 4564.

NEW CHEVROLET passenger car—Chevrolet G. M. C. panel or stake truck; ¼ to 2 tons; rent without driver by day, week, year; low rate. DELAWARE 7272.

RENT A TRUCK—By hour, day, week, year; ½ to 2 ton panel stake body; without driver; low rates. Harrison 4806.

HAVE 1½ ton trucks—12 ft. bodies. Want stdy. or pt. time hauling. See. 3020.

OWNER drives '41 1½ ton Ford hi stake truck, local or suburban. Capitol 0038.

HOUSEHOLD APPLIANCES.
General.

AFTER you have seen the household appliances you want to come to Midwest and buy them at prices you cannot beat anywhere. We have everything and anything. Terms. Open evenings, Sun. to 5.
601 W. WASHINGTON-BL.
HAYMARKET 3020.

VACUUM, radio, gas range, Maytag, G. E. refrig. 5335 W. CERMAK, Sunday 9-12.

FACTORY Samples—All new. Appliance Commonwealth Outlet, 620 W. Jackson.

Electric Refrigerators.

MAKING REFRIGERATOR HISTORY. THE LARGEST STOCK OF
NEW 1940 SAMPLES
Going on sale direct to the Public at a fraction of their original prices.
CENTRAL WAREHOUSE
Must dispose of these models now.
Frigid. Metermiser, ren., was $114, now. $50
Crosley Shelvador, small apt. size.......$50
Kelvinator, streamlined; sensational......$59
New 6 cu. ft. Crosley Shelvador only.. $59
1940 Brand new Giant 7 cu. ft., only.. $79
1941 Frigidaires, slight crate mark.......$89
Used refrigerators, all makes, only.......$25
Free delivery. Cash, E. Z. terms. See. 4143.
766 W. JACKSON
Open Eves. till 10 during this sale. Sun. 5.

GENERAL ELECTRIC
150 BRAND NEW, 1940, original crates. Five year protection plan. Fully equipped. LET'S MAKE A DEAL. IMMED. DEL. Special attention to home owners, contractors, apt. house owners. Free del.; tms. 3334 CENTRAL-AV. Open eves. to 10, Sun. to 5. Mul. 0800. Used apt. hse. ref. full eq., $29; 1 yr. guar.

1940 GENERAL ELECTRICS. The Buy of a Lifetime—Factory discontinued 1940 models, 6 and 8 cu. ft., new, in original crates, including 5 yr. protection plan. Worth looking into. Easy terms. SEE US BEFORE BUYING. 4237 N. LINCOLN-AV. Lake View 4450. Open Eves., Sun. to 5.

ELECTROLUX, $80 OFF; BRAND NEW 1940, in crates; some 1939. Guaranteed. Free install. G. E., Norge, Kelv., West. $30 up. Open eves. to 10. 3259 W. North-av.

G. E. HOTPOINT REFS., 6 CU. FT., $79. Westinghouse refs., $57. Kelvinator, 6 cu. ft., $69. Electrolux refrig. $80 off. WHISTLER'S. 621 W. JACKSON.

SEE US—You won't be disappointed! Recond. like new; all makes, 1 yr. guar., $20 up; $1 wk. Op. eves.-Sunday. 4237 Lincoln-av.

1940-41 MODELS—Electrolux, Gen. Elec., West., Crosley. Triple trade-in. Some repossessed. SANDSTROM, 2352 NO. CICERO.

ELECTROLUX—Disc. models; original factory crates; lowest prices; new Frig.; West.; G. E.; largest Elec. Dlr. 4002 Irving Park.

BIG savings on gas and electric refrigerators; new and used. 2407 Montrose.

38 FRIGIDAIRES $29; G.E. $39; West. $39; Norge $29. Guar. $1 wk. 6403 S. Halsted.

NEW 6 cu. ft. Crosley samples, $59.50 Factory guar. 1232 S. Halsted. Open eves.

27 G. E. REFRIGERATORS—Exc. cond., guar. Your choice, $29.50. 4827 N. Western-av

Electric Ranges.

WESTINGHOUSE NOW $49
WAS $149; ALL NEW; SOME IN CRATES Hotpoint; divided top; was $99; now $39. Free delivery; cash or terms. Seeley 4143. CENTRAL WAREHSE., 766 W. JACKSON. Open eves. till 10 during sale. Sun. to 5.

WESTINGHOUSE elec. ranges, $55. Hotpoint, $65. Whistler, 621 W. Jackson.

Oil Burners and Stokers.

PETRO-NOKOL gun type compl. Minneapolis controls; 2 storage tanks. Col. 2808.

NEW Whiting 30 lb. de luxe stoker with controls, $135. Haymarket 0075.

Stoves.

CENTRAL WAREHOUSE
MUST DISPOSE OF A LARGE STOCK OF NEW 1940 SAMPLE RANGES. Universal, Crown, Det. Jewel, Mag. Chef, etc
NEW 1940 MODERN TABLE TOPS...$18
DETROIT JEWEL ALL WHITE.......$29
MAGIC CHEF, full, insul., Ht. Cont...$34
Free delivery, cash or terms. Seeley 4143. CENTRAL WAREHSE., 766 W. JACKSON. Open eves. till 10 during sale. Sun. to 5.

UNIVERSAL gas ranges—'40 models; spec. fact. prices; tms.; eves. 4237 N. Lincoln-av.

UNIVERSAL gas ranges, '40 models; special fact. prices; tms.; eves. 3334 N. Central-av.

JEWEL gas ranges, $29. Magic Chef, $34. Tappan, $39, new. Whistler, 621 W. Jacks'n.

JEWEL—Fully insul.; oven regulator, $32, sample. 1232 S. Halsted. Open evenings.

Vacuum Cleaners.

HOOVERS—ELECTROLUX—EUREKAS. 100 to pick from. All makes. $6.95 up. $1 down. 50c a wk. 3608 Irving Pk. Key. 5440.

Washing Machines and Ironers.

New 1940 Washers, $19
in original crates; family size, 1 year guar. Free delivery. Cash or terms. Seeley 4143. CENTRAL WAREHSE., 766 W. JACKSON. Open eves. till 10 during sale. Sun. to 5.

THOR WASHER
Direct factory dealer. Brand new, original crates. 1 yr. guar. Im. del. Op. eves., Sun. 3334 N. CENTRAL-AV. MUL. 0800.

THOR Washers and Ironers. DIRECT FACTORY SERVICE. Rebuilding, repairs, and estimates. LAWndale, 0388 or Cicero 125.

1941 MAYTAG floor samples, $39.95; Thor, $24; 35 used, $15-$20. 2934 Lincoln-av. Graceland 5178. 25 years same place.

RENT A THOR WASHER OR IRONER. 25c A WEEK—FREE DELIVERY. PHONE ALBANY 0140.

BENDIX Automatic Washer—Was $179.50 Sell for $75. 2 yrs. old. Juniper 9344.

THOR washer, new, all white, $29. Ironers, $25. Eves.-Sun. Whistler, 621 W. Jackson.

MAYTAG sq. tub; Easy washer and dryer; Thor, 6 mo. old must sell. 7805 S. Halsted.

RENT—TRY—BUY—New 1941 washer or vacuum; 25c week. Wellington 2795.

50 GUARANTEED washers, ironers, $5-$10-$15. 3448 W. North. Alb. 0141. Open eves.

HOME FURNISHINGS WANTED.

NORTH ......Edgewater 6900
SOUTH ......Fairfax 6180
WEST ......Merrimac 8313
Most $ $ $ for your furn., grand pianos, rugs. See Shamrock first. Call day, night.

CALL KEDZIE 1300
Good cash prices for used furniture, rugs, sew. machines, grand or midget pianos, etc.

ON Consignment or immediate cash for Furniture, Carpets, Pianos, Paintings, Linens, Silver, Crystal, Bronzes, China, Ivory. Sheridan Art Galleries, Inc. Long. 7671.

BRIARGATE 2200
FURN., RUGS, PIANOS, BRIC-A-BRAC. REFRIGS. PAY YOUR PRICE; CASH.

BRIARGATE 9322-7362. Immediate cash for fine furniture; oriental and domestic rugs; pianos; silver; linens; bric-a-brac. Art pcs., paintings.

SUNNYSIDE, 6000—NEED USED FURNITURE, oriental, domestic rugs, sewing machines at once. Will pay your price.

PHONE ROCKWELL 6900. Better prices on your used furn., rugs, sew. ma. Comp. apt. or any part. City-sub.

NEED ORIENTALS, SILVER, LINENS, BRIC-A-BRAC, FURNITURE, PAINTINGS, GR. PIANO, ART OBJECTS. LON. 7218.

CALL LAWNDALE 4300. Your own price for good used furniture, rugs, stoves, etc. Eves. Sacramento 0581.

WTD.—Fine furniture, Orientals, gr. piano paintings, silver, bric-a-brac. Lon. 7218

MID. 2818—Furnishing kit. apts.; will pay fair price for good used furn., rugs.

ROCKWELL, 0901—We pay your price. Need furniture, rugs at once. Eves., Roc. 8421.

N. Y. BUYER needs imm. fine pieces of bric-a-brac, rugs, and furn. Hollycourt 6144.

HIGHEST cash prices for any used furn. Free estimates. Call Moh. 6206.

CAMERAS AND OPTICAL GOODS.

NATURAL color photography—3 hr. lecture demonstration by recognized expert. Thursday, 7:30, $1. Rm. 213, 1009 N. State. Phone reservation, Sup. 6982.

CAMERAS, proj. enlrgrs., equip.; pay $1 wk. We buy, tr., rnt. Op. Tu.-Th.-Sat., 9. Sun. 5. Bolotin Camera, 729 Roosevelt. Can. 7144.

SPOT CASH FOR YOUR CAMERA. CHICAGO CAMERA CO., 2324 S. Michigan.

SCALES.

TRUCK SCALES — New, rebuilt, repaired. COLUMBIA SCALE CO. 2439 N. Pulaski.

TERRY AND THE PIRATES—TSK, TSK! SHOULDN'T POINT

HOME FURNISHINGS AND FURNITURE.
(See Also Household Appliances.)
General.

AT JOHNSON'S. FURNITURE MART SAMPLES
Must Be Sold at Once
SAVE 40 TO 60%
DEALERS INVITED
OPEN TILL 9 P. M. DAILY
Divans and love settees.......$17 to $55
Sectional sofas and parlor sets.$19 to $89
Bedroom sets maple, mah., wal.$17 to $99
Dining room sets, 7-8-9-10 pcs.$23 to $98
Pull-up and lounge chairs.......$3 to $25
Twin studio couches.........$8 to $29
5-pc. dinette sets, mah., wal., oak.$6 to $35
Desks and secretaries.........$7 to $33
Wood beds, twin and full size...$4 to $12
Dressers, chests, vanities, buffets.$6 to $15
Innerspring mattresses ....$3.75 to $15
9x12 rugs, all qualities......$8.50 to $45
Floor and table lamps..........$1 to $9
TWO SHOWROOMS
203 E. OHIO
TERMS DEL. 9020
4750 Washington
AT CICERO-AV. COLUMBUS 9609.

Sensational Sale
HUDGIN'S FURN. MART SAMPLES
OFFERED TO THE PUBLIC
40% to 60% Savings
OPEN EVENINGS UNTIL 9
2 piece living rm. sets, odd sofas..$19-$89
3 piece bedroom sets..........$22-$89
7-8-9 piece dining room sets.......$30-$99
5 piece dinette sets..........$9-$29
Better grade twin studio couches..$12-$20
Occasional and pull-up chairs......$3-$12
Odd beds, springs, or mattresses.....$5-$11
Kneehole secretary desks........$9-$39
9x12 rugs ....$7.75-$69
Floor and table lamps.......$1.50-$8.50
Odd dressers, vanities, buffets.$5 to $19.50
TERMS. DEL. 5824.
2 Blocks South Furn. Mart
471 E. Ohio-st.
COR. LAKE SHORE-DR. AT THE LAKE.
Open eves. till 10 p. m. during this sale.

Central Warehouse
FURNITURE FACTORIES' OUTLET HAS JUST RECEIVED FROM THE LEADING FURNITURE FACTORIES THEIR FULL LINE OF NEW SAMPLES.
We have arranged these samples IN A SPECIAL
3 ROOM OUTFIT
FOR ONLY
$89.95
CONSISTING OF
2 piece modern styled parlor suite.
2 handsome matched end tables.
2 smart table lamps and shades.
1 floor lamp with large, beaut. shade.
1 beautifully designed bridge lamp.
1 roomy matched pull-up chair.
1 new pattern 9x12 rug.
1 new modern type smoker.
8 pc. bedrm. set, new style triple mirror.
1 large size bedroom rug.
5 pc. solid Oak dinette set with leaf.
1 32-pc. beaut. designed dinner set.
CASH OR TERMS ARRANGED. SEE. 4141
775 W. JACKSON
Just 2 doors east of Halsted-st.

$200,000 Warehouse Clearance
119 Repossessed parlor sets.....$22 to $49
129 Sample parlor sets.........$27 to $57
100 3-piece bedroom sets.......$25 to $39
38 Kitch. sets, all kinds.......$8 to $19
50 Twin size studio couches...$12 to $26
164 Rugs, all sizes..........$10 to $39
Thousands of Other Sensational Bargains.
Nelson Bros. Outlets
EASY TERMS. 2 YEARS TO PAY.
[NORTH SIDE.]
4840 BROADWAY
[SOUTH SIDE.]
6910 COTTAGE GROVE
Open daily to 10 p. m. Sunday to 5 p. m.

COOK COUNTY DISTRIBUTORS
BRAND NEW FURNITURE AT 50% OFF. Sold to AVOID RESHIPMENT to factory. 18th Century, French, Sheraton, Swedish.
$149—2 pc. Silk Mohair Kidney set....$69
$99—7 pc. Walnut Dining Rm. sets....$49
$129—3 pc. Limed Oak Bedrm. sets....$69
$45—9x12 Leaf Broadloom Rugs........$22
[9x15, 18] [10½x12, 15]—[12x15, 21] etc.
Hollander Warehse., 2420 N. MILWAUKEE. Daily to 9 p. m. Sunday to 5. TERMS

WORTH $475—ALL FOR $128.
WANTED—Reliable Party to Take Over Beau. 3 Rms. Furn.; Like New: Parlor Set, Bedrm. Set, Din. Set, Rug, Lamps, Tables, Pictures, Mirror, Dishes, Silverware, Etc. All for $128. Bargain. Will Sep. Cash or Terms. $2 Weekly. Free Delivery. Irving. 7839 S. Halsted. Open Eves. Till 9 P. M.

3 ROOMS, $75
Practically new, modern furniture. Consisting of beautiful living room set, dinette set, rugs, end tables, lamps, bedroom set, dishes, silverware. Complete or separate. $1 weekly. 1232 S. Halsted Open eves. exc. Wed. and Fri. Sun. 10-5.

AFTER you have seen the furniture and appliances you want, come to Midwest and buy them at prices you cannot beat anywhere. We have everything and anything. Terms. Open evenings, Sun. to 5.
601 W. WASHINGTON-BL.
HAYMARKET 3020.

IMPORTANT NOTICE — AGENTS FOR FINANCE CO. will sell to responsible party complete 3 rooms of modern, beautiful furn. Bedrm., living rm., dinette, table, rugs, mirrors, lamps, pictures, etc. Orig. worth $480, NOW $127. Will sep.. Terms. MEYERS, 455 W. 63D-ST. Open eves.. SUN.

CARPETS, FURNITURE, RUGS. 40% TO 60% OFF. EASY TERMS. Gas stoves, studio couches, tables, bed, parlor and dining rm. sets, refrigerators. VERSCHOORE'S WAREHOUSE. 4040 N. Kedzie. Open eves. 10. Sun. 5.

BE SMART! Why pay absurd prices when you can buy quality furniture here at the lowest prices in the city; make us prove it. COMMONWEALTH. 620 W. Jackson-blvd. Hay. 5740.

REMER STORAGE SALE—EASY TERMS. PAR., BED., DIN. SETS, $29; RUGS, $15; SEAMLESS WILTON CARPETS, LG. SIZE. 5822 N. Western. Open daily to 9; Sun. 5.

1,500 9X12 RUGS, $2.99 up—3 rms. of furn. Compl. from our model home at 50% off. McCOYS FURNITURE CO. 800 W. North. 1600 N. Halsted.

IN SCHAULER STORAGE. 3 rooms furniture, comp., $129. Will sep. 9x12, 12x15 rugs, Wilton, Orient., $15-$39. 4644 N. Western. Eves. to 9 ex. Wed. Sun. 5.

LINOLEUM LAID FREE—Inlaid, 69c sq. yd. Felt base, 3c sq. ft. We carry all brands. 4812 N. Western. Ard. 4100. Open eves.

9x12, 8x10, 6x9 USED RUGS, $3.50. 4354 W. MADISON. OPEN EVES.

175 PARLOR SUITES—Factory Suites. Will sacrifice; cheap. 5411 S. Halsted-st.

10,000 YDS.—BROADLOOM CARPET. 200 new 9x12 rugs; cheap. 5409 S. Halsted.

BEAU. 3 pc. mod. bedrm. set, like new, $38. 2 pc. parlor suite, $30. 7839 S. Halsted.

BAER STORAGE FURN.—Parlor, dining, bedrm. sets, $29. 1927 MILWAUKEE-AV.

Central.

LINOLEUM—LAID FREE—CARPETING. Inlaid, .69-.89 sq. yd.; battleship, .73, 12 ft. Quaker, .49 sq. yd.; carpet, .59 yd. 1547 W. Roosevelt. Op. eves. Can. 1553.

South Side.

SOLID walnut bedroom set, hall clock, table, chairs, oriental, scatter rugs, etc. 2200 E. 70th-pl., 3d. Plaza 0502.

SPRING clearance sale on all storage furniture and rugs. Dunn Bros. Storage Warehouse. 6714 Cottage Grove-avenue.

LINOLEUM LAID FREE. Inlaid linoleum, 98c yd.; felt base, 38c yd. Free estimates. Phone Prospect 7644.

$127 TAKES $340 value—3 rms. complete, parl., bed, dinette sets, rugs, lamps, tables; terms. In Rapp Storage. 5746 S. Ashland

DIN. and bedrm. suites—Mahog. desk, lamps, daybed. Gd. cond. Reas. 7836 Essex, 3d.

ENTIRE furn. of 6 rms.—Broadloom carpet, linens; make offer. 6811 East End, 1st Apt.

SAC.—3 pc. parlor, break. set, stud. cch., rugs, mat., chair, rad. 1001 E. Marquette-rd., 2 fl.

BABY'S bath-dressing table, scale, bed; 6 rms.; fine furn., misc.; reas. Sou. 3791.

6 RMS. furn.—5 mos. old; cost over $1,000. Opportunity. Bayport 2758.

SAC.—9x12 leaf pat. rug, $14; beau. studio couch, $16; bargain. 7839 South Halsted.

BARGAINS on new and repossessed furn.; lv., bedr., din. rm.; $22-$119. 746 E. 71st.

HOME FURNISHINGS AND FURNITURE.
South Side.

Spectacular Rug Removal
New bldg.; ready; 6 days to save 60%. 487 new 9x12, $8, $13, $18, $23, $28-$48. 475 sample, 2x3 to 9x12 to 11x18, $1-$52. 285 used 4x6 to 9x12 to 12x15, $1 to $29. 75 Orien., $5-$95; 900 yds. cpt., 85c-$1.65. Checker Cleaner Whse. Tms. 6216 S. Racine.

MART FURN. OUTLET.
3 RMS. NEW FURN., $129
500 new rugs, modern patterns, from $9.75. 150 parlor, bedrm., dining sets, $24 to $79. 5725-27 S. HALSTED-ST. E Z Tms. Open Tue., Thur., Sat. till 10 p.m

SAVE AT CITIZENS
2-3-4 RM. OUTFITS, $89 TO $179. Parl., Bedr., Din. Rm. Sets, $29 to $98. Bargain Basement of storage used furn. 6231 COTTAGE GROVE. Open eves. Tms.

TWIN bedrm. set comp. with sprgs. and mat. $75.; 2 pc. parl. set, $25; 10 pc. din. set, $99; 3 pc. bedrm. set, $25; 9x12 rugs, $20-$25. Terms. SCHWARTZ STGE., 7012 STONY ISLAND.

MUST SACRIFICE $15,000 WORTH. New furniture, rugs, at 50c on dollar. 3 rooms of new furn., $159; worth $325. 150 BEDS, SPRINGS, MATTR.—cheap. Terms. 5411 S. HALSTED. Closed Sun.

700 RUGS—USED—REMNANTS. 3,000 yds. carpet; 600 yds. taupe, $1.35 yd.; 275 yds. rose remnant roll, $1.75 yd. ROYALTON RUG CO., 4727 COTTAGE GR.

9x12 SAMPLE RUGS, $29.95. [HEAVY QUALITY AXMINSTER.] Klever Karpet Co., 4647 Cottage Grove-av. Open every evening until 9.

SACR. beaut. furn. of my apt.—Like new; liv., din., 2 bedrms.; down filled divan, chairs, desk, rugs, tables, lamps, etc. Dir. Mid. 5838.

PARLOR sets, $11-$28; 90 9x12 rugs, $8 up. Wal. din. set, $14-$29. Bedrm. sets, $17-$27. NORMAL FURN., 6121 S. HALSTED.

North Side.

MUST sell—Leland Grand piano, 9x12, 12x15 and lge. hall carpeting, best maple twin bed set, studio couch, radio, port. sewing machine, tables, etc. Blatte, 606 Aldine.

WE have in our warehouse three rooms of good furniture, original cost $465, will sell for bal. due, $159. Wallen Fine Furn. Co. 3300 N. Clark-st. Bit. 2339.

SACRIFICE jr. dining rm. set, kitch. tbl., 3 pc. liv. rm. set, occas. tbl., chrs., rugs, port. sewing mach. Edg. 4357. 1341 Ardmore.

LEAVING city, will sacrifice higrade furniture and furnishings 6 rooms; A-1 condition; sell sep. or all. Edgewater 5496.

SACRIFICE beaut. furn. of my home, used 3 mos.; liv., din., bedrm. sets; desks, chairs, tab., lamps, dinette set, etc. Dir. Lak. 4447.

ARMSTRONG'S inlaid, cemented, $1.39 yd. Carpeting, $1-$5 yd. Semner's, 3231 N. Ashland. Well. 6460. Victory 2894.

5 PC. bedrm. set, twin beds, and single bed; reas.; fine quality. Sheldrake 9630.

COMP. mod. furn. for 3½ rms.; lvg. city; will sac. or separate. Buckingham 7314.

COMPLETE bedroom set with innerspring mat. $20; also misc. pieces. Buck. 5647.

WHEEL chair, sew mach., misc. furniture. 4749 N. Beacon-st. 1st apt. Sun. 8208.

SAC. furn. of priv. house, incl. apt. Grand piano, mirrors, pch. set, tools. Rog. 9400.

REPOSS.—3 rms., like new, $99; $5 down. Eve. till 10. Advance Whse., 4342 Broadway.

DUNCAN PHYFE dining room set, solid mahogany. Wilmette 885.

Northwest Side.

USED RUG MART
REMODELING SALE—MUST MAKE RM. BIGGEST RUGS. BIGGEST BARGAINS. 1,685 rugs ordered sold—act quick. 782 unclaimed 2x4, 9x12, 11x13, $2-$49. 365 samples, 3x6, 9x12 to 12x20, $3-$88. 560 new rugs, all sizes; save 60%.
Amer. Pneumatic Rug Clnrs.
3920 Armitage-av. Belmont 8200. Open Sunday, 11 to 5. Easiest terms.

BRAND NEW J. Lind and 4 poster wd. beds. Mod. beds, coil spring mattress, $4 each; twin innerspring studio couches, $15; 3 pc. bedrm. suites, $29.75; cash or tms. Chicago Bedding Co., 2645 Milwaukee. Alb. 1111.

SOLD home! Baldwin piano, living rm., dining rm., twin bedrm. sets, carpeting, rugs, miscell., of 8 rms. 5436 N. Bernard.

2 GATELEGS, coffee tables, vanity, chest, lamps, G. E. radio, small washer, hall rug, desk, wicker set. Barg. Kildare 0722.

DINING rm. table, 6 chairs; rug; other pieces. 6310 School-st. Palisade 3217.

West Side.

BEAUTIFUL 7 rms.—English din.; French bedrm. sets; baby buggies; carpets, etc. Lv. city; must sell. Dr. Rose, 104 S. Menard.

LV. city, must sac. 3 rms. furn. less than year old. Apply Tues., Thurs., or Fri. eve. H. R. Klauer, 3541½ Carroll.

SAC. 9x12 genuine used oriental pat. rug. $35; bed set, $12. 610 N. Cicero-av.

COMPLETE furnish. 6 rms.; reas. Fagenholz, 4921 Adams. Mon. 1006 bet. 11-4.

Suburban.

5 RMS.—French furn.; 4 Persian oriental rugs; call eve. Cra. 1431; days Hay. 5580.

BUSINESS DIRECTORY.

Building and Remodeling.

LET us help you modernize or repair your home—For estimate call Mr. Knight. Avenue 9803. 20 years' experience.

Furniture Repairing.

CUSTOM upholstering and slip covers—Guar. to fit. Reas. price. Well. 0233.

Moving and Storage.

SAVE 25% RETURN LOAD
Trans-American—Bonded and Insured. 540 W. 59th. Wen. 0700.

MOVE safely anywhere U. S. and Canada. Pad. compartments; no crating; save 25%. General Movers, Inc. Van Buren 6878.

RETURN LOAD BUREAU—Coast to coast; low rates; fully insured. Stew. t 6465.

BUSY BEE VAN LINES—Lowest rates to 35 states; estimates by phone. Wab. 1213.

SAFEWAY VAN LINES—Door to door. No crating. 5114 W. Madison. Austin 1612.

WARREN BROS. MOVING CO. Interstate lic. and bonded. 2450 Montrose. Irving 3363.

NATION-WIDE SERVICE — LOW RATES. Union Van Corp., 155 N. Clark. Cen. 1592.

Painting and Decorating.

PAINTING and deco., reasonable; whitewashing and cold water paint by machine; basements, etc. $10 up. Free est. Irving 8081.

Rug Cleaning.

$1.50—9x12 DOM., clean both sides and sizing like new; exp. rep.; all work guar. Call anywhere A1 Rug Cleaners. Kildare 8414.

$1.50 9x12 DOM. rugs; shampoo both sides; exp. repair; furniture clean. and repaired; guar. wk. M. & H. Cleaners. Kedzie 1614.

$1.25, 9x12 DOM. cl. guar.; go anywhere; furn. cl., uphol. refin. F. D. F., Vic. 5619.

$1.50, 9x12 DOM. rug cleaned; also furn. like new. A-Z, 4920 Sheridan. Lon. 0568.

BUILDING MATERIALS.

Iron and Steel.

USED CORRUGATED STEEL SHEETS. Good as new, at fraction of new price. CLONICK STEEL COMPANY. 2375 S. Archer-av. VIctory 1475.

Lumber.

Panels–Linings–Kindling
from dismantled R. R. cars.
INSULATIONS
Granulated cork, Celotex, jute. Defy heat and cold!
FENCE POSTS
and removable clothes line posts will beautify your lawn and garden. 300 W. 87th-st. Vincennes 7050.

COLLECTIONS.

COLLECTIONS—Everywhere; no collection, no charge. United Mercantile Service, Rm. 610, 140 North Dearborn. State 4181.

AUCTION SALES.

WILLIAMS BARKER & SEVERN CO. 229 S. Wabash-av. General Auctioneers.

TERMS OF SUBSCRIPTION OF THE TRIBUNE.

Order for mail subscription must be accompanied by remittance to cover.

Rates in Illinois [outside Chicago], Indiana, Iowa, Michigan, and Wisconsin:

Daily, without Sunday one year, $5.00; six months, $2.50; three months, $1.25; two months, $1.00; one month, 50 cents.

Daily, with Sunday, one year, $12.50; six months, $6.25; three months, $3.15.

Sunday only, one year, $7.50; one month, $1.00.

Rates of subscription in postal zones 3 and 4 [measured from Chicago] outside of Illinois, Indiana, Iowa, Michigan, and Wisconsin:

Daily, without Sunday, one year, $7.50; one month, $1.00.

Daily and Sunday, one year, $15.00; one month, $2.00.

Rates of subscription in zones 5, 6, 7, and 8 [measured from Chicago], Canada and Mexico.

Daily, without Sunday, per year, $12.00; one month, $1.50.

Sunday only, one year, $7.50; one month $1.00.

Daily and Sunday, one year, $19.50; one month, $2.50.

Foreign: Daily Tribune only, $25.00 per year; with Sunday, $42.00 per year.

Give postoffice address in full, including county and state. Remit in express money order, draft, or in registered letter at our risk to the Tribune company, publishers, Tribune Square, Chicago.

We cannot be responsible for currency sent thru the mail.

Persons wishing to take The Tribune by carrier may order it by postal card or telephone Superior 0100. When delivery is irregular make complaint.

All unsolicited manuscripts, articles, letters, and pictures sent to The Tribune are sent at the owner's risk, and the Tribune company expressly repudiates any liability or responsibility for their safe custody or return.

MEMBER OF THE ASSOCIATED PRESS.

The Associated Press is exclusively entitled to the use for publication of all news dispatches credited to it or not otherwise credited to this paper, and also to the local news published herein.

All rights of republication of special dispatches herein also are reserved.

Chicago Daily Tribune.
THE WORLD'S GREATEST NEWSPAPER

MONDAY, APRIL 21, 1941.

Forest Fires Cover Thousands of Acres in 6 Eastern States—Germans Enter Plains of Greece

Forest fires raging around a home on the outskirts of Lakewood, N. J., yesterday. It swept into the city's suburbs and destroyed a number of homes.
[Associated Press Wirephoto.] (Story on page 1.)

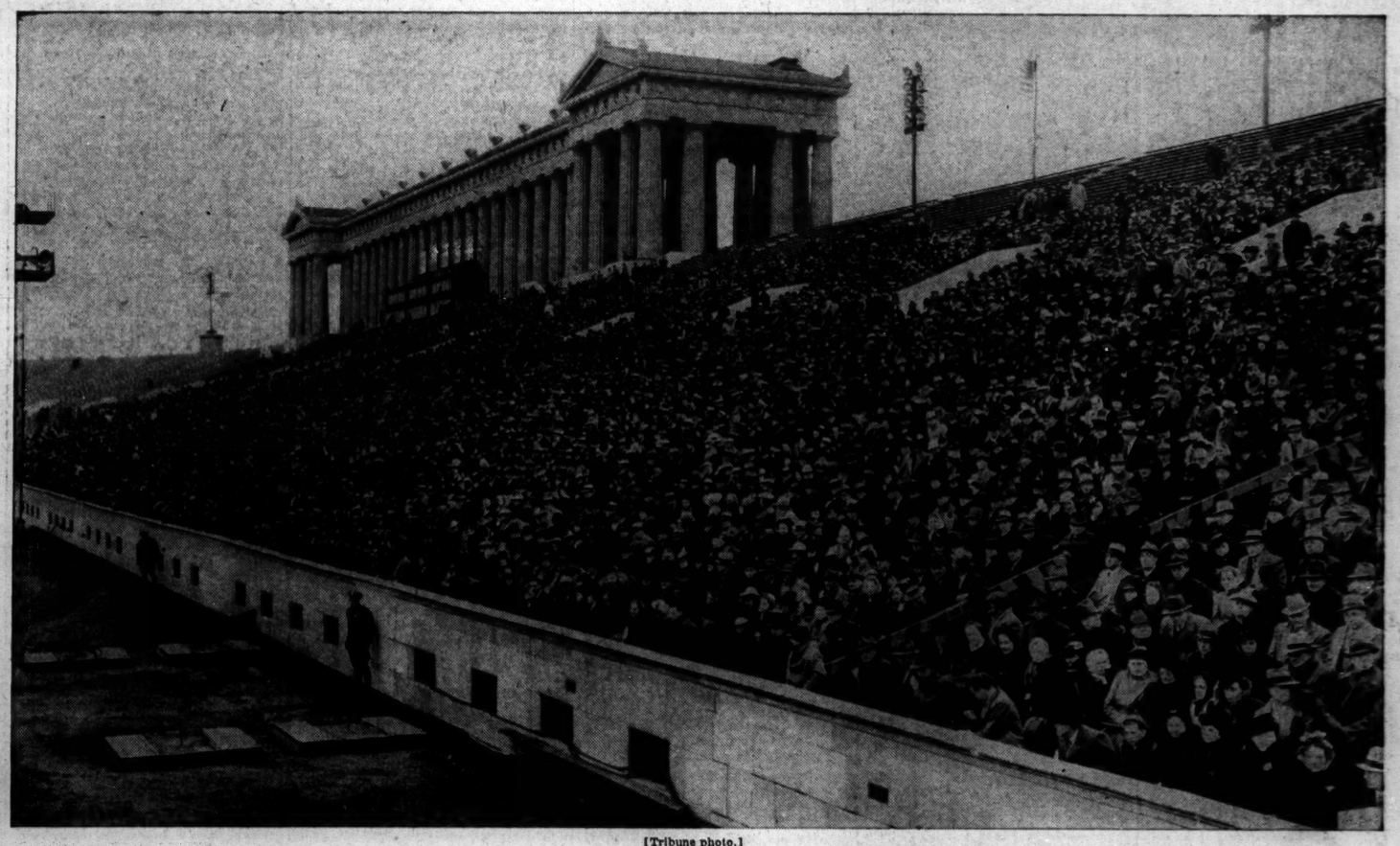

[Tribune photo.]

Some of the estimated 75,000 persons who heard Gen. Wladyslaw Sikorski, Polish premier, speak at mass meeting yesterday at Soldiers' field. The visitor was greeted at the field by civic and military leaders. He prophesied that the allies would win the war.
(Story on page 3.)

[Acme Telephoto: Sent by radio yesterday from Berlin.]

According to the German censor, these artillerymen are firing on Greek and British troops in the plains of Thessaly, where the allies were in retreat yesterday.

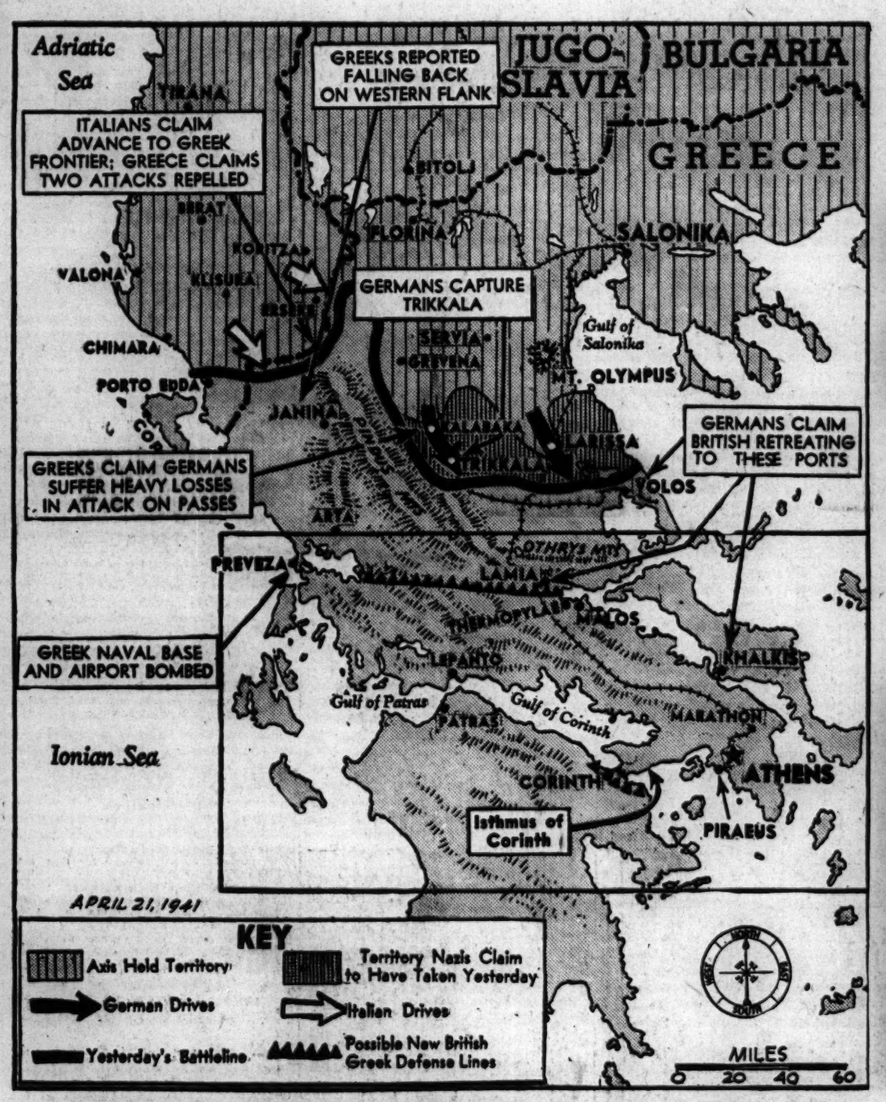

Captions indicate developments in the battle of Greece, where British and Greeks are being pushed back by axis armies. Rectangle outlined in this map shows area covered by map below.
(Story on page 1.)

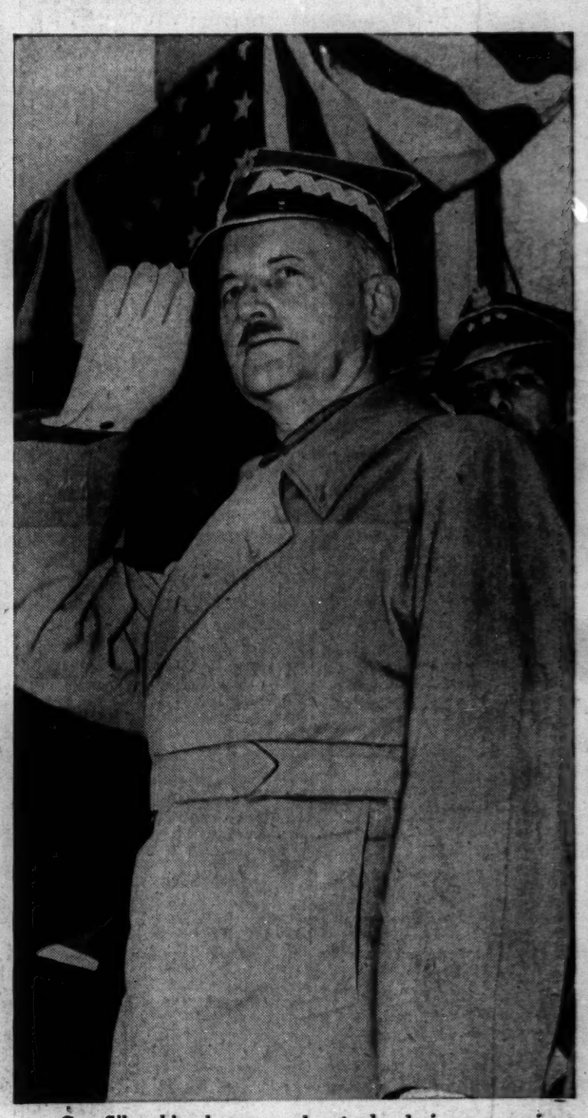

Gen. Sikorski as he appeared yesterday during ceremonies at Soldiers' field reception.
[Tribune photo.] (Story on page 3.)

[Tribune photo.]

Induction of the first Negro battalion into the Illinois Reserve Militia yesterday at the Eighth Regiment armory. Lieut. Col. William Swanson (in uniform) is swearing in men, and their commander, Col. W. J. Warfield, stands near him.
(Story on page 4.)

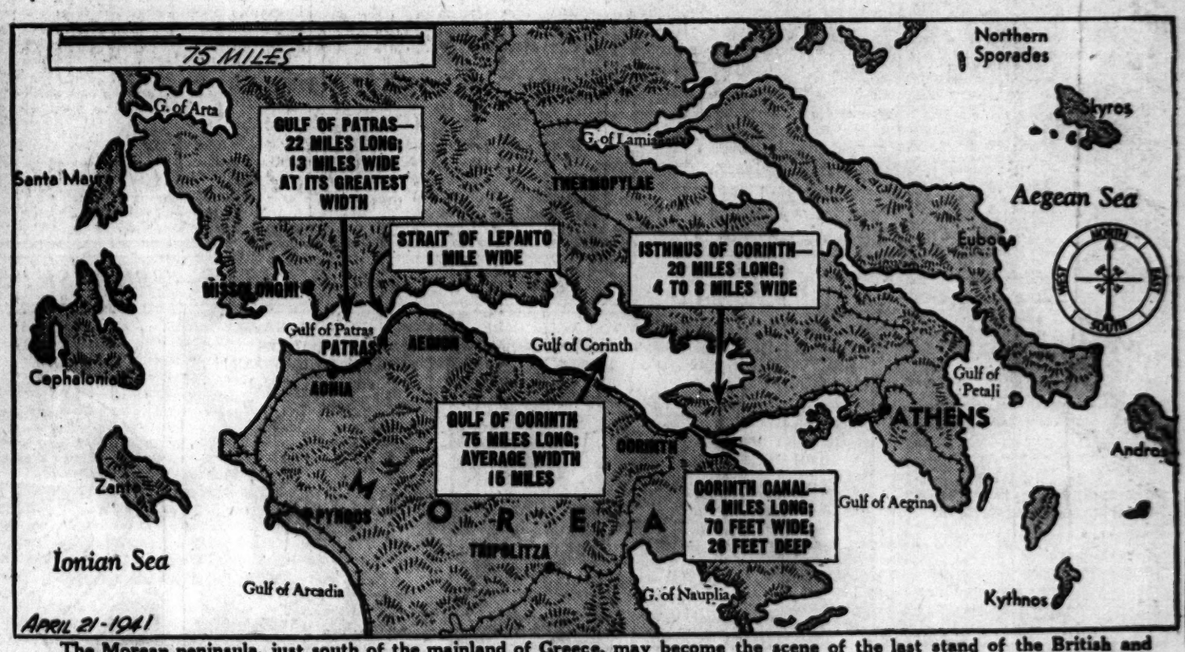

The Morean peninsula, just south of the mainland of Greece, may become the scene of the last stand of the British and Greeks against axis powers. They might defend a line along the Gulf of Patras, the Gulf of Corinth, and the Corinth canal. Area covered by this map indicated by rectangle in map above it.
(Story on page 4.)